ON TODAY'S EDITORIAL PAGE
The Russian Navy Sighted: Editorial.
Trouble on the TVA Board?: Editorial.
First Aid to Drouth-Hit Trees: Mirror of Public Opinion.

ST. LOUIS POST-DISPATCH

FINAL

Vol. 76. No. 244. (76th Year) ST. LOUIS, SATURDAY, SEPTEMBER 4, 1954—18 PAGES PRICE 5 CENTS

FOREIGN AID FUND MEASURE SIGNED; PRESIDENT ENDS WORK ON BILLS

$2,781,499,816 Outlay Approved — Citizenship - Stripping Proposal in Subversion Cases Becomes Law.

DENVER, Sept. 4 (AP)—President Eisenhower's vacation headquarters today announced his approval of a bill providing $2,781,499,816 in foreign aid, and of another measure stripping citizenship from those convicted of advocating forceful overthrow of the Government.

The Chief Executive hailed still another bill he signed as the first step since 1952 toward "correcting injustices" in United States immigration policy.

The President's signing of those three bills and one other into law—plus pocket vetoes for three others—completed action on the 513 measures he brought along to Colorado when he started his working vacation here two weeks ago.

All of the bills were passed by the Eighty-third Congress during the closing days of the session.

Mr. Eisenhower acted on the last of them late yesterday at the home of his mother-in-law, Mrs. John S. Doud.

Aim of Foreign Aid Fund.

The appropriation bill carrying foreign aid funds is designed to bolster the free nations of the world against any threat of Communist aggression. Most of the $2,781,499,816 total—which the summer White House said is $657,049,989 less than the Administration asked—is earmarked for military aid.

Over-all the bill provides $5,243,575,795 for foreign aid because—in addition to the nearly three billion dollars in new money—it makes available $2,462,075,979 from funds voted in previous years, but not earmarked for specific projects.

Of the grand total, $4,315,212,729 is allocated for global military aid, $700,000,000 of it for use in bolstering the defenses of Southeast Asia. Economic aid—including Point IV technical assistance to underdeveloped areas—comes in for about $740,000,000. Various miscellaneous programs make up the balance.

Subversion Control Bill.

The citizenship-stripping bill is part of the "package" subversion control program Mr. Eisenhower submitted to the 1953 session of Congress.

A native born or naturalized American would become an alien in the eyes of the law, if convicted under the new statute. This would not automatically mean deportation. But a person who has had his United States nationality stripped from him for advocating the forcible overthrow of the Government would be open to deportation if he voted in a foreign election, committed treason or swore allegiance to a foreign flag.

Such persons, born in the United States, would be sent to the country of their choice, if acceptable there. Those who had been naturalized citizens would be returned to their homelands.

The President said last week that the bill—together with other measures now on the law books — provides the Government with "much more effective weapons to help destroy the Communist menace."

Other Anti-Red Laws.

Among the other new laws are those outlawing the Communist party, providing for a crackdown on Red-dominated unions, and authorizing the death penalty for peacetime espionage.

The bill providing for that stiffer penalty — heretofore 30 years in prison was the maxi-

Continued on Page 2, Column 2.

Fair, Near 100

Official forecast for St. Louis and vicinity: Generally fair and continued warm tonight and tomorrow; lowest temperature tomorrow morning 75; highest in afternoon near 100.

TEMPERATURES

1 a.m.	81
2 a.m.	79
3 a.m.	78
4 a.m.	77
5 a.m.	77
6 a.m.	76
7 a.m.	75
8 a.m.	78
9 a.m.	83
10 a.m.	86
11 a.m.	93
12 noon	94
1 p.m.	96
2 p.m.	*96

*Unofficial.

Normal maximum this date 84; normal minimum 66.

Yesterday's high 96 at 4:30 p.m.; low 75 at 6:30 a.m.

Rainfall the year, 17.85 inches; normal, 26.91 inches.

(A1) weather data, including forecasts and temperatures, supplied by U.S. Weather Bureau.)

Missouri-Illinois forecasts and weather in other cities, Page 2A, Col. 1.

Weather map, Page 2B.

Pollen count 24 hours to 9 a.m.: Ragweed, 178; grasses, 70; molds, 27; grass, 0.

Relative humidity: 25 per cent at noon.

Sunset, 7:27 p.m.; sunrise (tomorrow), 6:33 a.m.

Stage of the Mississippi at St. Louis, 7.3 feet, a fall of 0.6; the Missouri at St. Charles, 12.6 feet, a fall of 0.6.

Thousands Stream From City For 3-Day Holiday Weekend

All Available State Police on Duty in Effort to Cut Down Highway Accidents.

(Pictures in Everyday Magazine.)

Holiday-happy St. Louisans, several thousand strong, streamed from the city yesterday after work by automobile, bus, rail and plane. Ticket sellers for all three public travel facilities said customers were plainly intent on getting an early start for the three-day Labor day weekend.

Secondary peaks came this morning at bus terminals, Union Station and Lambert-St. Louis Field, with crowds tapering off as the day wore on.

In an effort to reduce the toll in traffic deaths and injuries throughout the state, all available Missouri highway patrolmen have been assigned to duty over the weekend.

Hot weather was in prospect for today and tomorrow, with high temperatures near 100 degrees, but some relief is expected for Monday, when the maximum may be in the low 90s after a Monday morning low of 70.

The long weekend means the end of summer vacation is near for most school children. St. Louis public schools will open Thursday. Most county and parochial schools and all Lutheran schools will open Tuesday, though a few districts in St. Louis county will not begin school until Sept. 13.

The schedule of animal shows at the Zoo will be adjusted slightly to permit more persons to see them. Tomorrow morning and Monday morning they will be as usual, with the elephant show at 10:30 a.m., the lions at 11 a.m. and the chimpanzees at noon, and in the afternoons all shows will be given simultaneously at 2 p.m. and 4 p.m.

Labor organizations in St. Louis do not plan a formal celebration of Labor day—there has been no large parade here for many years—but there will be parades as usual in several East Side communities.

There will be no mail delivery Monday except special delivery mail as usual, and post offices will be closed. One collection of mail will be made.

HOLIDAY DEATHS COMPARATIVELY FEW; 31 SO FAR

CHICAGO, Sept. 4 (AP) — Comparatively few deaths in accidents were reported today as millions of Americans set out on Labor day weekend trips. Heavy traffic was expected because of dry weather in most of the nation.

So far 31 holiday fatalities had been reported, 28 in traffic, one by drowning and two in the miscellaneous category. Three of the traffic deaths were listed in Illinois.

The National Safety Council had predicted 390 motor vehicle deaths in the holiday period between 6 p.m. yesterday and midnight Monday. If the estimated toll should be reached, it would be 44 deaths more than occurred on the highways in a comparable non-holiday weekend which showed there were also 43 drownings and 104 deaths from miscellaneous causes for a total of 493.

COUNTY WATER CO. AIR CONDITIONER CHARGE POSTPONED

Special to the Post-Dispatch.

JEFFERSON CITY, Sept. 4—A new water rate tariff proposed by St. Louis County Water Co., imposing an annual surcharge on operation of water-using air conditioners not equipped to conserve and re-use the water, was suspended late yesterday by the Missouri Public Service Commission for investigation.

This tariff, which would have become effective Sept. 30 if not suspended, will be inoperative for 120 days pending the commission inquiry. First hearing was set for Oct. 18, here.

The proposed surcharge, which the company said it did not actually plan to collect until May 1, 1955, if approved, would be $40 a year per ton of cooling capacity, for coolers not provided with facilities to recirculate and re-use the water, such as cooling towers, condensers or spray ponds.

'MOST PERFECT LINE OF POETRY' —SOME SAMPLES

LONDON, Sept. 4 (UP)—The Sunday times has Londoners haunting the libraries in a controversy over what is the "most perfect line of poetry" in the English language. Some entries submitted by readers include:

"The uncertain glory of an April day." (Shakespeare.)

"A springful of larks in a rolling cloud." (Dylan Thomas.)

"Dawn skims the sea with flying feet of gold." (Swinburne.)

"The moan of doves in immemorial elms." (Tennyson.)

Reader W. A. Ingram led off the most recent Times column with this nomination: "As in old wine lies summer half asleep."

Shakespeare? No, wrote Ingram. It was "designed spontaneously" by an unidentified American friend during an argument on "the merits of adapting poetry to commercial uses."

Big Ben To Be Stopped.

LONDON, Sept. 4 (INS)—Big Ben, the world's best known clock, will be stopped next year for overhaul and repairs. It will be the first time in 20 years that the huge clock in the tower of the House of Commons has been stopped.

WATKINS, CASE SAY M'CARTHY HEARINGS COULD END NEXT WEEK

They Refuse to Indicate How Long it May Take to Write Verdict — Committee in Recess Till Tuesday.

WASHINGTON, Sept. 4 (AP) — Senators Arthur V. Watkins (Rep.), Utah, and Francis Case (Rep), South Dakota, saw a chance today that hearings on censure charges against Senator Joseph R. McCarthy (Rep.), Wisconsin, will end next week. But they wouldn't say how long it might take to write a verdict.

Watkins is chairman and Case a member of a special bipartisan committee set up by the Senate to consider a resolution introduced by Senator Ralph E. Flanders (Rep.), Vermont, to condemn McCarthy's conduct as unbecoming a Senator and as tending to bring the Senate into disrepute.

When the six-man group finishes its report, the Senate is scheduled to be called back into session to consider the findings.

In 2½ days of public hearings this week, before recessing until next Tuesday, the committee put into its records a mass of documentary evidence bearing on five categories of charges against McCarthy.

Specific Accusations.

These charges were among 46 specific accusations, some of them overlapping, filed by Flanders and Senators J. William Fulbright (Dem.), Arkansas, and Wayne Morse (Ind.), Oregon, in support of the censure resolution.

Whether the committee will introduce additional evidence before McCarthy starts his defense has not been decided. Watkins said the group's staff still was going over all the charges and he has left the door open to take up any or all of them not yet covered in the hearings.

He told reporters, in answer to a question, that the hearings could end next week but that he was not making any prediction.

Similarly, in a separate interview, Case said this was "a possibility and also a hope." He added, however, that no one could say definitely, partly because the nature of McCarthy's defense was not known.

Edward B. Williams, McCarthy's lawyer, has said that "we'll be ready to go on Tuesday" if the committee has advanced to the point then of accepting defense testimony.

Watkins declined to say how long the committee would need to prepare a report for the Senate, and Case said, "I don't have any idea on that."

Committee Prejudice Denied.

Watkins, at a press conference yesterday, described the committee as "as fair a group as you can find in the Senate."

"I don't find any prejudice in the committee against Senator McCarthy," he said. Besides, he said, McCarthy himself hasn't challenged any member "so what's all the fuss about?"

McCarthy, a day earlier, said Watkins had made the "fantastic statement" in a television interview that it was unimportant whether or not the committee members were impartial.

Watkins said that what he had in mind was that impartiality was not a requirement for members of the Senate who, he added, compose the "jury" that will finally pass on the censure question.

Under the Constitution, he said, the Senate is the actual jury because it is made the judge of its members. "No one can change this except by amendment of the Constitution," he said.

McCarthy Challenges Johnson.

McCarthy, although not formally challenging the impartiality of any of the committee members, has asked that Senator Edwin C. Johnson (Dem.), Colorado, committee vice chairman, be directed to state whether he was correctly quoted by the Denver Post in an interview last March. In the interview, Johnson was quoted as saying that all Democratic leaders in Congress "loathed" McCarthy.

Johnson said, after McCarthy first raised the question; that he had never said he personally loathed McCarthy and that he believed he could be impartial in the censure case. Beyond that, despite McCarthy's insistence, he has declined comment.

Watkins emphasized yesterday that "we're not prosecutors," saying the committee's job is to get all the facts. To further this objective, he said, McCarthy had been asked to suggest any material or evidence the committee should get.

JOHN S. LEAHY SR. SURRENDERS HIS LAW LICENSE

St. Louis Lawyer Was Under Investigation By Bar Advisory Committee.

John S. Leahy Sr., member of the St. Louis Bar for more than 56 years, has surrendered his license to practice law effective last July 1, the Post-Dispatch learned today.

The Missouri Supreme Court, acting on a recommendation of the Missouri Bar Advisory Committee, which has had Leahy under investigation, accepted the surrender of the license.

The offer to give up the license was contained in a letter written by Leahy to Marion Spicer, clerk of the Supreme Court, April 19. In it, the lawyer stated:

"I hereby irrevocably tender my resignation as a member of the Bar and surrender my license to practice law effective July 1, 1954.

Authorizes Submission.

"I ask that this letter be held confidential by you and in abeyance until the first of July, 1954, at which time you are authorized and directed to submit my resignation and surrender of the license to the Supreme Court."

Copies of the letter were sent to Chief Justice Roscoe P. Conkling and to Fred B. Hulse, general chairman of the Missouri Bar Advisory Committee, which advises the Supreme Court in disciplinary matters involving members of the State Bar.

On June 25, the Bar Advisory Committee recommended acceptance of the surrender offer, noting at the time that Leahy was "under investigation by said Advisory Committee."

While the matters under investigation were not stated, the Post-Dispatch was informed the inquiry dealt with Leahy's handling of two trust estates of which he was trustee.

$190,350 Judgment.

Miss Mary Ranney, beneficiary of a trust Leahy had administered since 1930, filed suit against him in 1948 as a result of his reported failure to terminate the trust on her demand. Last Feb. 4, Judge Edward M. Ruddy of the St. Louis Court of Appeals entered a judgment against the elderly lawyer for $190,350 in her behalf.

In his order, Judge Ruddy, who was a circuit judge when the litigation began in his court, noted that Leahy had "comingled the assets and income of the trust with his own personal assets."

Another suit by beneficiaries of a trust estate created in 1912 by the late Mrs. Mamie Raleigh demanded an accounting by Leahy of his handling of the trust. At one time, he was under a contempt of court citation for failure to make the accounting, but the suit was subsequently settled out of court. Terms of the settlement were not disclosed.

Leahy's license to practice law

Continued on Page 3, Column 7.

Bathing Beauty's Picture Causes National Uproar in Costa Rica

The New York Herald Tribune-Post-Dispatch Special Dispatch.

SAN JOSE, Costa Rica, Sept. 4—The problem of a beautiful 18-year-old girl has pushed world affairs and the tense situation between Costa Rica and Nicaragua right off the front pages here.

The suspension of Senorita Ruth Feinzag from San Jose Women's College has caused student demonstrations and a mass walkout from the college. The students are calling for the resignation of the director of the college.

The rumpus first arose when the Costa Rican press photographers association chose Miss Feinzag as their queen and she was photographed in a revealing bathing suit. The picture was widely used in the local press.

College officials denounced the photographers' association and the senorita for what it called "an unmaidenly, immodest exhibit" and suspended the girl for six days. The press complained. The officials replied that if the complaints continued, they would suspend Miss Feinzag indefinitely.

DULLES TELLS PHILIPPINES U.S. WILL 'REACT' AT ONCE IF REDS ATTACK ISLANDS

2 U.S. OFFICERS KILLED BY REDS SHELLING ISLAND OFF CHINA COAST

Communists Renew Bombardment of Quemoy — Peiping Says Nationalist Planes Bomb Amoy.

TAIPEH, Formosa, Sept. 4 (UP) — Two American officers were killed in the Chinese shelling of Quemoy island yesterday, Nationalist headquarters here announced today.

A spokesman for the American Advisory Assistance Group on Formosa made the announcement. The names of the dead officers, both lieutenant-colonels, were withheld pending notification of next of kin.

No further details were immediately available.

(In Washington, the State Department confirmed that two American officers had been killed in the Quemoy shelling. Word of their deaths was understood to have been received in Washington yesterday by the State and Defense Departments.

(The two men were not identified but informants said they were assigned to the United States Military Advisory Assistance Group headquartered on Formosa. They were understood to have been the only two American military personnel on Quemoy at the time of the incident.

(Congressman Joseph H. Holt (Rep), California, told reporters in Hong Kong today that he was under bombardment on Quemoy for 20 minutes yesterday and his plane took off for Formosa as shells exploded near the airfield.)

Bombardment Renewed.

Communist artillery resumed the bombardment of Quemoy today.

A Communist Peiping broadcast said four Nationalist F-47s raided Amoy early in the morning and dropped two bombs. Red anti-aircraft batteries shot down one of the planes and damaged another, the broadcast claimed.

Amoy is in South China's Fukien province and lies opposite Quemoy.

Big Communist shore guns yesterday bombarded the island and two other Nationalist islands in the area—less than 15 miles from the mainland—with "thousands" of shells from Russian-made artillery pieces on the coast and adjacent Communist-held islands.

There was no indication here what measures, if any, the United States Seventh Fleet was taking in the face of the new Red threat.

The Peiping radio claimed the bombardment sank one Nationalist gunboat and destroyed two landing craft.

About 30,000 Nationalist Chinese troops guard the sandy isle, which is a possible jumping-off place for a Nationalist invasion of the Communist-conquered mainland.

The Nationalists are confident they can hold the island.

3000 Shells Reported.

The official Nationalist military information service said more than 3000 Communist shells fell on Quemoy in the heaviest action in five years. Nationalist guns returned fire to the mainland, the information service said. Three Nationalist Chinese were killed and five others wounded in the shelling.

United States Secretary of State John Foster Dulles said last month, in commenting on Peiping talk of "liberating" Formosa, said American forces would be justified in defending some other Nationalist-held islands. He said it would be up to America military authorities to decide which islands, other than Formosa, to defend.

(Just a week ago, a small commando raid on Quemoy was launched by the Communists. It was thrown back as were two large-scale attempts to seize Quemoy and a neighboring island in 1949 and 1950.)

California Congressman Under Fire on Quemoy.

HONG KONG, Sept. 4 (AP)—A California Congressman touring the Far East landed here today and said he was under Communist fire for 20 minutes yesterday while visiting Quemoy island off Red China.

Representative Joseph H. Holt of Van Nuys, Calif., a Marine reserve captain, said he was inspecting the island when the Red bombardment began and his plane took off for Formosa while shells were exploding near the airfield.

"The Reds were getting the range as we left," Holt said.

POLAND REQUIRES AIRLINE PILOTS TO BE MARRIED

The New York Herald Tribune-Post-Dispatch Special Dispatch.

NEW YORK, Sept. 4—Poland has a new rule requiring all airplane pilots to be married, according to information reaching the New York headquarters of Radio Free Europe. This makes the wife a potential hostage and is intended to discourage defection to the West.

An unmarried aeronautical graduate is told to find himself a wife if he expects the Communist government to grant him a license.

Reds Release Gen. De Castries, Heroic Dien Bien Phu Commander

—Associated Press Radiophoto.

Brig. Gen. CHRISTIAN DE CASTRIES (left) weeps as he is greeted by Gen. RENE COGNY at Hanoi today after release of De Castries by Communist-led Vietminh in exchange of Indochina war prisoners.

MENDES-FRANCE SPIKES SOVIET EFFORT TO WOO FRANCE FROM ITS ALLIES

The Chicago Daily News-Post-Dispatch Special Radio. Copyright, 1954.

PARIS, Sept. 4.

A RUSSIAN effort to woo France away from the United States has been spiked by Premier Mendes-France.

On the eve of last week's European Defense Community debate, Soviet Ambassador Vinogradov called on the French Premier.

First Vinogradov made a threat. If France took steps toward German rearmament, he told Mendes-France, tension between East and West would mount to a critical point. But if France did not ratify EDC, the Soviet Union would be willing to take up a French disarmament plan proposed by Jules Moch in 1952.

Then Vinogradov asked Mendes-France what his plans were in case EDC was not ratified.

At this point Mendes-France gave the Russian the special treatment that has so upset other diplomats who have tried to cross-examine him.

In effect, Mendes-France told Vinogradov he had not made up his mind, that his answer would depend on developments and conversations with France's allies, and that he would rather talk about the weather.

TAYLOR SAYS PART OF EIGHTH ARMY MAY GO TO JAPAN

SEOUL, Sept. 4 (AP)—Gen. Maxwell D. Taylor said today that part of his United States Eighth Army headquarters "may well go to Japan" at a later date.

His statement was the closest thing yet to confirmation of a rumor that the Eighth Army may be split—part remaining in Korea and part being stationed in Japan.

Taylor told a press conference the possible Eighth Army split would be in the pattern of the Fifth Air Force move announced last week. Under this plan the Fifth has pulled its main headquarters back to Nagoya, Japan, and left its advance headquarters in Korea.

Before the Korean war the Eighth Army was based in Japan.

Redeployment, Taylor said, will leave Allied ground forces in Korea equivalent to three divisions, two of which will be American and one assorted, mostly British Commonwealth.

Counting the South Korean Army, there still will be 23 ground divisions just as at the armistice, Taylor said.

Visibly Worn but Still Buoyant, He Asks for French Fried Potatoes.

HANOI, Sept. 4 (AP)—Brig. Gen. Christian de Castries, commander of the fallen Indochina fortress of Dien Bien Phu, reached freedom today. The Communists' prize prisoner was visibly worn but still buoyant.

De Castries was brought to Hanoi from the exchange site where the Reds freed him at Viet Tri. He wept as he was met in Hanoi by Gen. Rene Cogny, commander of the withdrawing French forces in northern Indochina.

At the exchange point, De Castries leaned on a cane as he was turned over but would not allow himself to be put in a stretcher. He rode to the exchange site in a Communist command car, accompanied by a Vietminh colonel and a Communist correspondent. His first request was for French fried potatoes and something different from his prison diet which was mainly rice.

Denies Surrender.

(The French news agency reported De Castries stood for a few moments before a number of cameramen and emphasized to them that the white flag of surrender had never been raised at Dien Ben Phu.)

In Hanoi, Cogny's staff car whisked De Castries to the villa he occupied here before he went to Dien Bien Phu as commander of that ill-fated French post last December.

The 52-year-old general spoke only a few words to French correspondents. Asked how he had been treated, he complained that he had always been kept separate and had not been allowed to see or talk with his staff officers during his imprisonment.

He described himself as "not completely well" but added that he was "hard to kill" and said he would be in good health in a few days. He looked thin and tired but walked erect. Men who knew him before Dien Bien Phu said he was at least 20 pounds underweight, looked several years older and had grayed considerably.

De Castries said he had been told that one of his officers died only three days ago. French censorsip prohibited the use of name or rank until death can be confirmed and his kin notified.

De Castries, highest ranking officer captured by the Communist-led rebels in the eight-year Indochina war, won world attention for leading the French stand at Dien Bien Phu. He was captured when the encircled north Indochina position finally fell last May 7 after 56 days of siege.

The Vietminh had announced that De Castries would be released soon after the Indochina cease-fire went into effect in North Viet Nam in July, but

Continued on Page 8, Column 5.

No Publication Monday

The Post-Dispatch will not publish

Labor Day, Monday, September 6

FAVORS MAKING ARMED FORCES STRONGER WITH AMERICAN HELP

Pledge Follows Mutual Defense Talks in Preparation for 8-Nation Southeast Asia Security Parley.

MANILA, Sept. 4 (AP)—Secretary of State John Foster Dulles today pledged that American military forces "would automatically react" if the Philippines should be attacked. He also joined with Philippine Vice President Carlos P. Garcia in a statement that the islands' armed forces should be strengthened, with the United States furnishing a "major portion" of the supplies and equipment.

The Secretary's statement and the joint statement followed United States-Philippines mutual defense talks preliminary to an eight-nation southeast Asia security conference which starts Monday.

Philippine Position.

The Philippines, which has been insisting on an "all for one and one for all" type of defense pact, was expected to modify its demands if guaranteed strong and prompt United States military assistance. Dulles's statement appeared to be aimed at providing that guarantee.

"I wish to state in most emphatic terms that the United States will honor fully its commitments under the mutual defense treaty, if the Philippines were attacked, the United States would act immediately," Dulles declared.

"We expect the Philippines to contribute to its own security to the extent of its capabilities," Dulles said. "The United States will take all practicable measures to maintain the security of the Philippines against external attack."

The joint communique said Dulles and Vice President Garcia, who also is Philippines Foreign Minister, reached agreement on all phases of a joint military defense program.

"In view of the developments in southeast Asia the defense of the Philippines requires that the armed forces of the Philippines be strengthened through cooperative effort," the joint communique said.

Air and Sea Forces Also.

It added that Dulles said "consideration is being given by the Department of Defense to the proposals to develop the Philippines Navy and Air Force.

The Philippines has asked for 210 combat planes and for help in developing naval bases, authoritative sources here have said.

The communique said the Philippines proposed creation of a four-division army and Dulles replied that:

"The United States would furnish the major portion of the military material requirements for such an expansion of the army. . . ."

In his earlier statement Dulles made it clear that the United States would come quickly to the Philippines defense if the islands were attacked. The Secretary said the United States would retain its military bases in the Philippines as "concrete evidence of the United States's ability and intention to take necessary countermeasures."

While the Seventh Fleet has been ordered to protect Formosa from invasion, no such orders are necessary in the case of the Philippines, Dulles declared, because "our forces would automatically react."

The strong friendship between the United States and the Philippines, "offers us the best possible basis for co-operation to meet the new danger which has arisen since the end of World War II in Asia," Dulles said.

'Grave Problems' in Area.

"I know that you are all familiar with the grave problems facing us in this area of the world. Communism gained control of the Vietminh revolution and now its leaders threaten to take over all of Indochina. Red China has made open threats to invade Formosa and some free Asian countries are as yet hesitant to take a stand against aggressive Communism.

"The situation is fraught with peril to the democratic way of life in Asia and throughout the world.

"The United States-Philippine mutual defense treaty, in the formulation of which I played a part and under which this council has been established, is an important link in the defense system of the free world in Asia. It should be so strong as to be unbreakable.

"I have been told that concern has been expressed that the United States might not come to the aid of your country in the

Continued on Page 2, Column 3.

CHURCHILL SENDS SYMPATHY NOTE TO ADENAUER ON EDC REJECTION

British Diplomat Discusses Prime Minister's Plan for London Talks to Find New Way to Rearm Bonn.

LONDON, Sept. 4 (AP) — Prime Minister Churchill has sent a message of "sympathy and encouragement" to West German Chancellor Adnauer in the crisis stemming from France's rejection of the European army plan, the Foreign Office said today.

A spokesman said Sir Frederick Hoyer-Millar, the British High Commissioner in Germany, delivered the message Thursday at the Chancellor's Black Forest vacation retreat.

At the same time, Hoyer-Millar discussed with Adenauer Churchill's proposal for an eight-power Western conference in London to work out a new way of rearming Western Germany, possibly within the North Atlantic Treaty Organization.

8 Participants.

Participating would be the United States, Britain and the six countries of the European army plan, West Germany, France, Belgium, Italy, Luxembourg and the Netherlands.

The Foreign Office said Adenauer has not yet replied.

United States Secretary of State Dulles has suggested a full meeting of the 14-nation NATO council to take up West German rearmament.

Another plan reported under consideration is a preliminary meeting of British, American, French and West German envoys in London to consider plans for removing the present limitations on West German sovereignty.

British and American officials in London said they knew nothing officially or unofficially about a published report that Churchill had urged President Eisenhower to join him in a quick push for a new European security setup.

(In a radio broadcast tonight, Adenauer expressed his belief that "the European Defense Comunity wil come true," and said West Germany would be willing voluntarily to renounce some of the "full sovereignty" rights it is demanding, once they are granted, the United Press reported.)

The Times of London, meanwhile, quoted Adenauer as saying French Premier Mendes-France "wanted to destroy" the European arm project.

Adenauer also warned in an exclusive interview with a Times correspondent that the death of the EDC treaty at the hands of the French Assembly might mean rebirth of "exaggerated nationalism" in Germany and the seeking of aid from Soviet Russia.

New Nationalism.

"If the European idea is wrecked by the action of France, will not that mean a return in Germany to an exaggerated nationalism?" the chancellor asked. "I do not mean a return to the Nazism of Hitler, but a return certainly to some form of nationalism.

"If Germany is rebuffed by the West and wooed by the East, do you not think that the nationalism will look to the Soviet Union? This is a great danger."

Adenauer, who granted the interview at his vacation spot at Buhler Hohe, rejected the idea of another four-power conference at this stage.

He also stated "only if we Europeans stand together can we hold out against Communist Russia and that unfortunately . . . Mendes-France does not understand either. There is no question of isolating France. She has isolated herself from Europe and from the United States.

"I am still of the opinion that without an understanding between France and Germany, there will be no Europe and that the fate of France and the fate of Germany are indivisible. Either both of us will fall into the hands of Russia or we shall both remain free."

In Paris, Mendes-France began regrouping his cabinet after three more ministers resigned, leaving six vacancies as a result of the bitter dispute over EDC.

Three pro-EDC ministers were the latest to resign—less than three weeks after three anti-treaty members walked out.

To plug the gaps, Mendes-France shifted eight ministers to new posts and named two new officials. The shuffle left two posts vacant, apparently eliminated another and created a new one—Secretary of State in the Interior Ministry.

Reason for Quitting.

The pro-EDC ministers said they quit because Mendes-France did not try hard enough to win acceptance of EDC by the National Assembly, which killed the treaty last week.

The three who quit earlier were all followers of Gen. Charles De Gaulle, arch foe of the pact. They said they got out because they felt Mendes-France was not strongly enough opposed to EDC.

Latest to quit were Justice Minister Emile Hugues (Radical Socialist), Industry and Commerce Minister Maurice Bourges-Maunory (Radical Socialist) and Labor Minister Eugene Claudius-Petit (Democratic and Socialist Union of the Resistance).

The two new appointees: Roland de Moustier, independent Republican, Secretary of State for Foreign Affairs, and Senator Gilbert Jules, Radical Socialist, Secretary of State for Economic Affairs.

Mendes-France's government now falls two short of its original 29 members, but the Premier said he hoped to fill the gaps soon.

Senator Wiley (Rep.), Wisconsin, said in London today he believed west European unity will be achieved one way or another despite French rejection of EDC.

Wiley, chairman of the United States Senate Foreign Affairs Committee, told newspapermen:

"The great idea embodied in EDC cannot die. France gave birth to it. France on second thought will not fail the West in this troubled hour, I am sure. . . .

"Being an optimist, I feel the idea is the thing, and a mere name amounts to nothing. There must be a resurgence of the idea in some arrangement among the nations of Western Europe."

Wiley said "it is no exaggeration to state that the preservation of peace depends in large measure" on good working relations between the United States and Great Britain.

Three members of France's Popular Republican Movement were expelled from the party today because they had opposed EDC.

Senator Leo Hamon, and two deputies, Andre Monteil and Henri Bouret, were excluded by the party's national committee on discipline.

Girl Chooses to Live With Mother After 8 Years With Grandparent

—United Press Telephoto.

PATRICIA BREWER, 11 years old, in arms of her mother, MRS. ELMO PINKERTON of Big Springs, Tex., in Cincinnati courtroom yesterday after choosing to go to her mother instead of staying with her paternal grandmother, MRS. JOSEPHINE JORDAN (right).

11-Year-Old Decides to End Separation Caused by Divorce in 1946 — Grandmother to Move to Same City.

CINCINNATI, Sept. 4 (AP)—For nearly eight of her 11 years, Patricia Brewer lived here with her paternal grandmother, Mrs. Josephine Jordan.

Yesterday, however, in an emotion-filled common pleas courtroom, she chose to try a new life with her mother, now Mrs. Elmo Pinkerton of Big Spring Tex.

It was the girl's birthday and, with the consent of Judge Louis J. Schneider, she chose her mother. The grandmother gave her a cake and a birthday party following the decision.

Judge Schneider was told that Mrs. Jordan took over the girl in 1946 when the now Mrs. Pinkerton and the child's father were divorced.

Mrs. Pinkerton recently asked for her daughter, saying she wanted her to live with the girl's sister and half-sister.

The judge put the matter before the little girl for settlement.

That did not stop Mrs. Jordan, who had been praised by Judge Schneider as having "given the child something money can never replace."

Told that Mrs. Pinkerton had two airplane tickets for Big Spring, the grandmother said: "I'll go right along and buy a house in Texas. I may not live under the same roof with Patty anymore, but I'll be around to see her."

The girl thought that was just fine, because she told the court "then I can have both of them."

KEEP DECONTROL IN RECLAMATION, PRESIDENT SAYS

Don't Make Washington Master of Citizens, He Urges on Survey of Irrigation Projects.

GRAND JUNCTION, Colo., Sept. 4 (AP)—President Eisenhower said today, "Let's not make Washington the master of any free American" in development of the west's great reclamation projects. He spoke at the airport after concluding the first leg of a 2000-mile four-state aerial survey of multi-million-dollar irrigation and flood control projects. He will swing through Colorado, Wyoming, Nebraska and Kansas today.

The President told an applauding audience:

"Let's not make Washington the master of any free American." He was talking about development of reclamation projects.

At another point he declared: "We don't want (in Washington) to be the great bosses of America. We want to be the servants, the agents of the people."

At this first stop, the President had his first opportunity to do a bit of political handshaking. On hand to greet him—with the November elections coming on—were a crowd of Republican candidates for office—and at least one Democratic candidate.

Te Republican candidates included Representative J. Edgar Chenoweth of Trinidad, through whose territory much of the first leg of the flight had passed. The lone Democrat was Representative Wayne Aspinall, seeking re-election from the Colorado district that includes Grand Junction. Also present was Charles E. Wilson, Glenwood Springs hotel man and Republican opponent of Aspinall.

After he finished speaking, his private plane, the Columbine, left Grand Junction for Casper, Wyo., and McCook, Nebr.

Traveling with the President from Denver were Secretary of the Interior Douglas McKay, Secretary of Agriculture Ezra Taft Benson, and a group of Reclamation Bureau officials.

The summer White House billed the flying as nothing more than a survey of reclamation projects, but the presidential press secretary, James C. Hagerty, did say he assumed Eisenhower would shake some political hands.

GREECE SMASHES RED SPY RING, 88 AGENTS SEIZED

Papagos Calls Crackdown Biggest Victory Against Communists In 5 Years.

ATHENS, Sept. 4 (AP)—The Greek government announced today it had arrested 88 Communist agents in the smashing of a Soviet-trained spy ring.

Premier Marshal Alexander Papagos described the crackdown last night as the most important victory against the Reds since the Greek civil war ended five years ago. He said it neutralized the Red underground working here against Greece and its allies in the North Atlantic Treaty Organization.

Many of those arrested were Communists who had fought against the government, then fled to neighboring Communist countries when the war ended. They received training in espionage and sabotage, then returned to Greece, government officials said.

Basil Vrachnos, under secretary for security, said police also seized broadcasting equipment, secret codes and documents and large sums of money.

Vrachnos said 47 persons were arrested in the Athens-Piraeus area and 17 in Thessaly.

He named Harilaos Florakis as the most important man arrested. He said, Florakis, alias Yiotis, was a major general in the rebel movement who had been trained in Moscow. He was posing as a professor of mathematics when seized.

Vrachnos said there were 16 charges against him, including the murder of a Greek army colonel who was lured to a meeting of resistance leaders called by the Reds.

Others seized described by Vrachnos as outsanding Communist leaders included:

Kyriakos Tsakires, brigadier in the guerrilla forces and connected with the Communist party Politburo in Greece; Leonidas Tzefronis, alias Pelopidas, also a member of the Politburo; Gregoris Liollos, alias Gallis, former commander of Mount Vermion forces, member of the central committee of the Greek Communist party and trained in Romania; Stavros Karras, who re-entered Greece to develop the reorganization of the party; Dimitris Dallas, member of the central committee of political commissars in the guerrilla forces and director of a school of espionage in Czechoslovakia.

Mendes-France Denies Defeat Of EDC Is Victory for Reds

Asserts France Is Firmly Attached to Atlantic Alliance—Feelings Hurt by U.S. Opinion.

BY KINGSBURY SMITH
(Copyright, 1954.)

PARIS, Sept. 4 (INS)—Premier Pierre Mendes-France today described as "a grave error which hurts the feelings of many French people" any American belief that France's rejection of the European Defense Community treaty was a victory for Communism.

In an exclusive question-and-answer statement, he said it would be "absurd" to think that France is moving in the direction of any reversal of the Atlantic alliance.

"France has chosen the free world and remains firmly attached to it," he said.

Explains Assembly Vote.

The Premier sought to explain why the Assembly rejected EDC and to reassure the United States that France is not going to swing to the East and make a deal with Russia at the expense of Western unity.

His declaration of policy was made in response to a series of questions submitted to him by this correspondent.

The questions and answers:

Q. The American people have been told that the rejection of the European Defense Community treaty constitutes a great victory for Communism. Is there any other way of understanding the situation that you would like the American people to bear in mind?

A. It is profoundly regrettable that the polemics over the EDC treaty in France have caused a disagreement concerning methods for defense of the West to become identified as a conflict between Communists and opponents of Communism. The truth is that a very great number of the French people who are hostile to Communism are equally hostile to the EDC treaty.

The vote which closed Assembly debate on EDC showed this to be the fact.

Procedural Vote.

Moreover, as everybody knows, the vote took place on a question of procedure. All those who voted for the motion of order—namely, for rejection of the EDC treaty without any further discussion—were naturally determined opponents of EDC; but among those who voted against the motion of order were deputies who wanted the debate to continue although they were hostile to EDC.

Consequently, if — as would have been preferable and as the government repeatedly but vainly requested—the vote had taken place on an issue of substance and not on a point of procedure, the gap between majority and minority would have been greater.

In fact, an impartial analysis, taking into consideration corrections in votes registered after the proclamation of the result, as well as public declarations of certain deputies after the vote, showed more than 360 votes would have been cast against and barely 250 for EDC. (The announced vote was 319 to 264 against).

Non-Communists Divided.

The Assembly's vote proved, as I said it would, that on the question of EDC non-Communists were profoundly divided and there were among them a slightly greater number of opponents than supporters of EDC.

To say under these conditions that rejection of EDC is a victory for Communism in France is a grave error which hurts the feelings of many French people.

The figures of the vote were those which I had forewarned our Allies about for a long time. I regret they didn't always believe me.

Q. Do you foresee any danger of the Atlantic alliance falling apart?

A. With the exception of the Communists, the deputies who rejected EDC are almost unanimously determined supporters of the Atlantic alliance. Four-fifths of the representatives of the French people are faithful to the alliance. There are no differences between them except on EDC—that is, on the method of Western defense; in other words, on the best means of rendering the alliance efficacious.

Q. Is there any justification for interpreting this development as an indication that France is likely to swing toward the East and accept Russian instead of American leadership in Europe?

France Chooses Free World.

A. It would be absurd to think the existence of differences of opinion on methods of making the Atlantic alliance effective signifies that France is disposed to modify the alliance. France has chosen the free world and remains firmly attached to it.

Q. Do you believe that if the will to understand France's position exists, an alternative can be found quickly to preserve Western unity and secure the association of Western Germany with the Allied security system?

A. It is inadmissible that misunderstandings which have occurred in connection with the position taken by France on EDC could hurt Western unity. There exist other solutions than EDC which can assure the co-operation of West Germans to the security of the free world. It is necessary to put them into effect very rapidly and the French government is ready to do so.

Everything must be done to bring about Franco-German reconciliation. The French government will work at this talk sincerely and actively.

GENERAL URGES INSTANT ATOMIC RETALIATION

Air Force Vice Chief Says Ability to Use Nuclear Weapons Is Best Peace Guarantee.

DAYTON, O., Sept. 4 (AP)—The United States's second ranking Air Force officer in a speech here last night urged instant atomic retaliation against any aggressor, without waiting to see what kind of weapon he had chosen.

Lt. Gen. Thomas D. White, Air Force vice chief of staff, said our ability to carry nuclear weapons to an aggressor through the air is the best guarantee of peace.

He spoke at a banquet of the Aircraft Industry Association. In the audience were many foreign air attaches, including three officers from behind the Iron Curtain—from the Soviet Union, Hungary and Czechoslovakia.

Gen. White said talk of not using nuclear weapons "must comfort an aggressor whose principal military weakness is in atomic weapons and long-range bombers."

"New offensive weapons have now far out-distanced defensive weapons," he said. "Intercontinental missiles will widen this gap. Although we will continue to strive to have the best possible defense, it is clear that we would be lost if we were to accept defensive strategy."

He spoke of Americans who have counseled against use of atomic bombs and said they are "unintentionally weakening the strength of our position."

He spoke of an increasing need for guided missiles during the next decade, saying: "Within 10 years, airplanes will not be enough—safety through air strength may then depend on superior intercontinental missiles."

He said any departure from the present steady level of demand for aircraft "will be upward."

WELSH TO FIGHT IN MALAYA

SINGAPORE, Sept. 4 (AP)—A battalion of Welsh Fusiliers en route to Korea landed here yesterday to take part in the anti-guerrilla war in Malaya.

Battalion officers said a message from the War Office as they neared port ordered them to land here. The Fusiliers served here in 1948.

BEVAN OPPOSES AMERICAN POLICY TOWARD JAPANESE

TOKYO, Sept. 4 (AP)—Aneurin Bevan, leftist British Labor party leader, has flatly opposed American policies toward Japan in talks with Japanese Socialists here.

Sources close to the Japanese party said Bevan specifically opposed Japanese rearmament and the stationing of American forces here.

Bevan arrived in Japan Thursday night with six other party leaders for a three-day stay after touring Red China. He and his colleagues have been closeted with leaders of both right and left wing Japanese Socialist parties.

Japanese Socialist leaders told the visitors they believed Japan should not rearm, the sources said, because "non-armament" is the surest way to keep Japan out of war."

The Socialist said Bevan supported this view in the talks. They said Bevan once jokingly suggested that the United States garrison forces be fed radioactive tuna spoiled by American hydrogen bomb tests.

PHENIX CITY (ALA.) MAYOR IS INDICTED

He and Former County Sheriff Accused of Willful Neglect of Duty.

PHENIX CITY, Ala., Sept. 4 (UP)—Mayor Elmer Reese and former Russell county Sheriff H. Ralph Mathews Jr. were free today under $1000 bonds each after being indicted for willful neglect of duty.

Former Deputy Sheriff Albert Fuller was indicted on charges of accepting a bribe. Their indictments were among 12 returned yesterday in a special grand jury's second report in five days.

The blue ribbon grand jury had returned 545 indictments on Monday against 59 persons, including the reputed boss of the underworld and gambler-controlled political machine and his partner.

The reputed boss, Hoyt Shepherd and partner Jimmy Matthews, finally was released on bail yesterday from jail, where they had been held since Wednesday because they could not find a bondsman with enough securities. The bondsmen's assets have been strained by a record number of arrests in the current anti-vice crusade, the biggest in Alabama history.

The crackdown against lawlessness in Phenix City began after the June 18 assassination of crime-fighter Albert L. Patterson. He had been nominated a few days before on a pledge to cleanup his hometown as Alabama's next attorney general.

Special Judge Walter B. Jones, president of the Alabama Bar Association, praised the blue ribbon grand jury for its "intensive work" during the last four weeks. He said its reports were restoring in the people confidence in their courts as well as in the governments of the city and county.

U.S. NAVY SEALIFT EVACUATES 50,000 FROM VIET NAM

WASHINGTON, Sept. 4 (UP)—Some 50,000 anti-Communist Viet Namese refugees were evacuated from northern Indochina on United States Navy ships in Operation "Sealift" in the last two weeks, the Navy said yesterday.

Terming it "the greatest sealift in history," the Navy said an estimated 100,000 persons will be moved to southern Indochina to escape Communist rule before the operation is completed.

The sealift got under way in mid-August at the request of the Viet Namese and French governments after the cease-fire agreement which ceded the northern half of Viet Nam to the Communists.

A naval task force of some 40 ships, under the command of R. Adm. Lorenzo S. Sabin, is shuttling back and forth between Haiphong and Saigon in southern Indochina.

CAPT. E. W. KENNY WINS BENDIX RACE, BREAKS RECORD

DAYTON, O., Sept. 4 (AP)—Capt. Edward W. Kenny of Van Dyke, Mich., flashed from Edwards Air Force Base, Calif., to Dayton in 3 hours, 1 minute and 56 seconds today to win the Bendix trophy at the National Aircraft Show.

His average speed for the 1900 miles was 66.1208 m.p.h. He flew an F-84F Thunderstreak jet. Last year's record speed was 603.547 m.p.h. set by Maj. William T. Whisner Jr. in 3 hours, 5 minutes and 45 seconds, in a Sabre jet.

The 30-year-old Kenny is a Wrold War II fighter pilot, who was shot down on his thirtieth mission in Europe.

Air Force Maj. Harry Evans, whose time was 3 hours, 4 minutes and 38.6 seconds, averaged 607.164 m.p.h., placing second.

Ten Air Force flyers competed, taking off at 10-minute intervals. The first was about halfway to his goal when the last took off. With the planes so similarly high-tuned, the speed of ground crews in refueling planes was a vital factor in who won. All planes had to stop somewhere during the dash to refuel.

50,000 STRIKE IN CHILE; GOVERNMENT PLANS TO ACT

SANTIAGO, Sept. 4 (UP)—The Government promised "drastic" action today to restore order in the strike of 50,000 workers throughout Chile today.

The Government charged the stoppages were "politically inspired" and warned it would bring responsible agitators to justice. Among the strikers were 28,000 professors and teachers who demanded that Congress pass a pay raise bill before it adjourns Sept. 17.

The Central Labor Union, claiming a 500,000 membership, called for a general strike to begin Sept. 9 to protest new tax legislation passed recently by Congress.

Hold Back the Clock.

LONDON, Sept. 4 (AP)—Britain's ice cream men, who say sales this year are down by more than 1,000,000 pounds ($2,800,000) because of bad weather, have asked Prime Minister Churchill to extend summer time by a month instead of going to Greenwich mean time on Oct. 2.

THE REV. SAMUEL ROBINSON, RETIRED PASTOR, DIES

The Rev. Samuel M. Robinson, retired pastor of the former Wagoner Place Methodist Church, died today at Bernard Nursing Home, 4385 Maryland avenue. He was 83 years old.

The Rev. Mr. Robinson, who retired in 1943, served as pastor or district superintendent of Methodist churches in Hannibal, St. Joseph, Cape Garardeau, Washington and Herculaneum, Mo., as well as the Wagoner Place church here, and in West Virginia, Tennessee and Alabama. He was also superintendent of the Alabama Methodist Orphanage at Selma for three years. He lived at 1619 Clara avenue.

Survivors are four children, Miss Adelaide M. Robinson, Dr. Gilbert K. Robinson, Holly A. Robinson and S. Carl Robinson, all of St. Louis; two brothers and two sisters. Funeral services will be at 11:30 a.m. Tuesday at Lupton undertaking establishment, 7233 Delmar boulevard, with burial in Laurel Hill Cemetery.

EFFINGHAM TO START WELLS

EFFINGHAM, Ill. (AP)—Effingham will begin test well drilling next week on an 80-acre tract west of the city in an effort to find a new source of water to bolster its drouth-shortened supply.

The community has been piping water from the Embarras river since the nearby Little Wabash river went dry. Several small ponds in the area also have been tapped.

MICHIGAN CALLS OUT GUARD TO CURB TRAFFIC ACCIDENTS

LANSING, Mich., Sept. 4 (AP) — Michigan's National Guard troops, summoned to emergency duty by Gov. G. Mennen Williams, today patrolled Michigan highways with state police in an effort to head off holiday traffic deaths. Michigan led the nation in traffic fatalities over the Fourth of July weekend with 33.

Williams signed an emergency decree yesterday placing 668 National Guard troopers on full-time duty for the long Labor day weekend. In addition to the guardsmen, airplanes and helicopters flew patrols over crowded state highways expected to carry an estimated 2,500,000 cars over the three day holiday.

National Guard troops were assigned to patrol car duty with one assigned to a car with a regular police officer. About 100 were assigned to direct traffic at recognized danger spots throughout the state.

Anti-Red Action in Colombia.

BOGOTA, Sept. 4 (AP)—The national constituent assembly approved on first reading yesterday a constitutional change outlawing the Communist party in Colombia. The approval on second and final reading appeared assured.

TITO HOST TO PRESIDENT OF TURKEY, DRINKS TO PACT

BELGRADE, Sept. 4 (AP)—President-Marshall Josip (Tito) Broz hoisted a glass of champagne yesterday with a pledge that Yugoslavia will do every thing possible to strengthen the Balkan alliance with Greece and Turkey.

Yugoslavia's Communist chief of state proposed his toast and his determination at a luncheon in honor of President Celal Bayar of Turkey.

Tito emphasized that the alliance signed early in August bound Greece, Turkey and Yugoslavia in common defense against aggression.

Turkey Estimate Same as 1953.

SPRINGFIELD, Ill. (UP)—An Illinois turkey crop of 899,000 has been forecast by the state-federal crop reporting service. The service said the figure is the same as in 1953, but 82 per cent of this year's crop are expected to be heavy breed birds compared with 80 per cent a year ago.

Byrd Reports Federal Payroll Is Down $410,000,000 in Year

WASHINGTON, Sept. 4 (UP)—The civilian payroll of the federal government cost the Treasury $9,453,000,000 for the fiscal year which ended last June 30, Senator Byrd (Dem.), Virginia, reported today.

This was a reduction of $410,000,000 from the figure for the previous fiscal year.

As chairman of the Joint Committee on Reduction of Non-Essential Spending, Byrd released an analysis of civilian employment in the federal government for the last fiscal year.

It showed that the number of civilian employes averaged 2,367,777 compared with the fiscal 1953 average of 2,545,324, a reduction of 177,547.

Byrd's report showed about half of the federal payroll is for civilian employes of the military establishment. The number employed by the military agencies averaged 1,184,383 in fiscal 1954, he said, compared with 1,183,389 in other agencies.

In terms of cost, the military payroll was $4,588,000,000 for civilian employes in fiscal 1954 and $4,865,000,000 for all other agencies.

DROP CONTINUES IN NEW CLAIMS FOR JOBLESS PAY

WASHINGTON, Sept. 4 (UP)—The Department of Labor last night reported a continued decline in unemployment insurance claims during the last week in August.

It said initial claims—notices of new unemployment—edged down by 5000 to total 245,100 during the week ended Aug. 28. It was the seventh straight weekly decline and the lowest reported so far this year.

Continued unemployment insurance claims fell off by 39,400 to total 1,676,800 during the week ended Aug. 21. This was the fifth straight weekly decline and also the lowest volume so far this year.

The volume of both types of claims, however, were still well above those for the same weeks in 1953 and 1952.

Initial claims for the same week in 1953 totaled 168,800 and for 1952 were 126,317. Continuing claims for the corresponding week in 1953 totaled 801,100 and in 1952 were 899,328.

The Department attributed some of the decline to reopening of plants closed for summer vacations and to scattered rehiring in such industries as food, apparel, automobiles and fabricated metals.

In some states, it added, the reduction was partly due to the fact that a number of workers have exhausted their compensation rights.

2 HELD IN MEXICO CITY IN ARMS SMUGGLING PLOT

LAREDO, Tex., Sept. 4 (UP)—United States customs officials said yesterday two persons had been arrested in Mexico City in connection with an alleged plot to smuggle ammunition into Mexico.

Albert D. Richards, agent in charge of the customs office at Laredo, said United States Treasury agents and Mexican police co-operated in the arrests Thursday night.

Three Salvadoreans were arrested at Laredo a week ago, as they allegedly tried to smuggle some 20,000 rounds of pistol ammunition across the Rio Grande.

GUIDED MISSILE REPORTED MOVED TO TEST STATION

The New York Herald Tribune-Post-Dispatch Special Dispatch.

WASHINGTON, Sept. 4—The Air Force was reported yesterday to have moved its first intercontinental guided missle to its long-range testing station at Cape Canaveral on the east coast of Florida.

This is the surface-to-surface B-62 Snark which recently completed preliminary tests at the Holloman Development Center, Alamogordo, N.M.

The Snark is designed to travel 5000 miles at speeds close to 600 miles an hour. It probably will be the first rocket to be tracked by the American and British radar-observer team that is to be sent to Ascension Island in the South Atlantic.

This missle is not the Intercontinental ballistic missile of the future which is expected to approach its target without electronic guidance at something like 15 times the speed of sound.

But its extreme range at level flight and the likelihood that it can carry an atomic or hydrogen warhead will make it a formidable weapon when fully developed. Some military experts believe it heralds the end of the days of piloted bombers.

PERON PARTY MEMBER KILLS CONGRESSMAN IN DISPUTE

BUENOS AIRES, Sept. 4 (UP)—Police searched today for a minor member of President Juan D. Peron's party who shot and killed a member of Congress in a political dispute.

The incident took place yesterday when Deputy Santos Gonzalez, also a Peron adherent, was shot through the heart by Domingo Passalacqua. Officials said they were engaged in a heated argument over the selection of nominees for the forthcoming internal elections.

Gonzalez died in a hospital.

FREE PARKING
DOWNTOWN
One hour free parking on any of 5 lots at rear of store at time of purchase of $1.00 or more.
WEIL

Your Friendly Bank
UNITED BANK and TRUST COMPANY
BROADWAY and WASHINGTON
Member Federal Deposit Insurance Corp.

Save 25% to 50% at Nettie's
FUNERAL FLOWER ARRANGEMENTS
Baskets, $5.00 up
Phone PA. 1-9600
$3.50 UP
NETTIE'S Flower Garden
3801 S. Grand at Chippewa
Open Weekdays 8 A. M. 'till 6 P. M.

Perfect for After Lunch
Mavrakos SUPERMINTS 10¢

Our good looking rooms from
COOK'S
JEWEL CASE OF COLOR
PHONE JE. 1-1715 FOR NEAREST STORE

HILL-BEHAN LUMBER CO.
ALSIDE Aluminum Lap Siding
Won't rot, rust or burn. Call HILL-BEHAN Asphalt Roofing & Siding Division
Ph. PA. 5-1116 Ext. 25

3721 WASHINGTON
ALWYN FINE FURNITURE
DIRECT TO YOU!

JOIN OUR SILVER CLUB
Selle

BEDS & BEDDING
A Complete Luxurious Like Sleeper 2
$127.50
Complete Selection in Fabrics & Colors. Innerspring Mattress
SLOAN'S
Moving & Storage Co.
2419 Delmar
PA. 5-2000

ST. LOUIS POST-DISPATCH
Founded by JOSEPH PULITZER
Dec. 12, 1878.
Telephone MAin 1-1111—1111 OLIVE ST. (1)
Address
Published Daily by The Pulitzer Publishing Company at 1111 Olive street, July 31, 1879, at the post office at St. Louis, Mo., under the act of March 3, 1879.
MEMBER OF ASSOCIATED PRESS and AUDIT BUREAU OF CIRCULATIONS
The Associated Press is entitled exclusively to the use for republication of all the local news printed in this newspaper, as well as all Associated Press dispatches.
SUBSCRIPTION RATES:
By carrier in Greater St. Louis: Daily $1.25 a month; Sunday 15c a copy.
By Mail (Payable in Advance).
MISSOURI, ILLINOIS and ARKANSAS (Applicable only where local dealer service is not available).
Daily and Sunday, one year — $17.60
Daily, without Sunday, one year — 13.00
Sunday only, one year — 4.60
ALL OTHER STATES, MEXICO, SOUTH AMERICA and FAR AMERICAN COUNTRIES
Daily and Sunday, one year — $21.00
Daily, without Sunday, one year — 15.60
Sunday only, one year — 6.00
Remit either by postal order, express money order or St. Louis exchange.

Religious Programs on KSD for Sunday, September 5

Fatima Rosary 7:15 to 7:30 a.m.
Presbyterian Hour 7:30 to 8:00 a.m.
Rabbi F. M. Isserman 8:15 to 8:30 a.m.
Christian Science Program 8:30 to 8:45 a.m.
The Art of Living 8:45 to 9:00 a.m.
Dr. James W. Clarke 9:00 to 9:30 a.m. (also on KSD-TV)
National Radio Pulpit 9:30 to 10:00 a.m.
Words We Live By 11:30 to 12 Noon
Catholic Hour 10:15 to 10:45 p.m.

KSD
550 on your Radio Dial

PRESIDENT URGES HOLIDAY CAUTION, PRAISES FREEDOM TO CHOOSE JOBS

Labor Day Messages Deplore 'Grim Forecast' of 390 Deaths, Stress Surge of Might From Workers' Right.

DENVER, Sept. 4 (AP)—President Eisenhower has issued a holiday safety appeal to the American people, urging "let's all be alive next Tuesday," and a Labor day message.

In the traffic safety appeal, issued yesterday, the President deplored a "grim forecast" that 390 Americans will die in Labor day weekend traffic accidents.

In the Labor day message issued today, he said that only workers in free nations like the United States can produce "that deep and tremendous surge of might" born of freedom.

Text of Safety Message.

The text of the safety message follows:

"A year ago, at this time, 405 men, women and children, along with millions of other Americans, were looking forward to summer's last big outing—the Labor day weekend. Three days later, these 405 were dead.

"They died in holiday traffic accidents just as similar accidents had taken 480 lives the year before, and 461 the year before that.

"I have just been given a grim forecast. The experts say that, over the Labor day weekend, before our people go back to work on Tuesday, 390 people will lose their lives in this needless way.

"Do we have to let this happen? Have we reached the point where we are helpless in the face of a prediction that almost 400 of us will kill ourselves or someone else over a weekend?

"To everyone who gets behind a steering wheel during the Labor day weekend I make this appeal:

"Let's be careful this weekend. Let's stay alert. Let's remember the simple rules of the road. Let's fool the experts. Let's all be alive next Tuesday."

Labor Day Message.

The text of the Labor day message:

"On this day all Americans once again give thanks that we live in a country which upholds the high belief that every citizen should have the right to seek freely the work he wants to do.

"To all the world we have shown the inevitable results which can be accomplished in a land where every man can choose the job he wants—any job for which his ability fits him; prepare himself for it; and join freely with his fellow workers in common effort.

"A slave state may force its masses to brutish, endless toil. But it never can produce that deep and tremendous surge of might which comes to a nation when each man knows that he is driving a wedge or plowing a furrow or operating a lathe because he is a free man, and that to this endeavor he freely sets his hand.

"In this principle lies a true and joyous strength. May we recognize it today with a new conviction."

The President plans to spend the holiday weekend here with Mrs. Eisenhower at the home of her mother, Mrs. John S. Doud.

On Monday, Labor day, he will take part—by waving a radio-active wand here — in ground-breaking ceremonies for the first atomic-power plant for peaceful purposes, to be built at Shipping Port, Pa., near Pittsburgh. The wand will create an electrical impulse which will put an earth-moving machine in motion some 1200 miles away in Pennsylvania.

In connection with the ceremony, Mr. Eisenhower will make a five-minute informal talk over nationwide television and radio during a half hour program.

The ceremony will be televised by Post-Dispatch Station KSD-TV from 11 to 11:30 a.m. A delayed broadcast will be carried by radio station KSD from 7 to 7:30 p.m.

Missouri-Illinois Forecasts

Missouri: Generally fair and continued hot through tomorrow; lowest temperature tonight in 70s; high tomorrow in 90s in north to 100 to 105 in south.

Illinois: Mostly fair tonight and tomorrow, warmer tonight, turning cooler in north tomorrow; lowest temperature tonight 68 to 75; high tomorrow in middle 80s in extreme north to 100 in south.

Weather in Other Cities

(Observations for high at 6:30 a.m. for previous 24 hours; low for previous 12 hours.)

	High.	Low.	Rain.
Atlanta	94	67	.16
Bismarck, N.D.	72	58	.04
Boston	82	62	.04
Chicago	87	62	...
Cincinnati	90	62	...
Columbia, Mo.	96	61	...
Denver	93	59	.13
Detroit	76	61	...
Fort Worth	101	72	...
Kansas City	102	70	...
Little Rock, Ark.	102	66	...
Los Angeles	87	63	...
Memphis	100	64	...
Miami	89	82	...
Minneapolis	83	58	.14
New Orleans	92	67	...
New York	87	68	...
Oklahoma City	102	73	...
Philadelphia	83	62	...
Phoenix, Ariz.	100	79	...
Pittsburgh	82	56	...
Portland, Me.	76	47	.01
St. Louis, City	96	72	...
Airport	97	69	...
Washington, D.C.	91	68	...
Winnipeg	72	55	...

Spent Vacation Aiding Invalid

—By a Post-Dispatch Photographer.
LLOYD ROGERS (left) and DONALD DINTELMAN.

163 PERSONS PASS MISSOURI BAR TEST

Symington's Son Is Among Those Who Will Get License.

JEFFERSON CITY, Sept. 4 (AP) — The State Bar Examining Board announced today the names of 163 men and women who passed the Missouri bar tests last June.

Among those who passed was James Wadsworth Symington of Creve Coeur, son of Senator Stuart Symington (Dem.), Missouri.

The board announced that 13 others who took the examinations failed to pass. Those who will be licensed to practice law from St. Louis are:

Roy W. J. Agnew Jr., 5548A Riverview; James Lewis Amsden, 7226 Cranston drive; Kernel Lantin Armbruster, 7557 Williams, Maplewood; F. Neil Aschemeyer, 7732 West Bilmore drive, Clayton; Ronald Lee Aylward, 1554 Tam mavenue; Daniel Bartlett Jr., 6150 McPherson avenue; Donald Urban Beimdiek, 4701 Kossuth avenue; Martha Jane Bock, 640 Alhambra court, East St. Louis; Warren E. Burgard, Route 2, Mascoutah, Ill.; Robert Gardiner Burridge, 10 Wickersham lane, Clayton; John E. Cantalin, 4067 Toenges avenue; Archie Wimmer Carr, 59 Fair Oaks; Alois B. Cekovsky Jr., 219 Papin, Webster Groves; Tilman O. Clemetson, 5151 Washington boulevard; Robert Dean Cole, 1221 Oakley place; Robert W. Cohen, 44 Arundel place, Clayton; Irvin Dagen, 830 Wild Cherry lane, University City; James Edward Dearing, 5622 Delmar; William Robert Dorsey, 10322 St. Arthur lane; Frederick Carrel Drews, 4510 McKinley; Paul H. Hygard Jr., 5601 Washington court; James Joseph Eagan, 9324 Guthrie; G. William Filley, 217 West Main, Lebanon, Ill.; Walter W. Finke Jr., 812 9. Essex, Glendale; James P. Finnegan Jr., 6230 Delor street; William Michael Frain Jr., 8100 Washington; Thomas E. French, 2154 Erick.

Ray A. Gerritzen, 9056 Saranac drive, Richmond Heights; Michael Gibbons, 661 E. Monroe, Kirkwood; Jack Jewett Gilbert, 650 Cleveland, Kirkwood; John Francis Gillespie, 4496 West Pine; Stephen H. Gilmore, 568 Locust court, Webster Groves; Virgil T. Glosemeyer, 9329 Guthrie, Woodson terrace; Ellis Gregory Jr., 1003 Central; Peter J. Grewach, 9031 Blueberry lane; Elmer C. Haase Jr., 3951A Dunnica; Robert W. Hammerstein Jr., 6253 Southwood;

Charles Barker Haverstock, 799 Glenway drive, Glendale; Robert O. Hetlage, 474 Edgewood drove, Clayton; Richard G. Heywood, 5514 Cabanne; Clinton Kelly Higgins Jr., 2612 Clifton; William J. Hormberg, 3827 State, E. St. Louis; Edward M. Hourston, 3290A Happer; George John Jeggle, 8241 Church road; Edward J. Jenkins, 6108 Washington blvd.; George Albert Jensen, 926 South Fillmore, Kirkwood; Robert C. Johnson, 7011 Pershing, University City; Jerome Samuel Joseph, 908 Ferguson, Wood River; John A. Joyce, 1405 Pine; Richard S. Kolakoski, 1528 Locust; David J. Jueter, 402 Lorena, Wood River; Eugene Albert Kuhlhoff, 5620 Eichelberger; Hilmar L. Lax, 5 Del Lin drive, University City; Ross W. Lillard, 513 East Lockwood, Webster Groves.

R. Frederick Leu, 2000 Pontoon road, Granite City; Ross W. Lillard, 513 East Lockwood, Webster Groves; Curt C. Lindauer Jr., 106 West B street, Belleville; Donald C. Littleton, 1219 Shawmutp lace; John L. Logan, 4208 West Ashland; Norman Sidney London, 664 Geoffry, University City; Robert Cooke McBride, 3224 January; James F. McCarthy, 6301 Cates, Unievrsity City; Jerome M. McLaughlin, 5879 Easton; Robert C. McNicholas, 4037 Wyoming.

Ray B. Marglous, 6301 Southwood, Clayton; August F. Martorana, 7430 General Sherman Lane, Affton; Vernon M. Mendel, 5896A Maffitt; Lewis R. Mills, 7414 Maryland, Clayton; Arthur F. Miorelli, 1728 Iowa; Joseph O. Morrissey Jr., 504 Merchants' Exchange, St. Louis; John J. Morton, 5343 Robert; James F. Nangle, 6209 Washington; Louis E. Neumann, 8646 Partridge; Daniel V. O'Brien, 6251 Cabanne, University City; Dean G. Ostrum, 321 Oakley Lane, Kirkwood; Thomas C. Parsons, 361 East Bodley, Kirkwood; Chester C. Patton, 4350 Dardenne drive; Richard E. Provaznik, 4726 Penn;

Harold Michael Quillin, 70 Vandeventer place; William D. Rund, 3531 Arsenal; William I. Rutherford, 4249 Utah; Charles Sarkisian, 5419 Algernon; Martin Henry Schriewer, 2029 Obear avenue; Courtney Shands Jr., 507 North Taylor, Kirkwood; Henderson E. Six, 627 Rosewood drive, Kirkwood; William Carl Staab, 4119 Maryland; James A. Stemmler, 4549 Maryland; Joseph B. Straub, 3848A Shenandoah; James L. Sullivan Jr., 7023 Southview lane, Affton; Lawrence C. Sumner, 9050 Monmouth drive, Richmond Heights; James Wadsworth Symington, Creve Coeur; Otha L. Taylor Jr., 5520A Palm; Hiram W. Watkins Jr., 7355 Lindell; Bernard W. Weltzman, 1220 Bellevue, Richmond Heights; Russell Dale Woodall, Waggoner, Ill.

BOYS TAKE CARE OF DYING MAN DURING SUMMER

Two boys living in the 4800 block of Easton avenue, one 12 years old and the other 13, spent a good part of their summer vacation caring for a semi-invalid, their mothers related today. The man, Robert Moise, 27, died last night at St. Mary's Hospital.

The boys are Donald Dintelman, 4804 Easton, and Lloyd Rogers, 4810A Easton. Moise had been living alone in the neighborhood for three months, first at 4808A Easton and more recently at 4714A Easton. An ironworker, he had been in poor health since he was injured in a 50-foot fall from a scaffold three years ago. His only income was a $25 weekly workmen's compensation check.

After he moved to the Easton avenue neighborhood, Mrs. Rogers frequently prepared his meals and the boys took them to him. They also spent a good deal of time talking to him, running errands and keeping his quarters clean. Last Tuesday they found him lying on the floor. His condition became worse, and on Thursday they persuaded him to let them call a lawyer whose name he gave them. The lawyer arranged for Moise to be taken to the hospital.

JUDGE BLAMES COMIC BOOKS FOR BOY'S DELINQUENCY

Comic books glorifying crime and "thrill" magazines stressing sex were described as a major cause of juvenile delinquency by Probate Judge John L. Driscoll in Belleville yesterday.

Judge Driscoll, serving as a county judge during the vacation period, made his observation when he placed on probation for one year a 14-year-old boy who had molested two young girls. The probation was granted after the youth had told of reading such books. During the probationary period he is forbidden to read such material or to enter stores selling it.

"Such books have a tremendous influence on the minds of the young," Judge Driscoll said, "and it is wrong for merchants to make money by selling them."

Judge Driscoll, father of nine children, recommended that police confiscate "thrill" publications.

LENDER OF AUTO JACK THAT SLIPPED MUST PAY $100,000

SAN FRANCISCO, Sept. 4 (AP)—Superior court ruled yesterday the lender of an automobile jack should pay the borrower $100,000 damages because it slipped and let an automobile fall on him, despite the fact no one charged the implement was faulty.

Samuel H. Chriest, a bakery wagon driver, testified the jack slipped from under his car. The car fell on him, breaking his neck.

Reynold H. Colvin, Chriest's attorney, said the verdict in Judge Albert Wellenberg's court meant this: The lender of an article is liable for injuries to the borrower when the lender knows the instrument is going to be put to dangerous use, knows the borrower doesn't know the danger, and when the lender fails to warn the borrower of that danger.

Attorneys for Edmund Corpe, owner of the service station from which Chriest borrowed the jack, and Herbert C. Ristine, manager, said a new trial would be sought.

Mexican Envoy to France.

MEXICO CITY, Sept. 4 (UP) —President Adolfo Ruiz Cortines last night named Dr. Jaime Torres Bodet as Mexico's Ambassador to France.

DONNELLY SIGNS U.S. AGREEMENT FOR DROUTH AID

Pact Allows State Up to $500,000 in Freight Expenses for Hay Shipments.

JEFFERSON CITY, Sept. 4 (AP)—Gov. Phil M. Donnelly today signed an agreement by which the Federal Government will supply up to $500,000 toward freight costs on hay shipped to drouth-stricken Missouri livestock men.

The agreement still must be signed by Secretary of Agriculture Ezra Taft Benson before it becomes effective. Then it is expected the first allotment of $250,000 will be sent to Missouri to get the program under way.

Donnelly's office said since Missouri must administer the program, it will have to draw on an emergency agricultural fund of $22,000 for the purpose. All the money appropriated for the 1953-54 hay program was either spent or went back into state funds at the expiration date of the emergency legislation.

Aside from the cost of administration, Missouri will put no money into the new drouth emergency operation, unless present rules are changed.

ROBBER OF STORE IS CAUGHT, USED TO BE CUSTOMER

Lonnie W. Lockhart, of the 3100 block of Evans avenue, was arrested shortly after taking part in a $275 holdup yesterday at Al's Food Shop, 1301 North Jefferson avenue, because the proprietor recognized him as one of his frequent customers.

When police arrested Lockhart, recovering most of the loot, he said his accomplice suggested the robbery, adding: "When I saw where it was, I just took a chance the proprietor wouldn't recognize me or that the place had changed hands since I was there last."

Despite the holdup, the proprietor, Alex Shear, 6891 Dartmouth avenue, University City, said he was going to send Lockhart's wife and two children a box of food because "he's a good boy—he just got in with the wrong crowd."

Shear said he would request probation for Lockhart and do all he could to help him and his family.

Lockhart, a Negro, displayed a pistol while Robert Sharp, also a Negro, a former convict living in the 4200 block of Enright avenue, took $25 from the cash register and $250 from Shear, police said. When police arrived Shear told them the name of the man with the pistol.

OZARK AIR LINES TO CARRY FIRST-CLASS MAIL ON ROUTE

Ozark Air Lines, Inc., will begin carrying first-class mail by air next week, in an extension of an experiment by the Post Office, it was announced yesterday. Mail will be carried by air when space is available in the planes and when schedules are such that they will speed delivery to the addressee.

The first sack of the mail will be placed aboard the line's flight to Milwaukee which leaves Lambert-St. Louis Field at 8 p.m. next Wednesday. Mayor Raymond R. Tucker and Postmaster Bernard F. Dickmann have been invited to attend the ceremony.

Experimental carrying of first-class mail by air instead of normal surface transportation was started nearly a year ago between Chicago and New York and Chicago and Washington. Extension of the experiment to so-called feeder air lines is intended to provide faster delivery to smaller cities as well as larger centers of population. Feeder routes include stops at a number of small communities.

BODY OF BOY WHO DROWNED IS RECOVERED FROM RIVER

The body of William Schipper, 9-year-old son of Mrs. Frank Lambo of 1532 Benton street, who drowned Wednesday, was recovered yesterday from the Mississippi river at Delmar boulevard.

Two of Mrs. Lambo's neighbors had gone to the riverfront to inspect the scene of the drowning and saw the body floating in the water about 35 feet from the bank. They attracted the attention of the occupant of a passing motorboat, who towed the body ashore.

The boy drowned when he lost his grip on a steel mooring cable, along which he was swinging hand-over-hand, and plunged into the water about 15 feet from the bank. He had gone to the river with two friends who told police they warned him not to go out too far on the cable.

Drowns

MRS. CLARENCE BROADSTOCK

HOUSEWIFE DROWNS IN MERAMEC RIVER

Goes Under Trying to Swim Stream—Children at Water's Edge.

A young St. Louis housewife drowned in the Meramec river at State Highway 21 yesterday when she attempted to swim across the 300-foot-wide stream.

Victim was Mrs. Clarence Broadstock, 29 years old, of 7624 Vermont avenue. Her two children, Sharon Ruth, 5, and Norma Lynn, 3, were playing at the water's edge.

Mrs. Nona Barnard, 22, of 2707 South Tenth street, said she and Mrs. Broadstock had taken their five children and two others from the neighborhood to the river for a swim.

While trying to swim to the north bank to obtain a match, Mrs. Broadstock began calling for help about 20 feet from her goal. Two young men were on the bank, but apparently thought she was joking, Mrs. Barnard told sheriff's deputies.

Mrs. Broadstock struggled, went down, came up once and disappeared as her woman companion, minding the small children, looked on helplessly. The body was recovered an hour later in water about seven feet deep.

Broadstock, husband of the victim, told authorities his wife was not a good swimmer and added that he had often warned her not to attempt to swim across. He is a taxicab driver. The accident scene is about 20 miles southwest of St. Louis.

STATE FILES APPEAL TO KEEP THOMAS HERMANN FROM BAIL

A new effort to prevent the release on bond of Thomas P. Hermann, former mental patient charged with the murder of Dr. Cecil A. Z. Sharp, was made by Assistant Prosecuting Attorney William C. McLaughlin at Clayton yesterday.

McLaughlin filed a motion asking reconsideration and denial of bail shortly after Circuit Judge Amandus Brackman ruled that Herman should be released on $15,000 bond. Brackman stayed the order until Friday to give the state time to prepare an appeal.

Hermann, 22 years old, has been in St. Louis county jail at Clayton since Aug. 19. Dr. Sharp, a former county health commissioner, was shot to death at his home June 29.

In his new motion, McLaughlin maintained that Judge Brackman overlooked certain evidence, and argued that Hermann could not be a party to a bond because he had been adjudged of unsound mind.

DAIRY AND DRIVERS AGREE ON PAY HIKE, 40-HOUR WEEK

A two-year contract between Adams Dairy, Inc., and the independent Wholesale Dairy Products Salesmen's Association was signed yesterday providing a basic wage increase of 40 cents an hour and a 40-hour week.

E. C. Adams Jr., manager of the dairy, said it covered the company's 38 wholesale drivers, who deliver to stores. Weekly pay rates, he said, range from $85 to drivers who also get commissions, to $115 for drivers who work on a straight salary basis. Six paid holidays also are provided. Inside dairy workers are represented by an affiliate of the AFL Teamsters.

MOTIONS FOR NEW TRIAL OR ACQUITTAL OF CUPPLES

Defense motions for a judgment of acquittal or a new trial were filed today by Jack Cupples, used automobile parts dealer, convicted recently of evasion of federal income taxes for 1945 and 1946.

United States District Judge Roy W. Harper said he would hold a hearing on the motions Friday, at the same time he has set for imposing sentence on Cupples.

The technical motions list 46 points to support a claim that the Government failed to establish a legal case against Cupples.

Woman Sells Auto to Get Rid Of $1200 in Traffic Tickets

The New York Herald Tribune-Post-Dispatch Special Dispatch.

NEW YORK, Sept. 4—A woman was accused yesterday of finding a novel way to get rid of 24 unpaid traffic tickets: She sold her automobile with the tickets hidden in the glove compartment.

Miss Margaret Taggert, 30 years old, was arraigned before Magistrate James E. LoPiccolo, who held her on $1000 bail pending a hearing next Friday. She is liable to fines totaling up to $1200.

She was arrested after an anonymous person telephoned Saul J. Allen, head of the Summons Control Bureau, and said that a certain car had a lot of unanswered tickets in the glove compartment. Allen traced the car to Miss Taggert and had her arrested. In court she said she had sold the car to Miss Rosalie Kerr for $100. She said she remembered only five tickets being in the car when she sold it.

HAYS ACCUSES FACTS FORUM OF SMEAR TECHNIQUE

Democrat on House Inquiry Committee Demands Re-Examination of Program.

WASHINGTON, Sept. 4 (UP) —Representative Wayne L. Hays (Dem.), Ohio, demanded last night that the tax-free status of the radio-television organization Facts Forum be re-examined He charged that the organization fosters "the technique of smear."

Hays, ranking Democrat on a special House committee which investigated tax-free foundations, said an investigation by his staff has shown that Facts Forum is "characterized by half-truths, distortions, generalizations and exaggerations."

He added, in a one-man report scheduled for publication in the Congressional Record Tuesday, that the program is used to promote isolationist and reactionary views and to identify liberalism and internationalism with subversion and Communism.

Early this year Hays insisted that the committee, headed by Representative B. Carroll Reece (Rep.), Tennessee, investigate Facts Forum. The committee staff checked into it, including its tax-exempt status, but went no further. Committee sources later said the Internal Revenue Bureau examined the organizations tax-free status and allowed it to continue.

Hays-Reece Dispute.

The committee's public hearings ended July 2 after a long row between Hays and Reece.

Democrats have charged that Facts Forum, financed largely by Texan millionaire H. L. Hunt, is being used to promote Hunt's ideas and to help Senator Joseph R. McCarthy (Rep.), Wisconsin. Its sponsors claim it is educational and impartial.

Hunt has denied the program is biased, saying it offers fair and impartial discussions of public issues.

"Although Facts Forum presents both sides" of issues, Hays said, "the anti-Facts Forum side is often exaggerated, distorted, or oversold, or presented in a fashion as to raise doubts.

"A major characteristic of the program is the deliberate and constant repetition of language discrediting Liberals in general and Liberal Democrats and Republicans, and lumping them with Socialists, Communists, and Totalitarians (in keeping with H. L. Hunt's views, co-incidentally)."

Receives Free Air Time.

"The program fosters the technique of smear," Hays said, and added that it "receives free time over many radio and television stations all over the country because it claims to be nonpartisan."

"I do not question the right of Facts Forum or any other group to present whatever opinions it desires if it pays for the time as everyone else is required to do," his report continued. "What I do question is the right of Facts Forum to describe itself as a foundation, thereby securing tax exemption and the privilege of free air time.

"I strongly urge the proper authorities to re-examine this whole matter."

The Facts Forum organization also presents over radio-TV other programs including "Answers for Americans" (ABC), "Reporters Roundup," and "State of the Nation" (MBS).

MBS Spokesman Denies "Smear" Charges Against Facts Forum.

NEW YORK, Sept. 4 (UP)— A spokesman of the Mutual Broadcasting System rejected today charges that Facts Forum fosters the "technique of the smear" in its sponsored radio and television broadcasts.

Frank Zuzulo, of MBS, said, "We feel our credo is always a fair attempt to broadcast fair, impartial and balanced presentation of both sides of any issue. This we feel we are doing."

George Hamilton Combs, who is employed by American Broadcasting Co., said, "I have been treated with complete equity and have been given my fair share of the time. I raise no objection to the formula or fairness of treatment." Comb appears as a panelist on the independently produced facts forum program "Answers for Americans."

OPTIMIST DIRECTORS DISCUSS CHANGE IN NARCOTICS LAW

A resolution calling for heavier penalties for selling narcotics to youths was under consideration today by directors of Optimist International, meeting at Hotel Statler.

The resolution, adopted by the International's annual convention in Houston, Tex., last June, would make selling narcotics to youths a crime equal to rape, murder and kidnaping and would provide the same punishment.

Maurice Perkins of Louisville, Ky., president of the International, who is presiding at meetings of the board of directors here today through Monday, told the Optimist Club of St. Louis yesterday that application of "streamlined horse sense" to human affairs could solve some of the world's problems. People can learn a lesson from the fighting spirit of champion thoroughbreds, he said.

Aldo Ray, Jeff Donnell to Marry.

HOLLYWOOD, Sept. 4 (AP) — Aldo Ray, former Crockett (Calif.) constable turned movie actor, and actress Jeff Donnell will be married Sept. 30, they said yesterday. Each was married previously, Ray to Shirley Green and Miss Donnell to William R. Anderson.

Quits Practice

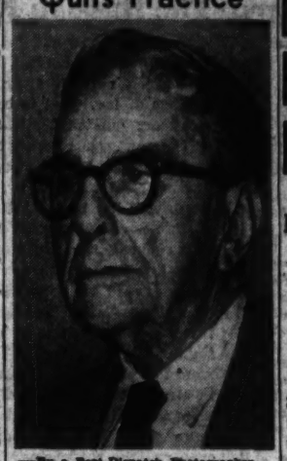

—By a Post-Dispatch Photographer.
JOHN S. LEAHY SR.

JOHN S. LEAHY SR. SURRENDERS HIS LAW LICENSE

Continued From Page One.

shows it was issued Aug. 21, 1897, after he had qualified before Judge E. M. Hughes of the St. Charles county circuit court. This occurred before the present procedure of examination by a board of examiners was established.

Leahy lives in the St. Regis apartments, 4944 Lindell boulevard. He was prevented from buying stock in the tenant-owned co-operative by an injunction issued at the request of Miss Ranney in her accounting suit. Later two shares of stock were bought by Mrs. Leahy with the proceeds of a loan made to her by a lawyer friend of Leahy.

MAN CARRIED KNIFE BLADE IN HEAD 28 YEARS

PHILADELPHIA, Sept. 4 (AP)—Part of a three-and-a-half-inch knife blade was removed yesterday from Harry Stone's head after being imbedded there—unknown to Stone—for 28 years.

Stone, 44 years old, a chemical worker, went to Einstein Medical Center last Friday complaining of a severe headache which had plagued him for several years. X-rays disclosed the presence of the knife blade. Stone, puzzled at first, finally recalled having been stabbed in a street fight 28 years ago.

Doctors said the knife blade broke off during the operation and passed up the paranasal sinus—an air space behind the nose. The rest of the knife will be removed in a later operation.

MURDER CHARGE AGAINST HAROLD HUGHES DROPPED

A charge of second degree murder against Harold D. Hughes in the fatal stabbing of Zigmund Nagy in Valley Park on Aug. 22 was dimissed yesterday by the St. Louis county prosecuting attorney's office. The dismissal was in the court of Magistrate Raymond I. Harris.

Assistant Prosecuting Attorney Leonard L. Bornschein said the charge was dropped because the circuit court grand jury, following an investigation which indicated the killing was justifiable homicide, returned a no true bill in the case last Wednesday.

Nagy was stabbed in the throat with a broken beer bottle during a drinking party at his home, 661 River drive, Valley Park. Hughes gave an address in the 4900 block of Washington boulevard.

KENT E. KELLER DIES; FORMER REPRESENTATIVE OF ILLINOIS

AVA, Ill., Sept. 4 (AP) — Former Representative Kent E. Keller (Dem.), Illinois, strong New Deal advocate and friend of the late President Franklin D. Roosevelt, was found dead in his home here last night.

Jackson County Coroner Edward Knowles said Mr. Keller died of heart disease. He was 67 years old.

Mr. Keller represented the twenty-fifth Illinois district from 1930 until he was defeated by Representative C. W. (Runt) Bishop (Rep.), Illinois, in 1940. In 1950 Keller made an unsuccessful attempt for a return to his congressioinal seat.

Mr. Keller, a writer and attorney, is survived by a sister. His wife died in 1940.

DRIVER FATALLY HURT WHEN AUTO HITS UTILITY POLE

Police Say James H. Emme Apparently Fell Asleep, Then Awoke Before Crash.

James Hubert Emme, 3016 South Thirty-seventh street, was injured fatally early today when the automobile he was driving crashed into a utility pole at Broadway and Osage street.

Emme, 26 years old, an accountant with American Fixture Co., suffered head and chest injuries. He died at City Hospital an hour and a half after the accident, without regaining consciousness.

Police said Emme, driving south on Broadway, apparently fell asleep at the wheel. He awoke in time to avoid hitting a light standard, swerved sharply and collided with a Union Electric pole, they reported.

A seventh death was reported today in an accident which killed six persons outright yesterday two miles north of Pontiac, Ill. Gilberto Castellanos, 22, of Laredo, Tex., died at a hospital.

Four of the persons killed were Negroes of the St. Louis area. Their automobile cut into the opposing lane of traffic and collided with the other car.

Mrs. Joan Eggers, a telephone operator, 116 Powell avenue, Ferguson, was injured seriously today when the automobile in which she was a passenger ran into the rear of a truck on Lindbergh boulevard at Brown road, in Hazelwood.

Driver of the passenger car was Harold A. Leach, 9822 Halls Ferry road, who hit a truck driven by John M. Farnbach Jr., a farmer, Kane, Ill. Mrs. Eggers, 23, suffered a head injury.

In an accident last night, Douglas H. Breier, 25, a Clayton Parks Department employe, 231 South Central avenue, suffered cuts of the face and scalp when two eastbound automobiles collided and ran off a 15-foot embankment on Daniel Boone Parkway west of Ballas road.

Occupants of the other car, Thomas E. Bayer Jr., 18, 22 Highgate road, Olivette, and Miss Diane M. Reaves, 17, 7571 Buckingham drive, Clayton, were treated at St. Louis County Hospital and released. Bayer told police Breier's machine struck his in trying to pass.

Argentina, Russia Trade Films.

BUENOS AIRES, Sept. 4 (AP)—Argentina and the Soviet Union signed an agreement yesterday for exchange of motion pictures between the two countries.

CLOSED MONDAY, Labor Day
Wolff's 7TH & OLIVE

Nylon Elastic Surgical Hose 2.25 per stocking
Two-way stretch with cotton mercerized welt and heel. In above-knee or below-knee styles. Slightly irreg.
Small Med. Large
FASHION BASEMENT

Kiefer's Jewelers Est. 1911
Our Policy for 35 Years.
WE WILL NOT KNOWINGLY BE UNDERSOLD
"Shop With Confidence"
5204 GRAVOIS ★ HU. 1-3240 All Depts.

Di Franco
Birchcraft
for Young Moderns
OPEN EVENINGS TO 9
SAT. 'TIL 6
6375 Southwood

ALSCO Aluminum
ROUND TOP
Storm-Screen Combination DOORS 89.50 Completely Installed
CALL MO. 4-9266

BABY CRIBS
LARGE 6-YR. SIZE FULL PANEL CRIBS $14
CRIB MATTRESS INNERSPRING WATER-REPELLENT $6
JUVENILE FURNITURE MANUFACTURING CO.
5067 DELMAR
Open Eves.

See us about your estate's Financial Problems. Have your lawyer draw your will.
ST. LOUIS UNION TRUST CO.

TONIGHT ON CHANNEL 5

The family comedy of ETHEL and ALBERT
at 6:30 P.M.
KSD-TV

ST. LOUIS POST-DISPATCH
Founded by JOSEPH PULITZER
December 12, 1878
Published by
The Pulitzer Publishing Co.
Telephone MAin 1-1111 — *Address* 1111 Olive St. (1)

THE POST-DISPATCH PLATFORM

I know that my retirement will make no difference in its cardinal principles; that it will always fight for progress and reform, never tolerate injustice or corruption, always fight demagogues of all parties, never belong to any party, always oppose privileged classes and public plunderers, never lack sympathy with the poor, always remain devoted to the public welfare; never be satisfied with merely printing news; always be drastically independent; never be afraid to attack wrong, whether by predatory plutocracy or predatory poverty.

JOSEPH PULITZER.

April 10, 1907.

Saturday, September 4, 1954

LETTERS FROM THE PEOPLE

No 'Pork' in the Rivers?

To the Editor of the Post-Dispatch:

The article, "Douglas Urges Rejection of 57 'Pork' Projects," in one of your recent issues has come to my attention. Isn't Senator Douglas fouling his own nest?

There is probably no legislation enacted in Washington that is less understood by the public than that for waterway improvements.

Such legislation is entirely free from so-called "pork" by reason of the method of its adoption and enactment, and has been for a generation. Moreover, almost all projects are initiated by local interests, who often contribute to their cost, not by politicians or Army Engineers.

Approved projects are those that have been certified economically sound after public hearings and long study by the Corps of Engineers, United States Army, made first by the district officer, reviewed by his superior, the division engineer, then by the Board of Engineers for Rivers and Harbors, and finally by the Chief of Engineers.

No part of the study is perfunctory. Having passed that test, they go to the Public Works Committee of the House. If approved there, and later by the Senate Public Works Committee, they are incorporated in a river and harbor authorization bill which carries no money. After the bill becomes law, funds for those selected for prosecution are made available by Congress.

It is rarely mentioned that piers, wharves, elevators, warehouses, trackage and other necessary facilities are wholly the work of local authorities or private interests; the Federal Government improves only the waterways. The two, of course, are inseparable; one is utterly useless without the other.

The great strength of the nation today owes largely to harbor and channel development done in the past. The greater strength of the future will come largely from continuing development. Money spent for this purpose is an investment in the building of a nation.

GEORGE H. PALMER,
President and Publisher,
Marine News.
New York City.

Guns for the Germans

To the Editor of the Post-Dispatch:

The French would vote to join EDC and rearm the Germans if they could forget such things as: "The scrap of paper," the Lusitania, poison gas, the Big Bertha, the blitz, concentration camps, murder of the Jews, the occupation, Oradur-Sur-Glane (where every man, woman and child was murdered by the Germans), and so on. YANK.

Every Law on the Book

To the Editor of the Post-Dispatch:

In your letters column of Sept. 1, Reader Joe Heade states: "The state is powerless to confer any rights," and that "it cannot take away any rights."

Nearly every law on the books, whether municipal, state, national or international, does one or the other of the very things the writer asserts cannot be done. President Eisenhower can hardly find time to fish because of a lot of new laws to be signed, each of which confers or denies rights. Apparently the trees are invisible because of the leaves.

In our culture, every right dubbed "natural" or "inherent" exists solely as a result of the will of the people who make up the state. We acquire our rights and liberties in the same way we get our traffic code, or our moral code, by trial and error, and adoption of that which seems best for us at the time.

And we change our codes as conditions change and make change advisable. That which becomes stagnant, unchanging, is on the way out.

OTTO PAULS.

Seconding a Complaint

To the Editor of the Post-Dispatch:

This is to second comments of Reader S. R. McCulloch. Nothing is more disgusting than having people trotting back and forth during a Muny Opera production.

The opera starts late enough to give people plenty of time to get there. More busses than one can count are waiting to take us home. I am one of the last ones to leave my seat after curtain call. I have never been stranded. In fact, you always get a seat on the bus by being last.

THOROUGHLY DISGUSTED.

Politics in a Plea?

To the Editor of the Post-Dispatch:

It occurs to me that Gov. Donnelly's plea to Washington for help in relieving the unemployment situation in Missouri is vulnerable in several respects. I also question whether it was offered in good faith.

If the Governor is really concerned about the problem why doesn't he take steps to relieve the situation with prompt state action? There is no valid reason why he can't call a special session of the Legislature to appropriate funds to help the unemployed families.

Other states provide relief to the unemployed from local and state funds without asking the Congress for federal handouts.

The Governor's action has a familiar political odor coming as it does just prior to the November elections and based on questionable statistics. READER.

The Russian Navy Sighted

Some American and British admirals studying the tossing blue horizon from their crow's-nest have been able to make out, despite drifting patches of fog, what is becoming known as the mounting Russian challenge to Western control of the seas. As a result there is a mild hit of excitement on NATO's poop deck.

Adm. Robert B. Carney, Chief of Naval Operations, who has been watching much of his fleet go into mothballs lately, tells the American Legion convention in Washington that the Russians have learned their lesson and realize that any pre-eminence they aspire to will have to be backed up at sea. The Queen's Admiralty publishes detailed estimates of Soviet naval building in order to emphasize how Britain has drifted from her prewar No. 1 naval spot to third place in size. A study of the figures on the Russian navy as it now stands and as it will be in two or three years, indicates only one real source of concern—the submarine.

It is reliably reported that Russia has at least 350 underwater craft now and will have 500 within two years. Hitler started World War II with only 55 U-boats and came fairly close to cutting England off from all sources of supplies as a result of his campaign on merchant shipping. So the Russian under-water menace does appear ominous, particularly with Britain and the United States having a total of less than 200 submarines in commission.

And this picture can be magnified. At the end of World War II the Russians got a dozen completed U-boats, parts of perhaps 90 others, including some experimental ones of great speed, blue prints, building facilities and many U-boat experts and technicians. No doubt they made great use of this windfall. Added to all this is the knowledge that British and American submarines can now fire guided missiles. Certainly Russian submariners have not neglected this field. It is one that indicates the possibility of laying waste a nation's seaports.

But the Russians have never shown any efficiency or initiative in the handling of submarines. In World War I and World War II they accomplished little although the Baltic was swarming with German shipping. In fact, the history of the Russian navy has been little more than a long series of defeats, particularly at the hands of the Japanese at Tsushima in 1905. But the question may be asked: Can the Russians successfully man an armada of U-boats with German mercenaries?

If the answer should be "yes," then it is most heartening to know that our navy has made remarkable progress in just the last year in anti-submarine warfare. As Hanson W. Baldwin, military editor of the *New York Times*, wrote last July 5: "Recent naval exercises have demonstrated that, for the first time since the introduction of the snorkel-high-speed submarine, defensive measures probably now have an advantage over the submarine."

Our Navy is scheduled to commission the first atomic-powered submarine, the Nautilus, this fall. Its advent may be as great a stride in the naval field as was the appearance of Ericsson's iron-clad Monitor. Yet it would only be prudent to credit Russia with the capability of turning up with an atomic submarine.

Since preparedness is looked on as an excellent preventive of war, it is to be hoped that the best naval and scientific brains in the United States will be given all encouragement to keep a lead in countermeasures to the enemy submarine and also in developing our own submarine.

Peron's Throne Is Not Teetering

Since the fall of Dictator Vargas in Brazil there has been speculation as to whether Dictator Peron of Argentina might not be in some danger of also being thrown out. Judging from two recent bits of news there is little likelihood that he is in any danger. After cutting his cabinet from 21 ministers to 16, he has appointed four executive secretaries of government who, with Peron, will constitute a super cabinet of five.

And from the northwestern corner of Argentina comes word that the Salta Province Senate has convicted two Salta Supreme Court justices and declared them unfit to hold any public office for the rest of their lives. They were found guilty of irregular conduct and ineptitude. Why? For ordering release of David Mitchel Torino, publisher of *El Intransigente*, who had served three years of a six-year term because his newspaper was "disrespectful" of President Peron.

As long as a dictator can keep the reins of government tightly in his grasp and keep the press under his heel, he is fairly secure on his throne.

Men Built to Plan

The so-called social sciences are going commercial. Their professors are increasing their income taxes quite a bit by telling business men how to run factories or sell soap. Surely there will be no objection, since the physical sciences —chemistry, biology, physics and the rest— have been "in trade" for a long time. Even astronomy is of use to the watch-makers.

The new trend, however, is vaguely disturbing since the social sciences deal with people rather than with mainsprings. Indeed, thinkers as eminent as Joseph Wood Krutch have come to the ominous conclusion that these new human engineers are trying to build a mainspring into society, that they are trying to evolve techniques which will make human action as uniform and controllable as the movement of a clock's hands —not only in commerce but also in politics.

To such alarmists, *Business Week* replies: "There's no sign that the science of behavior is getting ready to spawn some monster of human engineering, manipulating a population of puppets from behind the scenes. Indeed it's hard to find anything very sinister about a science whose principal conclusion is that you get along with people by giving them what they want."

Mr. Krutch and those who share his alarms might say that this statement, coming at the end of a consideration of the new behavioral sciences, seems a case of protesting too much. According to *Business Week*, the social scientists have found that people are less individuals than members of groups, and that groups enforce motives in their members. And this, we are told, makes the problem of dealing with people's motives "much more managable." The way "to change what they want," we read, "is to work through the groups they are in."

You can sympathize with the quest for the scent which will skyrocket soap sales or the paint color which will increase factory productivity. Yet you wonder whether the manufacturer and the rest of us, too, are not being led by some of these social scientists towards Faust's alchemy. The degradation of the individual beneath the group underlies totalitarian philosophies, but is totally opposed to the philosophy of the American founding fathers. They would have said nothing against selling more soap or producing more goods. But how they would save fought against the re-making of man for these ends!

Trouble on the TVA Board?

Two days after his inauguration as chairman of the Tennessee Valley Authority, Gen. Herbert D. Vogel announces "a meeting of the minds" with the Atomic Energy Commission "on all fundamental issues" of the proposed Dixon-Yates contract.

AEC General Manager K. D. Nichols joins Gen. Vogel in the statement about the contract which President Eisenhower has directed AEC to sign, buying from a private syndicate power to sell to TVA.

The two other members of the board of directors which Gen. Vogel now heads do not join in the statement. Contrary to the TVA board's traditional practice of acting as a board, Gen. Vogel issues the statement in the name of the chairman only.

The two directors who compose the majority of the TVA board have been opposing the Dixon-Yates contract for the last two months with all the force of their office. They are Dr. Harry A. Curtis and Dr. Raymond R. Paty.

Has Gen. Vogel been able to remove in two days the objectionable aspects of the proposed contract which his two predecessors on the board have been speaking out against in vain for two months?

Or has he accepted the provisions which Dr. Curtis and Dr. Paty have declared would destroy TVA's control over costs and render it unable "to carry out its responsibilities"?

Gen. Vogel speaks of agreement on "all fundamental issues" but he does not say what these issues are and he does not describe the terms of the agreements that have been reached concerning them.

The most fundamental issue involved is a simple one: Shall TVA continue performing its job of producing low-cost electric power? Or shall it be forced by presidential directive to buy high-cost private power instead, against the judgment of a majority of the members of the board responsible for administering it?

The new chairman of TVA does not shed light on this fundamental issue.

Paper Ballots in November

The intramural dispute in St. Louis county between the Election Board and the Republican-dominated Council seems to have effectively throttled any chance that voting machines would replace the paper ballot in November.

That is too bad. The people of the county last February approved a $650,000 bond issue for purchase of the machines. The fact that this business is still hanging in midair is not much of a recommendation for the dominant party in the county.

More than a few of the 58,000 citizens of both parties who voted Yes for the machines seven months ago may by now be beginning to resent the runaround they have been getting in the courthouse.

In the city, the situation is somewhat different. A bond issue for purchase of voting machines has still to be submitted. Under present plans, municipal borrowing for that purpose is tied in with plans for a talked-of $100,000,000 bond issue for general civic improvements. And that in turn depends upon approval of the earnings tax amendment to the City Charter at the Sept. 30 special election.

The city also has another problem. It will need authority from the Missouri Legislature before it can enlarge its voting precincts. This would reduce the number of voting machines required and effect a saving in the cost of elections.

St. Louis now supports 785 precincts for some 350,900 registered voters—an average of 447 voters per precinct. By comparison, the City of Boston, which uses voting machines, will employ only 303 precincts to handle 364,562 voters in the coming primary there—an average of 1203 a precinct. In St. Louis county, 416 precincts are required for 243,000 registered voters. That is an average of 584 per precinct.

Because of differences in election procedures it is extremely doubtful if St. Louis could enlarge its precincts to the size of those in Boston. But there could be some enlargement, perhaps to an average of 700 voters per precinct, and the Legislature ought to permit it.

That will be a task for the leaders of both parties in St. Louis come the start of the legislative session next January.

Who's an Agricrat?

The farm fight which has been going on nearly all year in Callaway county offers an ironic study of the issue of centralization versus decentralization of power.

In the 1952 campaign President Eisenhower said the farm program needed to be cleansed of politics and later Secretary of Agriculture Benson said it needed to be decentralized. That is not what has happened in Callaway county or any number of others.

The Callaway County Agricultural Stabilization Committee has just fired an office manager named for it by State ASC Chairman Murray Colbert. This confirms the action of an earlier committee which rejected Colbert's ideas on who should run its office, but the earlier committee was fired by the State ASC committee.

In this ruckus the local committee represents the farmers, for it is elected by them. The state committee represents the Secretary of Agriculture in Washington and is selected by him.

The farmers complain that the state ASC office has interfered with local affairs, tossed out local elections and rejected local choices for local offices, sometimes keeping press and public out of hearings in which such high-handed tactics were employed. Murray Colbert has been likened by the Columbia *Tribune* to "King John of England."

It was Secretary of Agriculture Benson, however, who set the stage for this dispute. He took administrative power away from the local farmer committees and established the new position of office manager. Then he ordered that committee jobs be limited to three years.

Democrats quickly took this to mean that the Agriculture Department was interested in making way for Republicans. The argument reached Congress where Senator Hennings of Missouri made a blistering speech. Finally a new farm bill was passed which, one of its sponsors says, erases the Benson order on tenure. This is disputed in part by Mr. Benson.

Aside from the extended bitterness which this argument has aroused in Callaway and other counties, and not only in Missouri, the remarkable thing is that such a dispute was precipitated by a Secretary of Agriculture who promised to give farmers more freedom to conduct their own affairs, with less interference from the "agricrats."

If that was the supposed aim of the new farm program, it is moving in reverse.

"IT NEVER EXISTED—AND I KILLED IT"
—From The Washington Post.

First Aid to Drouth-Hit Trees

The Mirror of Public Opinion

Fertilize them through holes bored in soil, water through same holes and spray, state farm forester advises; pests epidemic in some areas; drouth leaves trees prone to attack by insects or disease; subsoil water may be slow in coming back.

A Letter from John E. Wylie, of the Staff of the Missouri Conservation Commission

We do not have complete rainfall measurements for this area covering the full three years of the drouth. However, in the last 18 months we have received approximately 42 inches of precipitation. Normally, we should have had about 60 inches.

I would guess that we are nearer to being short 30 to 40 inches in the past three years, rather than 50 inches, but I may be wrong. Thus far I have mentioned only total rainfall. Actually, the effective precipitation as far as plants are concerned has been much less.

This is due to two facts. Many of these rains have been in the form of shirttail showers in which .15 of an inch or less was recorded. These types evaporate very rapidly and provide very little substance to the plant, though in a year's time they may cumulatively amount to several inches.

Another reason for reduced effective moisture is violent hard thundershowers in which a great deal of rain falls in a relatively short time. Of course, you know what happens here as far as soil mosture is concerned.

Because of these two things the effective moisture, particularly for the deep-rooted plants, including trees, is probably about two thirds to one half the actual rainfall.

Another contributing factor is the fact that we have experienced, as we all know to our sorrow, very hot summers. These high temperatures have induced rapid transpiration in plants just as they have increased our perspiration. The plants have been forced to use greater than normal amounts of water for life processes.

It may well be that it will take three or more years to get our subsoil water reserves back to normal.

It is conceivable that one year of heavy precipitation, particularly in the form of rain and snow through the winter, would greatly restore this moisture. In general, it is during the winter months that subsoil moisture is stored. This is because of low evaporation rates, little use rates by plants or animals, and slow run-off from melting snows and thawing soils. The slight moisture through the last two winters is one of the big reasons why the subsoil is so terrifically dry.

Drouth affects trees and vines in many ways. It may, like a woods fire, either weaken the trees so much that they are prone to insect or disease attack, which may finally kill them; or, if the trees have recently been weakened or injured from any cause, it might provide the finishing blow.

Many of our ornamental, fruit and forest trees have sufferd accordingly.

Mild winters have also created ideal insect-breeding conditions, and this adds to the plight. In later-maturing fruit trees, many of the fruits will probably be stunted and dwarfed.

Certain types of fungi have fortunately been adversely affected by the hot dry weather. However, any disease infestation or insect infestation during this drouth may prove fatal to trees, and in any case would create serious injury.

Bag worms on evergreens, a defoliating worm on catalapas and maple, European elm bettles and the dreaded Dutch elm disease on red and white elm, and oak wilt on the red oaks are all in epidemic proportions in various localities in our area. There are three things which a property owner may do to protect trees valuable enough to justify the expense.

1. Fertilize the trees by boring 18 to 24 inches deep, spaced three feet apart each way, in the entire area under the crown or canopy. The fertilizer should be proportioned out among the holes at the rate of one pound for each inch in diameter of the trees. For instance, if a tree 10 inches in diameter at breast height is fertilized, 10 pounds of fertilizer should be used.

2. Water the trees if possible, particularly in conjunction with the fertilizer. The holes bored for fertilization allow the water to get into lower layers of the soil where the tree can utilize it.

3. Spray the trees with an effective insecticide at the first sign of insect epidemic. Your County Agent can be consulted.

Thus far most of the forest trees which have died have been on very rocky shallow soils or have been injured or diseased. It is natural for many plants to wilt or brown early. This is nature's way of conserving moisture. It is, of course, a sign of moisture deficiency.

Of course, growth of the trees has also been materially reduced. Judging by our conditions in this locality, I would estimate Missouri's timber growth has been reduced by half in the last two years. At this rate, the potential loss in wood products would run to $2,500,000 to $3,000,000 a year.

How to Get Rid of the Adducis

From the Chicago Tribune

Republican party leaders stirred themselves to get rid of James J. Adduci, who runs for office as a member of their party but is actually the spokesman of the Capone syndicate in the legislature.

Adduci withdrew as a candidate two years ago after grand juries had caught up with him in both Chicago and Springfield. He beat the rap in both cases after the election. His successor, elected in 1952, was James J. Yacullo, who was re-nominated in April. The other day Yacullo withdrew as a candidate and the Republican senatorial committee in the Second District named Adduci to replace him as a candidate. (His credentials were later rejected by state officials.)

This is indeed a scandalous matter, but such remedies as can be found within the Second Senatorial District are hardly worth the effort necessary to achieve them. Gov. Stratton took a sounder view of the matter, saying: "It doesn't make any difference whether Adduci or Yacullo is in the legislature; they both vote the way they're told, anyway."

The greater scandal is that we should have half a dozen senatorial districts in Chicago which the passage of half a century has left so gutted economically and so thinly populated that the criminal syndicate has little difficulty in taking them over politically.

The failure to reapportion for 50 years worked an injustice against Cook county in favor of downstate Illinois, it is true, but this was nothing so great as the injustice that was worked against the more prosperous and progressive counties and neighborhoods.

Cook county as an area is under-represented at Springfield. The worst examples of over-representation, nevertheless, are found in the rotten boroughs of Chicago.

This matter of representation is not one of pride, either. The representatives and senators from the rotten boroughs have for a generation held the balance of power in many close divisions in the legislature. Their influence has always been on the side of graft and against decent, economical government.

The way to get rid of the Adducis is to vote for reapportionment on Nov. 2. Remember the blue ballot.

Between Book Ends

Anthology of Brilliants

THE EPIGRAMS OF OSCAR WILDE, an anthology by Alvin Redman. (John Day, 240 pgs., $4.)

M.D. in the Providence Journal

At a dinner party, Oscar Wilde boasted that he could talk immediately and extemporaneously on any subject. Some daring guest took up the challenge, and said "the Queen." Immediately and extemporaneously Wilde retorted: "The Queen is not a subject."

This anthology of brilliants is drawn both from Wilde's writings and his conversations. Here are some examples of the latter:

"Women give to men the very gold of their lives. But they invariably want it back in small change."

"I have the simplest tastes. I am always satisfied with the best."

"A poet can survive anything but a misprint."

"The only thing that ever consoles man for the stupid things he does is the praise he always gives himself for doing them."

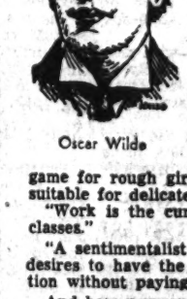
Oscar Wilde

"American girls are pretty and charming — little oases of pretty unreasonableness in a vast desert of practical common sense."

"If your sins find you out, why worry? It is when they find you in, that trouble begins."

"Genius is born, not paid."

"Football is all very well as a game for rough girls, but it is hardly suitable for delicate boys."

"Work is the curse of the drinking classes."

"A sentimentalist is simply one who desires to have the luxury of an emotion without paying for it."

And here are some thrusts delivered by Oscar Wilde as a reviewer of books:

"A thoroughly well-intentioned book and eminently suitable for invalids."

"A book that one can with perfect safety recommend to other people."

". . . can be read without any trouble and was probably written without any trouble also."

"We sincerely hope that a few more novels like these will be published, as the public will then find out that a bad book is very dear at a shilling."

For Reading, Not Reducing

NEVER SAY DIET, by Corey Ford. (Holt, $1.50.)

Mr. Ford's formula for girth control is to be recommended for reading if not reducing. What it lacks in calories it supplies in cachinnation, and who would not make the change? Briefly, Mr. Ford spoofs one Dr. Loveday Schlump, a prominent Hollywood dietician, and the book sets out to demonstrate "how to live older and look longer." The exotic dishes he proffers in his menus will remind you in part of some suggested by other prosperous practitioners in the same field. Samples: sauerkraut juice, yogurt, shredded butterfly wings, illusion of chicken. R. Taylor brilliantly illustrates these loony pages.

Partched Humor

THE DEAD GAME SPORTSMEN, by Virgil Franklin Partch. (Duell, Sloan & Pearce, $1.95.)

Partch is the deadpan humorist whose cartoons knock you over the head by their outrageous simplicity. On page one of this new opus, for example, we see a sportsman standing before the horned trophies on his library wall, feeding an antelope head with these words: "I just didn't have the heart to shoot this one." But Partch can make do without any words at all, as witness his woman fencer, resplendent in three masks, one on her face and a pair below. These sporting scenes are for the sophisticates who liked "Bottle Fatigue" and its successors.

PRESIDENT SIGNS BILL FOR AID ON LEVEE SYSTEMS

$2,500,000 in U.S. Funds for Projects on Illinois Side of Mississippi River.

Construction of a system of levees and floodwalls along the Illinois side of the Mississippi river at Alton at a cost to the Government of $2,500,000 was among 179 flood control, navigation and beach erosion projects authorized in a bill signed yesterday by President Eisenhower.

In signing the measure, the President warned he will give precedence for actual appropriations to projects where local interests pay part of the costs.

Col. George E. White Jr., St. Louis district engineer for the Corps of Engineers, said plans will be effected with local interests in the next few months to determine their participation in the project. The Alton levee system would tie in with the Wood River levee system downstream, he said.

Another project included in the measure, which would be handled by the St. Louis district office, is the correction of local sewerage and drainage problems at Louisiana, Mo., created by construction of a levee system there. The bill earmarked $82,600 for this purpose.

Total estimated cost to the Government of the 179 waterways projects would be $1,126,553,814. This includes $144,000,000 for flood control work in the Missouri River Basin under direction of the Kansas City office of the Corps of Engineers.

ROYAL CRUISE ENDS WITH RUMORS OF ONE ENGAGEMENT

NAPLES, Italy, Sept. 3 (UP)—The 12-day cruise of 92 European kings, queens and other royalty ended here today.

The gleaming white 550-tone yacht Agamemnon which carried a glittering collection of reigning and exiled royalty on a tour of the Greek Aegean islands tied up at a Naples dock.

From Athens, came rumors and denials of the engagement of Prince Heinrich of Hanover to Princess Maria Pia of Italy, daughter of former King Umberto, during the voyage. On the dock this afternoon the six-foot four-inch Prince would neither deny nor confirm the report.

He left late today with King Paul of Greece to return to Athens, where Maria Pia had left the ship. Her father is no longer permitted to touch Italy, which he ruled until 1945.

After King Paul bade his royal guests farewell he said to a reporter: "We all had a jolly good time—particularly the young folks."

Asked whether there were ony royal engagements during the cruise, the King laughed.

"I don't really know," he said. "That is up to them."

WHOLESALE PRICES DOWN 0.5 PER CENT; FOOD PRICES SKID

WASHINGTON, Sept. 4 (AP) — Average wholesale prices dropped a half of 1 per cent during the week ended Aug. 31 because of declining farm and processed foods prices, the Bureau of Labor Statistics said yesterday.

The marked price declines on farm products took place on hogs, live poultry, soybeans, green coffee and eggs.

Lower meat prices—with pork loin prices dropping nearly 11 per cent—accounted for most of the drop in processed foods prices.

The bureau figured the average price index at 109.5, using 1947-49 prices as the base 100.

JOSEPH BOXERMAN ESTATE IS VALUED AT $261,567

The estate of Joseph Boxerman, an attorney, was valued at $261,567 in an inventory filed yesterday in Probate Court at Clayton. Boxerman died last May 29 at Jewish Hospital of complications. He was 64 years old.

Principal assets are stocks having a market value of $235,100, bonds valued at $11,032 and notes, interest and accounts valued at $9359.

In a will filed previously, Boxerman directed that half his estate go to his wife, Mrs. Connie Boxerman, 7750 Kingsbury boulevard, Clayton, and the other half be divided equally among his four children: Mrs. George Lyner, 7350 Tulane avenue, University City; Mrs. Reuben Morose, 640 Geoffry lane, University City; Sidney S. Boxerman, 8959 South Swan circle, Brentwood, and Stanley L. Boxerman, 6830 Melrose avenue, University City.

GUERIN DE BEAUMONT HEADS FRENCH DELEGATION TO U.N.

PARIS, Sept. 4 (AP)—The foreign ministry today announced Guerin de Beaumont will head the French delegation to the United Nations General Assembly.

Premier Pierre Mendes-France, who is also this nation's foreign minister, is expected to go to New York for at least a short time during the session.

De Beaumont was appointed justice minister yesterday. Previously he had been secretary of state at the foreign ministry.

Duplicate Duplicators.

CHICAGO, Sept. 4 (UP) — T. Robinson Jr., and S. Robinson, identical twin brothers, are chairman of the board and vice-president, respectively, of Ditto, Inc., manufacturers of duplicating machines.

Nominated

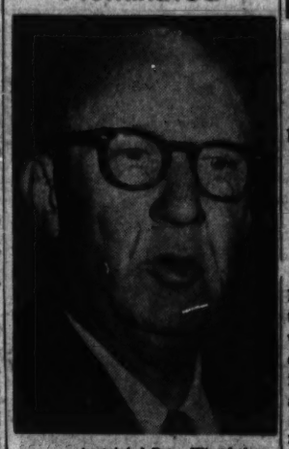

—Associated Press Wirephoto.
EDGAR A. BROWN

NOMINEE FOR SENATE SEAT OF MAYBANK

Edgar A. Brown, Who Broke With Byrnes in 1952, Is Committee's Choice.

COLUMBIA, S. C., Sept. 4 (AP)—Edgar A. Brown, South Carolina's national Democratic committeeman, was nominated yesterday by the state Democratic committee to succeed the late Burnet R. Maybank as United States Senator.

Brown broke with Gov. James F. Byrnes in 1952 and refused to join the independent South Carolinians-for-Eisenhower movement. He campaigned strongly for Adlai Stevenson, who narrowly won this traditionally Democratic state's electoral votes.

Brown, 66 years old, president pro tem of the State Senate, was nominated less than six hours before the midnight deadline for certifying candidates for the November election. The committee turned down an alternate course — advocated by Gov. Byrnes—to call a special primary and in the meantime put up a candidate who would promise to withdraw later in favor of the primary winner.

Byrnes said he would appoint such a primary winner to serve out Maybank's unexpired term, which ends Jan. 2. Byrnes declined comment on whether he would now appoint Brown for the unexpired term.

Brown supporters voted down the primary proposal, 31-18, claiming the "figurehead" candidate proposal smacked of "collusion."

There is a possibility Brown may have write-in opposition in November. There is no Republican nominee.

Brown twice tried for the United States Senate in Democratic primaries, losing in 1926 and 1938. Last year he became national committeeman—moving up from the state committee chairmanship — when Senator Maybank, who died Wednesday, resigned the post.

Senator Maybank was buried yesterday at Charleston.

RAYBURN TO MAKE TELEVISION TALK ON 83D CONGRESS

WASHINGTON, Sept. 4 (AP) —The National Broadcasting Co. announced last night that Representative Sam Rayburn, House Democratic leader, would address a nation-wide television audience on the record of the Eighty-third Congress.

NBC said the former House Speaker was invited to appear on a half-hour program beginning at 7 p.m., St. Louis time, next Friday.

The program will originate at Fort Worth. NBC's radio network will carry the speech at a time to be announced later.

DR. JAMES T. COOK FUNERAL SERVICES AT 1 P.M. TUESDAY

Funeral services for Dr. James T. Cook, a physician, who died Thursday at Barnes Hospital of complications, will be held at 1 p.m. Tuesday at the Hermann undertaking establishment, 2161 East Fair avenue. Burial will be in Hiram Park Cemetery.

Dr. Cook, 60 years old, had offices at 5536 Roibn avenue, where he lived. He was a graduate of the old National University of Arts and Sciences in St. Louis and was in active practice since 1919. He served as first lieutenant in an aviation unit in the Army in the First World War and was active in Masonic circles.

He is survived by his wife and two daughters, Mrs. Martha Hamper and Mrs. Frances Walters.

CHARLES M. LEE HEADS CITY'S LEGAL AID BUREAU

Charles M. Lee, an attorney, was appointed yesterday head of the city's Legal Aid Bureau, an agency which provides legal advice to indigent persons on civil matters.

Lee, who served as counsel for the St. Louis office of the Reconstruction Finance Corporation from 1938 to 1953, will succeed Milton C. Lauenstein who resigned last month.

He lives at 4175 Flora boulevard. He will assume his new post, which pays $450 monthly, next Tuesday.

ARCHBISHOP OF CANTERBURY HAS LOFTY REASONS FOR TRIP

CALGARY, Alta., Sept. 4 (UP) —The reason the Archbishop of Canterbury is visiting Alberta depends on who's listening.

When the Archbishop, Dr. Geoffrey Fisher, visited here Saturday, he was asked the purpose of the trip.

"If the bishop is listening, I came to visit the Diocese of Western Canada," he said. "If he's not listening, I came to see the Rockies."

FULBRIGHT ACADEMIC CHOICE IS REJECTED

U.S. Board Bars Year's London Assignment for Dr. Charlotte Towle.

By ERNIE HILL
The Chicago Daily News-Post-Dispatch Special Dispatch. Copyright 1954.

LONDON, Sept. 4—Dr. Charlotte Towle, international authority on social welfare case work at the University of Chicago, has been rejected in Washington for a Fulbright academic appointment to England.

The London School of Economics had asked for her to spend one year here organizing and directing a case work program built on American methods. She was approved by three separate boards in the United States and Britain before she was turned down by the Foreign Scholarship Board in Washington, headed by Frederick L. Hovde, president of Purdue University.

No reason was given—but it was reported that she was removed from the list because she signed a petition asking for clemency for the Rosenbergs and because she once joined an oragnization helping Spanish Loyalists orphans.

Two British members of the Fulbright selection committee have submitted their resignations in protest. Five others on the committee of nine have written letters of protest to the American authorities.

Those resigning are Prof. Richard Titmuss and Miss Eileen Younghusband, both of the London School of Economics staff. Titmuss is on vacation and could not be reached.

Miss Younghusband said that the Fulbright panel on which she served recommended Dr. Towle most highly. The Fulbright Commission in London, composed of seven leading Americans and seven Britons, also recommended her. She was among eight given top preference from among some 400 applications. United States Ambassador Winthrop Aldrich, former chairman of the board for the Chase National Bank, is honorary chairman of the Fulbright commission. A committee in the United States also gave her top priority. This committee is the American selection panel and it includes Dean Helen Wright, head of the University of Chicago School of Social Administration.

The Board of Foreign Scholarships which denied Dr. Towle's appointment includes Margaret Clapp of Wellesley university; Samuel Brownell, United States Commissioner of Education; Philip Willkie, Indiana state legislator; Sherman D. Scruggs, president of Lincoln University in Jefferson City, Mo., and Roger A Moore, Harvard law student.

Two reviewing boards in London have appealed to the Board of Foreign Scholarships for reconsideration of Dr. Towle's case.

EUGENE PALLETTE, ACTOR IN MOVIES 40 YEARS, DIES

LOS ANGELES, Sept. 4 (AP) —Eugene Pallette, a film actor for 40 years, died of cancer yesterday at his home, following a long illness. He was 65 years old. He retired eight years ago.

Pallette

The deep-voiced Pallette was known for his portrayals of Friar Tuck in "Robin Hood," the role of Sergant Heath in the many Philo Vance murder mystery films and his parts in "Mr. Smith Goes to Washington," "The Three Musketeers," and "Suspense."

He was an aviator in World War I. During World War II he developed a wilderness refuge in Oregon with bombproof underground installations stocked with foodstuffs.

MRS. JULIA GUNDELACH DIES ABOARD SHIP OFF LEBANON

Mrs. Julia Bente Gundelach, widow of Dr. Charles Armin Gundelach, died last Wednesday of a heart attack aboard a cruise ship in eastern Mediterranean waters, relatives here were informed today. She was 60 years old and lived at 31 Briarcliff, Ladue.

Accompanied by her son, Charles A. Guendelach Jr., Mrs. Gundelach sailed last Aug. 13. The ship was off Beirut, Lebanon, when she was stricken.

Surviving are another son, Theodore Gundelach of Los Angeles, and a sister, Mrs. William Moellman, 63 Broadview drive, Clayton. Burial will be in Bellefontaine Cemetery after services at a time to be announced. Dr. Gundelach had been an ear, nose and throat specialist in St. Louis for 40 years when he died in 1952.

CHURCH NOTICES.

50
EVANGELICAL and REFORMED CHURCHES OF GREATER ST. LOUIS WELCOME YOU
For Time of Services Call GArfield 1-3238

SOCIETY OF FRIENDS
(QUAKERS)
11 A.M. MEETING FOR WORSHIP
Unprogrammed
Downtown Y.M.C.A.
1528 LOCUST
For Further Information Call FLanders 2-3116
EVERYONE WELCOME

CHRISTIAN CHURCHES (Disciples of Christ)
Disciples Council of Greater St. Louis
For locations and time of services
Call VE 2-1490
W. Elbert Stone, Secretary

News of the Churches in the St. Louis Area

World Assembly of Churches Leaves 4 Major Impressions

Outstanding at Evanston Were Orthodox and Younger Religious Sects; Denominational Lines Held.

By JOHN T. STEWART
Church Editor of the Post-Dispatch.

The second assembly of the World Council of Church, which closed a 17-day meeting at Evanston, Ill., Tuesday, left four outstanding impressions on observers:

1. The bold entry into leadership in the world-wide Christian body of the ancient Eastern Orthodox churches, some of whom had been isolated exactly 900 years—since the final break of the Eastern church with the Western, Roman Catholic, in 1054.

2. The emergence of the younger churches of the East as self-confident, vigorous partners of the older churches who founded and nurtured the younger bodies.

3. The unyielding attitude of the many denominations. The 163 different churches from 50 countries who took part in the Evanston meeting gave no indication that church unity was any nearer achievement than it was at Amsterdam in 1948 when the world council was established. A fair observation is that denominational lines are not falling.

4. The determination of the many church groups, 1600 years and 5000 miles apart in background, tradition, beliefs and practices, to stay together in the World Council. The council added two South African churches to its membership, and church leaders are confident other groups will join.

Eastern Orthodox.

Eastern Orthodox churches were ably led at Evanston. Archbishop Michael, who has jurisdiction over North and South America, was one of six new presidents elected by the council. A Greek prelate, he came to New York in 1949.

Chief spokesman for the Orthodox Church was Prof. Georges Florovsky of New York. In a major address, he expressed the views of all Orthodox delegates that there can be no unity with other Christians unless all other churches accept Orthodox faith and order.

On the other hand, Florovsky said that the general recation of his group to the Evanston meeting was "one of satisfaction. There are serious, profound differences in convictions," he pointed out. "But their feeling here was one of happiness, not tension."

In his recent book on the world council, the Bishop of Chichester, Church of England, writes: "It is no exaggeration to say that the contribution which the Orthodox Churches have made and are making to the whole ecumenical movement is unique and indispensable."

Younger Churches.

The younger churches of the East have come of age, and at Evanston they challenged the older churches to accept them as partners, no longer as dependents. They objected to American use of the words "we" and "they," insisting that any such distinction between East and West is out of place, behind the times, in Christian missions.

Their position was set forth by Rajaiah David Paul, honorary general secretary of the Church of South India, which was formed in 1947 through the union of Presbyterian, Congregational, Methodist and Anglican communions and now includes 14 dioceses with 1,000,000 members living in four language areas.

"You have taught us how to think, but now that we are mature we are trying to think the message of Christianity out for ourselves," Paul said. "We can now be trusted to look out for our own affairs.

"We have, I think, become your partner in the great mission of the Church in the world," he added.

One of the six new world council presidents is Mar Thoma Juhanon, metropolitan of the Mar Thoma Syrian Church, Malabar, South India.

Another prominent leader in the second assembly was Bishop Lesslie Newbigin of the Church of South India. He was chairman of the committee that drew up the general message.

Denominations Stand.

It was plain at Evanston that denominational lines are not crumbling; they showed no signs of weakening.

Another new president of the council, the Rev. Dr. John Baillie of the Presbyterian Church of Scotland, has spoken of "a heightened confessional self-consciousness" among Christians.

Five separate communion services were held to serve believers who were unwilling to take communion together. A noted American delegate said, "There is less inter-communion here than there was at Amsterdam."

World Council Expands.

In spite of all differences; in spite of stubborn denominational pride, the six-year-old world council gave no signs of weakening in its international fellowship.

Debate on such touchy topics as race, politics, economics, armaments, "co-existence," religious doctrine and church practices, was uninhibited, and the 600 delegates seemed to enjoy this democratic process. One assembly leader said, "it is an amazing example of the spirit of unity amidst disunity."

An outgoing president of the council said, in an interview, that two forces had been at work on the churches since Amsterdam.

"The fact that these churches belong to the World Council has compelled them to re-examine their own traditions, authority, beliefs and practices," he said. "This has increased their self-consciousness and denominational feeling. It has made them, as we say, more of the same.

"At the same time, they have become aware of the common problems, common dangers. Facing the rise and expansion of Communism, the churches feel the desperate need of one another's support. This feeling has helped to bring us together, to make us friends."

It seemed to at least one observer that the "sense of the meeting" at Evanston was better stated by Bishop Hanns Lilje of Hannover, Germany, Evangelical Church, in a few words, than by the long general message.

He was asked, "Does it really matter what we do in this world?"

Bishop Lilje replied, "An unlimited yes. We must use the day as we live it. We have to tackle our earthly human projects."

CHURCH NOTICES.

HEALING
BETHESDA TEMPLE
5000 Natural Bridge
SERVICES DAILY 2:30 P.M. & 7:45 P.M.
SUNDAY 10 A.M., 2:30 P.M., 7:45 P.M.
Broadcast WIBV Sun., 4:45 P.M.
Rev. J. O. Sanders and Rev. Louis Cassell, Ministers

SECOND BAPTIST CHURCH
THIS CHURCH BELIEVES IN OPEN COMMUNION
9:45 A.M. Church School
11:00 A.M. Worship
"CHALLENGED BY THE HIGHEST"
Minister—Leon R. Robison
Minister of Music—Howard Kelsay
Kingshighway and Washington

ST. MARK'S
English Lutheran Church
United Lutheran Church in America
6337 Clayton Road
William A. Hover, Pastor
S. S. 9:30—Worship Service 10:45 A.M.
"UPS AND DOWNS IN LIFE"

St. Peter's
EVANGELICAL AND REFORMED
4015 St. Louis Ave. (Cass Bus)
9:30 A.M.—Church School. Nat'l Forum
8:30 A.M.—Worship Hours—10:30 A.M.
"The Church and The Worker"
E. H. Hoefer, D.D., H. J. Engelmeier
Hugo Hogen, Organist

The Kingshighway Baptist Church
5400 S. Kingshighway Blvd.
Wilbert V. Salder Pastor
9:30 A.M.—Sunday School
6:45 P.M.—Training Union
10:45 a.m.—"MY CHURCH"
7:45 p.m.—"Facing Life Issues Wisely"
The Church Where Love and Friendship Reigns

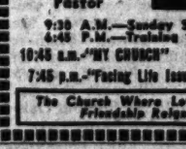

DELMAR BAPTIST CHURCH
Skinker and Washington
EDWIN T. DAHLBERG, Pastor
10:30 A.M.
"CROSSES OR CATHEDRALS?"
8:00 P.M.
"BRANDMARKS OF A CHRISTIAN"
THE REV. RICHARD R. BROHOLM WILL PREACH AT BOTH SERVICES

THE MIDWEST BIBLE AND MISSIONARY INSTITUTE
invites your attendance
SEVENTEENTH ANNUAL CONVOCATION
SUNDAY, SEPTEMBER 5, 1954, 3 P.M.
4000 WASHINGTON BLVD., ST. LOUIS, MISSOURI
Registration day—Tuesday, September 7
Classes begin—Wednesday, September 8
Night school division each Tuesday, 7-9 P.M., beginning Tuesday, September 14, 1954
MIDWEST is a standard 4 year institute for the training of Ministers and Missionaries. Independent — Biblical — Non-Sectarian

CHURCH NOTICES.

HANLEY ROAD BAPTIST CHURCH
Hanley Road and Maryland, Clayton
S. S. 9:45 A.M.—B.T.U. 6:45 P.M.
11:00 A.M.
"OUR SUPREME TASK"
8:00 P.M. "WHY PRAY"
DR. WM. R. McGLONEY

Grace Church
METHODIST
Skinker and Waterman
10 A.M.—Morning Worship
RABBI SAMUEL THURMAN
Guest Speaker
Dr. Hagen Preaching
Ministers: Wesley H. Hager
Organist & Choirmaster, R. H. McGill

BETHANY
Evangelical and Reformed
Red Bud and Ronalds
8:30, 9:30 and 10:45 A.M.
"HOLY JOES FOR ALL"
Rev. Lankenau, Preaching
Sunday School, 9:30 A.M.
Walter A. Scheer—Ernest Lankenau
Irene Sprrish, Music

CHRIST UNITY CHURCH
4580 WEST PINE BLVD.
WILLIAM HELMBOLD, Minister
SUNDAY, 9:30 and 11 A.M.
"FAITH AND LOVE"
WEDNESDAY, 8:00 P.M.
"WHAT AM I?"
Radio Broadcast Daily KSTL, 9:30 A.M.
Affiliated with Unity School
Lee's Summit, Mo.

CHRIST CHURCH CATHEDRAL
13th & Locust
SIDNEY E. SWEET, Dean
8:00 A.M.
Holy Communion
11:00 A.M.
Holy Communion and Sermon
Canon Poindexter
Thursday—Holy Communion, 11:30

64 BAPTIST CHURCHES
Welcome You
For Information Call
St. Louis Baptist Mission Board
JE. 5-5656

CHRISTIAN SCIENCE SERVICES
Sunday Lesson Sermon Subject
"MAN"
Branches of The Mother Church The First Church of Christ Scientist, in Boston, Mass.
The Public Cordially Invited
ST. LOUIS CHURCHES
First: 475 N. Kingshighway
Second: 5807 Murdoch Ave.
Third: 3524 Russell Blvd.
Fourth: 5569 Page Blvd.
Fifth: 3452 Potomac St.
Sixth: 3736 Natural Bridge
Seventh: 1123 Holly Hills
Eighth: 6200 Wydown Blvd.
UNIVERSITY CITY
First: 6900 Delmar Blvd.
WEBSTER GROVES
First: 17 Selma Ave.
KIRKWOOD
First: Washington and Clay
OVERLAND
First: Lackland and Midland
FERGUSON
First: 29 Randolph
BRENTWOOD
First: 2320 Brentwood Blvd.
HOURS OF SERVICE
Sunday Morning at 11:00
Sunday Evening
First Church
Fourth Church
St. Louis at 8:00
Wednesday Evening Meetings, which include Testimonies of Christian Science Healing, in all Churches at 8:00 P.M.
Sunday School at all Churches for pupils up to 20 years of age.
Each of the above maintains a free Reading Room for the study and purchase of authorized Christian Science literature. The Reading Room in the downtown district is at 610 Olive St.
The Public Cordially Invited
HEAR
HOW CHRISTIAN SCIENCE HEALS
Sundays, KSD, 8:30 A.M.

NATIONAL BAPTIST CONVENTION TO MEET

Negro Church Will Hold Annual Session at Kiel Auditorium.

The seventy-fourth meeting of the National Baptist Convention, U.S.A., Inc., will open Tuesday at Kiel Auditorium.

This church claims to be "the world's largest Negro organization," with more than 4,500,000 members in the United States and overseas.

The Rev. George Lawrence of Chicago was in St. Louis this week to complete arrangements for the convention. He is administrative assistant to the convention's president, the Rev. Dr. Joseph H. Jackson. The Rev. Dr. Jackson is pastor of Olivet Baptist Church, Chicago, which has more than 15,000 members and has been described as the largest Protestant congregation in the world. President Jackson will arrive Monday and will preside over the first business session at 9 a.m. Wednesday.

The Rev. Dr. John E. Nance, pastor of Washington Tabernacle Baptist Church, Washington boulevard and Compton avenue, is local chairman for the convention.

Theme of the convention is the same as of the recent World Council of Churches assembly, "Christ, the Hope of the World."

The Rev. Dr. F. Townley Lord of London, England, president of World Baptist Alliance, will deliver the annual Booker T. Washington memorial address at 8 p.m. Friday.

President Jackson will give his annual address at 11:50 a.m. Thursday, and will preach the convention sermon at 11:30 a.m. Sunday, Sept. 12. He was elected last week to the central committee of the world council, policy making body of the international body.

The meeting will end Sept. 12.

CATHOLIC WOMEN ATTEND RETREAT AT CENACLE

The annual Labor day weekend retreat for Catholic business and professional women began last night at Cenacle convent, Spoede and Conway roads, St. Louis county. The spiritual exercises will close at 5 p.m. Monday.

Registrations for the retreat were so large that the accommodations at the convent were crowded. Regular retreats are conducted for women and girls by the Society of Our Lady of the Retreat in the Cenacle.

This weekend retreat is being conducted by the Rev. John Brown, pastor of St. Malachy Church, Chicago, Ill. His parish lies in an interracial district and Father Brown is well known for his work with various racial groups. He sponsors a choir of Negro children that has appeared many times outside the parish.

HAMILTON AVENUE CHURCH WILL HEAR MISSIONARY

Hamilton Avenue Christian Church, 1260 Hamilton avenue, will commission Mrs. Lew A. Davis as link missionary for the church at 10:30 a.m. tomorrow. Mrs. Davis will speak at the morning service.

Mrs. Davis and her husband have been assigned to a mission station at Orissa, India, but may work temporarily in the Philippines until they are able to get visas for India. They took their final training this summer and were in a class of 18 men and women who were commissioned by the United Christian Missionary Society at Indianapolis, Ind.

CATHOLICS GAIN MEMBERS

There are 31,476,261 Roman Catholics in the United States, Alaska and Hawaii, according to the Catholic Directory, New York. This was an increase of 1,223,409 members over a year ago.

For the eighth successive year, the number of reported converts exceeded 100,000. The church reports that it has received 1,097,771 converts in the last 10 years.

Chicago is the largest archdiocese, with 1,815,976 Catholics.

DR. J. W. CLARKE RETURNS

The Rev. Dr. James W. Clarke returned today from a two-month holiday spent at his summer house on the St. Lawrence river in Canada. Last Sunday he was guest preacher at Danforth United Church, Toronto. Tomorrow he will return to his pulpit at Second Presbyterian Church, 4501 Westminster place. He will also resume his services on the "Protestant Hour" simulcast over KSD and KSD-TV, Post-Dispatch stations, at 9 a.m. tomorrow.

CHURCH NOTICES.

BOWMAN METHODIST CHURCH
CARTER AT ATHLONE
4300 NORTH — 4300 WEST
Walnut Park Bus Passes Church
J. RAY TROTTER, Minister
Church School 9:30 A.M.
Worship 10:40 A.M.
"The Secret of Believing Prayer"

MEMORIAL PRESBYTERIAN
Skinker Boulevard—Near Wydown
DR. J. ALLEN BLAIR, Pastor
9:30 a.m.—Sunday School
11:00—"Our Great God"
7:30—"Time to Get Up!"
TUNE IN EVERY SUNDAY
WIL 8:30 A.M. "The Memorial Hour"
9:30 P.M. "Light of the Night"

TRINITY PRESBYTERIAN CHURCH
(First United Kingshighway Presbyterian)
6800 Washington
Elden Clay Frye, D.D., Minister
George J. Hunsinger
Assistant Minister
"IS WORK A CURSE OR A BLESSING?"
9:30 AND 11:00 A.M.
Dr. Frye Preaching

WOMEN WILL HOLD MISSION INSTITUTE

United Church Women to Hear Speakers from East Germany and Japan.

United Church Women of St. Louis will hold their annual Mission Institute Friday at Union Avenue Christian Church and Grace Methodist Church.

This organization represents more than 25,000 women in Protestant churches of greater St. Louis.

The day meeting will be held, 9:15 a.m. to 3 p.m., at Union Avenue Church, Union boulevard and Enright avenue. There are 225 women's groups in the day section.

A meeting for employed women will be held at Grace Church, 6199 Waterman boulevard, starting with dinner at 6:30 p.m. There are about 150 evening groups in United Church Women.

Guest speakers at both meetings will be Miss Hildegarde Ellenbeck of Berlin, president of the women's organization of the Lutheran Church in Germany, and Mrs. Michio Kozaki, wife of the moderator of the United Church of Japan. Both women have been attending the Evanston assembly of the World Council of Churches.

Miss Ellenbeck is head social worker of a large Protestant social institute and hospital in East Germany. She will speak at 1:45 p.m. Friday on "Christian Women in East Germany."

Mrs. W. Wilder Towle, wife of the state minister of Congregational churches, is president of United Church Women. Mrs. Allen Hackett, wife of the pastor of Pilgrim Congregational Church, is chairman of the Mission Institute. Miss Virginia Wheeling is chairman of the evening division, U.C.W., and Mrs. I. Orval Eagle is chairman of the evening mission institute.

Korean College Reopens.

Union Christian College, oldest Christian college in Korea, has reopened in Seoul after being closed for 17 years. Founded in 1906, the school was closed by the Japanese in 1937.

CHURCH NOTICES.

Catholic Churches
SCHEDULE OF MASSES AND NOVENAS
OLD ST. JOSEPH CHURCH—(Jesuit) 11th and Biddle Sts. CE. 1-5407
Sun. Masses, 6:30, 8, 9:30, 11; Wed. 7:45 P.M., St. Joseph Novena.
ST. GABRIEL'S — 6323 Nottingham
Sun. Masses 5, 6, 7, 8, 9, 10, 11.
Sat. Marian Mass 5:15 P.M. Tues. 8 A.M. and 7:45 P.M. Novena Perpetual Help.

Lafayette Park Baptist Church
Lafayette and Mississippi Aves.
D. R. SHIELDS, Pastor
8:15 A.M.
"WE KNOW THAT WE KNOW"
10:45 A.M.
"LABORERS SENT FORTH"
7:45 P.M.
"THE DAYS OF THY YOUTH"
Morning Worship Service Over KSTL, 690 On Your Dial, 11-12 A.M.

THIRD BAPTIST CHURCH
GRAND at WASHINGTON
C. OSCAR JOHNSON, Pastor
TOMORROW
GUEST SPEAKER FOR BOTH SERVICES
DR. THERON D. PRICE
Assist. Prof. of Church History Southern Baptist Theological Seminary Louisville, Kentucky
Morning Service 10:40 A.M.
Evening Service 7:45 P.M.

CHURCHES OF CHRIST
WELCOME YOU TO THEIR SERVICES TOMORROW
ST. LOUIS AND ST. LOUIS COUNTY
CENTRAL — 506 S. Skinker. Bible School, 9:45 A.M.; Worship, 10:50 & 8:00 P.M. Robert Meyers.
EVANS AND FRANCIS—Bible School, 10:00 A.M.; Worship, 11:00 A.M., 8:00 P.M.; Bible Study, 7:00 P.M. R. H. Moore.
FERGUSON — 702 S. Florissant Blvd. Bible School, 9:45 A.M.; Worship, 10:50 A.M., 7:00 P.M., T. T. Carney.
MARYLAND HEIGHTS—Fee Fee Road, south of Dorsett. Bible School, 10:00 A.M.; Worship, 11:00 A.M., 7:30 P.M. George Estes.
NORBANFORD—Normandy and Theiss. Bible School, 10:00 A.M.; Worship, 11:00 A.M.; 7:30 P.M. Hubert Lindsey.
NORTHWEST — 5075 Davison. Bible School, 9:45 A.M.; Worship, 10:45 A.M., 7:30 P.M. L. C. Bell.
OVERLAND—6128 Lackland Road. Bible School, 9:45 A.M.; Worship, 10:45 A.M., 7:30 P.M. Erwin Breeden.
RIVERSIDE — 8247 S. 12th. Bible School, 9:45 A.M.; Worship, 11:00 A.M., 7:00 P.M. L. C. Bell.
SOUTHSIDE—4400 S. Broadway. Bible School, 10:00 A.M.; Worship, 11:00 A.M., 7:30 P.M. Abriel Goodson.
SPRING AND BLAINE—5800 Blaine Ave. Bible School, 9:45 A.M.; Worship, 10:45 A.M., 7:00 P.M. Wilson Wallace.
WEST END—6158 Waswo Ave. Bible School, 9:45 A.M.; Worship, 10:45 A.M., 7:30 P.M. Stuart Watson.
Radio Program KSTL (690 kc) 9 A.M.; KXOK (630 kc) 7 P.M.

LABOR SUNDAY SERVICE at SECOND PRESBYTERIAN
(Taylor and Westminster Place at 4500 Block)
11.00 a.m.: PUBLIC WORSHIP
Sermon
"ARE YOU A HAPPY WORKER?"
Is your job a primary or secondary interest? Are you both happy and efficient? Have you an incentive to keep you at it? Why should Christians be the best workers? Are they?
DR. CLARKE Preaching
MUSIC
SOLO: "Great Peace Have They That Love Thy Law" Rogers
Janet Hogan Ulmer, Soprano
QUARTETTE: "Let The Righteous Be Glad" Lloyd
Have you a church home for your family and self? Second invites you to its friendship and services. The beautiful Champ Memorial Nursery open from 9:30.

Cardinals' Losing Streak Grows to Six, Their Longest of Season

Cubs Beat Birds With 3 in Ninth

By Robert Morrison

A pitcher can go to the well too often, or get into one too many jams, and so the Cardinals today had their longest losing streak of the season.

They dropped their sixth straight last night when the uprising Chicago Cubs scored three runs in the ninth to pull out a 4-3 victory over the sagging St. Louisans.

Gordon Jones, the young man who quickly has shown much of what it takes to hurl in the major leagues, was the pitcher who came up with nothing after the third dip.

The rookie righthander was just about as stout as he had been in other impressive performances of late but when, for the third time, he got into difficulty, it became a question of how often he could do it without getting hurt.

Thus he was removed with two on and none out in the ninth and the seventh-place Cubs went on from there, against Al Brazle and Ben Wade, to continue their success, and Paul Minner's, over the Cardinals this season.

Cubs Gain on Redbirds.

What with Chicago having won nine of its last 11 games, and the Cardinals having done the opposite, the difference between the sixth-place Redbirds and their pursuers is now just 3½ games.

Southpaw Minner has contributed to this situation, this victory being his fifth of the season without a defeat against the Redbirds.

He yielded the Cardinals only five hits before giving way to a pinch-hitter in the ninth and he had held the upper hand in a scoreless six-inning duel with Jones before a delayed steal upset him and led to three Cardinal runs in the seventh.

Meanwhile Jones had escaped a bases-loaded, none-out set-up in the fifth, as he flashed two of his seven strikeouts to retire the side in that inning. And he also was unscathed in the sixth when the first two Cub batters singled but failed to score.

Grammas Socks Homer.

When the Redbirds then came to life after two were out in the seventh, their prospects, and Jones's brightened considerably. Bill Sarni's high-bouncing tap to the left of the mound went for a single and he moved into scoring position with a delayed steal that caught Joe Garagiola napping. Joe was slow and wide with the throw to second. Joe Cunningham then slashed a single off Dee Fondy's glove and Sarni scored.

On Minner's next pitch, Alex Grammas smacked his first major league homer into the left field bleachers for two more runs.

The Cubs, however, came back with one run in the eighth on Ransom Jackson's single, Hank Sauer's double and an infield out. Then Fondy beat out a bunt single and Garagiola singled to start the ninth.

Brazle replaced Jones, a double steal advanced the runners and then the pinch-hitting Walker Cooper walked to fill the bases. Fondy scored as Steve Bilko tapped out accidentally down the first base line, and Wade replaced Brazle. Gene Baker then rapped the game-winning two-run double against the screen. It was the Cubs eleventh hit of the evening and the only one not off Jones. Brazle, however, was the loser.

REDBIRD NOTES.

Eddie Stanky, whose thirty-seventh birthday didn't change his luck, will send Vic Raschi (8-8) against Bob Rush (9-15) in the second game of the series tonight. Brooks Lawrence and Howie Pollet are scheduled for Sunday when the Cards close their home stand.

Red Schoendienst, sidelined with a pulled right shoulder muscle, was a pinch-hitter for Grammas after two were out and Sarni had walked in the Cardinal ninth. Red popped up to end the game. He is unable to throw because of the injury and may be out from two to six days.

Pitcher Jones made two of the Cards' five hits. His single in the seventh followed Grammas's two-run homer and was the fourth straight hit off Minner. But then Wally Moon struck out to end the inning and Minner went on to get the victory, his eleventh against nine defeats. Will Tremel and Bob Davis pitched in the ninth for the Cubs.

First Major League Homer for Alex

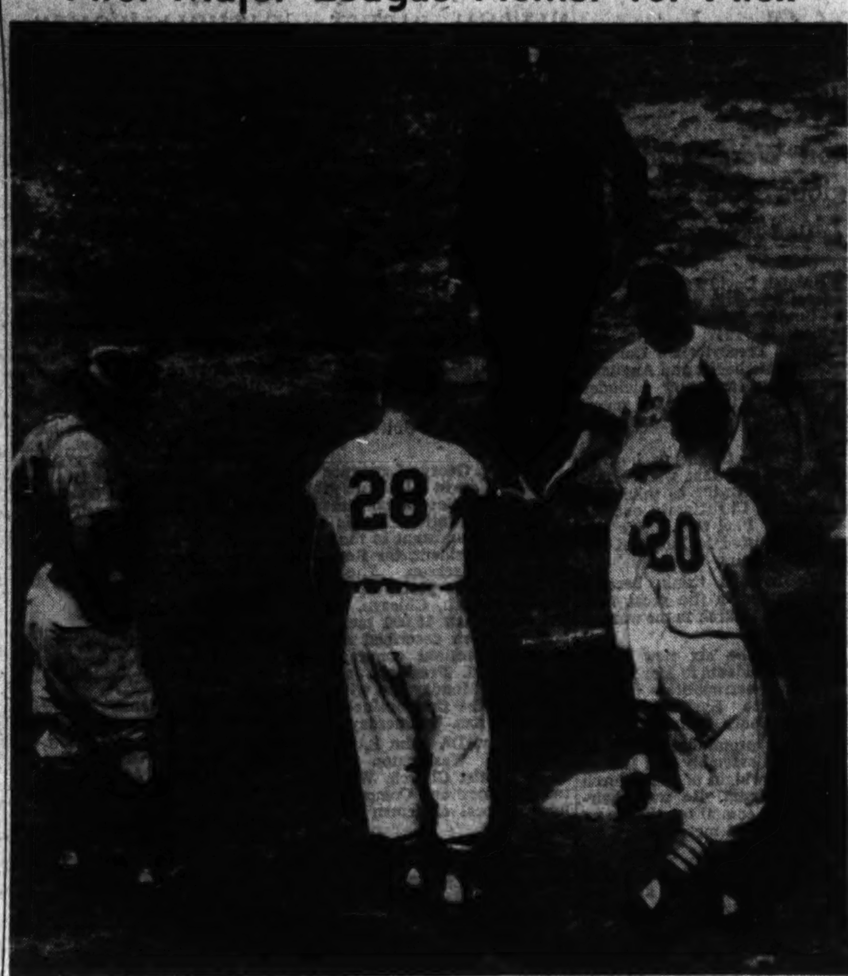

—By a Post-Dispatch Photographer.

Shortstop ALEX GRAMMAS of the Cardinals crossing the plate behind JOE CUNNINGHAM (No. 28) after hitting for the circuit in the seventh inning of last night's game with the Cubs at Busch Stadium. WALLY MOON (No. 20) is the other Redbird. The catcher is JOE GARAGIOLA and the umpire is LARRY GOETZ. The Cubs finished on top, 4-3.

Hooked by Minner

CHICAGO	AB.	R.	H.	O.	A.
Talbot cf	4	0	0	3	0
aBilko	1	0	0	0	0
McCullough c	0	0	0	1	0
Baker 2b	5	0	1	3	7
Jackson 3b	5	1	3	0	2
Sauer rf	4	0	2	1	0
Banks ss	4	0	0	3	2
Kiner lf	4	0	1	1	0
Fondy 1b	4	1	2	11	0
Garagiola c	4	0	2	3	0
aJeffcoat cf	0	1	0	0	0
MINNER p	3	0	0	1	1
bMorgan	0	0	0	0	0
cCooper	0	0	0	0	0
dZick	0	1	0	0	0
TREMEL p	0	0	0	0	0
DAVIS p	0	0	0	0	0
Totals	38	4	11	27	13

CARDINALS	AB.	R.	H.	O.	A.
Moon cf	3	0	0	5	0
Hemus 2b	4	0	0	3	3
Musial rf	4	0	0	1	1
Jablonski 3b	4	0	0	0	1
Repulski lf	3	0	0	0	0
Sarni c	3	1	1	10	1
fSchofield	0	0	0	0	0
Cunningham 1b	3	1	1	8	1
Grammas ss	3	1	1	1	3
gSchoendienst	1	0	0	0	0
JONES p	3	0	2	0	2
BRAZLE p	0	0	0	0	1
WADE p	0	0	0	0	0
Totals	31	3	5	27	13

aRan for Garagiola in ninth. bAppeared at bat for Minner in ninth. cWalked for Morgan in ninth. dRan for Cooper in ninth. eGrounded out for Talbot in ninth. fRan for Sarni in ninth. gPopped out for Grammas in ninth.

Innings—	1	2	3	4	5	6	7	8	9	
Chicago	0	0	0	0	0	0	0	1	3	—4
Cardinals	0	0	0	0	0	0	3	0	0	—3

E—Jablonski, Cunningham. RBI—Cunningham, Grammas 2, Banks, Bilko, Baker 2. 2B—Jones, Sauer, Baker. HR—Grammas. SB—Sarni, Fondy, Jeffcoat. DP—Sarni and Hemus; Musial and Sarni; Baker, Banks and Fondy. Left—Chicago 8, Cardinals 5. BB—Minner 3, Tremel 1, Brazle 1. SO—Minner 3, Davis 1, Jones 7. HO—Minner 5 in 8, Tremel 0 in ⅓, Davis 0 in ⅔, Jones 10 in 8 (none out in ninth), Brazle 0 in ⅓, Wade 1 in ⅔. R&ER—Minner 3 and 3, Jones 3 and 3, Brazle 1 and 1. Winner—Minner (11-9). Loser—Brazle (5-4). U—Goetz, Dascoli, Secory, Warneke. T—2h, 26m. A—7684.

GOLF NOTES

Nancy Lewis gained a 3 and 2 victory over Carol Hahn to win Sunset Country Club's junior girls' championship. Mary Wetzel won Class A by beating Sandra Wetterau, 4 and 3, and Joan Asche took the low medal honors with a nine-hole score of 61. Janet Hahn gained the consolation honors with a gross score of 51 and a net score of 31.

Low gross winner in the Crystal Lake's weekly women's competition was Mrs. Ed McBride with a 56. Mrs. Vern Rotheridge won Class A with a 64 and Mrs. Fred Luth won out in Class B with 75.

Mrs. Russell Schoneberg, one of the district's leading golfers, defeated Kathleen Fawcett, a junior, to gain the Norwood Hills Country Club championship flight title in a 4 and 2 match. Mrs. Walter Sutton won championship consolation with a 4 and 3 triumph over Mrs. C. T. Shepherd.

Other winners:

FIRST FLIGHT—Mrs. Tvon Lodge defeated Mrs. Bernard Leiding, 5 and 3; consolation—Mrs. J. F. Tegeler defeated Mrs. A. H. Wurzer, 6 and 5.

SECOND FLIGHT—Mrs. M. P. Duke defeated Mrs. J. G. Moore, 1 up; consolation—Mrs. Gordon Graber defeated Mrs. Imogene Bowman, 2 and 1.

THIRD FLIGHT—Mrs. Russ Decker defeated Mrs. Loren Willhoit, 5 and 3; consolation—Mrs. A. Gooch Jr. defeated Mrs. William Schwenk, 7 and 6.

FOURTH FLIGHT—Mrs. Lee Donley defeated Mrs. Caroline Bisch, 2 up; consolation—Mrs. F. C. Ahrens defeated Mrs. Woodrow Kubatsky, 5 and 4.

Low Medalist—Mrs. Ray Schwartz, 82; runnerup—Mrs. F. B. Wickham 101; low net—Mrs. Charles Kagels 77, runnerup—Mrs. Earl Sadtler 80.

Ham Richardson Upsets Hoad In Five-Set Match In U.S. Singles

FOREST HILLS, N.Y., Sept. 4 (UP)—The odds pointed dead ahead today toward an All-American final in the United States tennis championships next Monday.

Twenty-year-old Hamilton Richardson of Baton Rouge, La., and Veteran Vic Seixas of Philadelphia eliminated two leading Australians yesterday guaranteeing one American in the final and today it's up to Tony Trabert of Cincinnati and Art Larsen, of San Leandro, Calif., to nail down the last two semi-final berths for the United States.

Scheduled today were Trabert vs. Rex Hartwig of Australia, Larsen vs. Ken Rosewall of Australia and Seixas against Tom Brown of San Francisco. The winners advance to the semifinals which were reached yesterday by the hard-hitting Richardson, who knocked out phlegmatic Lew Hoad of Australia, 6-4, 7-5, 11-13, 4-6, 6-3.

Richardson, a diabetic, pulled off one of the greatest upsets in years when he flattened the stocky Hoad before a frenzied gallery of 8000 in the center court.

Ham said he tired badly in the long third set but after the intermission came back strong. He said he now is adding a quinine capsule each day to his regular dosage of insulin and believes "it keeps me fairly strong through a long match."

Trabert advanced to the quarters by downing ex-Davis cup Captain Billy, Talbert of New York, 7-5, 6-3, 6-0 and meets Hartwig, who trimmed the 41-year-old Gardnar Mulloy of Miami.

Larsen trounced Herbie Flam of Beverly Hills, Calif., 6-4, 6-3, 7-5 for the right to meet Rosewall, the corner-clipping Aussie who bounced out Eddie Moylan of Trenton, N.J., 6-4, 6-2, 1-6, 6-3.

As dusk settled over the horseshoe stadium, Seixas eliminated Neale Fraser of Australia 4-6, 7-5, 7-5, 6-2 and earned the quarterfinal bracket opposite Tom Brown, who made it on Thursday.

In women's singles, Louise Brough, Doris Hart and Shirley Fry already were in the semi-finals. Darlene Hard of Montebello, Calif., was scheduled to try for the fourth and last berth against Dennis Bradshaw of San Diego.

In matches yesterday, Miss Fry won by default from Beverly Baker Fleitz of Long Beach, Calif., who was injured Thursday. Miss Brough toppled Mrs. Betty Pratt of Jamaica, B.W.I., 6-2, 6-3; Miss Hart defeated Lois Felix of Meriden, Conn., 6-1, 6-1.

Mallinckrodt Retains Y.M.C.A. Softball Title

Mallinckrodt retained the Y.M.C.A. Industrial League softball championship by defeating McDonnell, 8-5, in the deciding game of the best-of-three series yesterday at Forest Park. The losers were held to two hits by Pitcher Sunny Schwenhessen.

South Side Classic.

Earl Becker rolled 671 total, including 254 high single, to pace the Thurmers to a 3-0 victory over the Willens in the South Side Classic League tenpin action last night at Du-Bowl Lanes. Thurmers tallied top team scores of 992 and 2956. Other team results: Supers 2, Reineke 1; Monnigs 2, Seven Up 1; Harrys 3, Du-Bowl 0.

Minor League Results.

American Association.
Charleston 2-6, Toledo 1-10.
Louisville 6, Columbus 4.
Other games postponed, rain.

International League.
Havana 4-13, Richmond 2-1.
Rochester 8, Toronto 5.
Syracuse 5, Montreal 4 (10 innings).
Buffalo 5, Ottawa 2.

Texas League.
Houston 7, Shreveport 3.
Fort Worth 8, Oklahoma City 4.
Tulsa 5, Dallas 3.
Beaumont 1, San Antonio 0.

Pacific Coast League.
Oakland 3, San Francisco 0.
Hollywood 3, Los Angeles 2.
Sacramento 7, San Diego 2.
Seattle at Portland, rain.

Southern Association.
Atlanta 11, New Orleans 3.
Memphis 8, Chattanooga 7.
Birmingham 7, Mobile 3.
Little Rock 8, Nashville 6.

139 for Furgol In Akron Golf; Hawkins Leads

AKRON, O., Sept. 4 (AP—Fred Hawkins of El Paso, Tex., led the pack but a dozen other players were close on his heels today as the third round opened in the $15,000 rubber city open.

Hawkins, whose only victory in eight years of P.G.A. competition was in the 1950 Cavalier Open at Virginia Beach, Va., celebrated his thirty-first birthday yesterday by firing a record breaking 64 to go ahead with a 36-hole total of 134.

The score cracked the course record of 66 for the 6620-yard, par 72 Firestone Country Club layout and gave him a one-stroke margin over Fred Wampler of Indianapolis, who shot 68.

The pros handed par a terrific shellacking, 34 having sub par figures for the 36 holes played.

Gene Littler of Palm Springs, Calif., with 66 and Doug Ford of Kiamesha Lake, N. Y. with 69 were grouped together in the 136 bracket.

Mike Krak of Louisville, Ky. turned in a 67 and Jerry Barber of La Canada, Calif., the third high money winner for the year, a 67 to tie at 137.

Bunched together at 138 were long-driving Mike Souchak of Burham, N. C., 67; temperamental Tommy Bolt of Houston, Tex., 69; Dave Douglas of Grossinher, N. Y., 68, and Herman Keiser of Akron, the former masters winner, 68.

Ed Furgol, making one of his few appearances since winning the National Open title, went over par with 73 on the opening day but came back with a scorching 66 yesterday to join four other players at the 139 mark.

The best shot of the day was a hole-in-one by curly-haired Jackie Burke Jr., the Kiamesha Lake, N. Y., shooter whose $19,000 plus earnings are second high on the P.G.A. list this year. Burke sank the shot, third of his career, with a four-wood on the 230-yard, 15th hole. He finished the day with a 69 for a total of 140.

Mexican Champion Wins From Sue Driscoll In Girls' Final

BRIDGEPORT, Pa., Sept. 4 (AP)—Margaret Smith, women's champion of Mexico, put the pressure on in the final nine holes yesterday to win the United States girls' junior golf championship, beating Sue Driscoll, Normandy, Mo., 5 and 3 at the Gulph Mills golf club.

Miss Smith, 17-year-old amateur from Guadalajara, Mexico, and formerly of Pasadena, Calif., had to come from behind in winning her match with Miss Driscoll.

The Missouri girl went in front one up when she scored a birdie two with a seven-foot putt on the fourth hole.

Miss Smith ended the first nine one up and then captured the eleventh, twelfth, thirteenth and fifteenth to take the match. A tee shot that bounced badly off a tree hurt Miss Driscoll on the fifteenth as the eventual winner got her par 4.

The twelfth was a heartbreaker for Miss Driscoll as she failed to can a 12-foot putt and her opponent sank one from the same distance for a birdie three.

In the battle for the second flight title, Merian Bailey, Palestine, Ill., defeated Mildred Meyerson, Los Angeles, 3 and 1. Miss Meyerson failed to qualify this year for the first flight play, which she won last year.

CARDS' AVERAGES

BATTING

Player.	AB.	R.	H.	2B	3B	HR.	RBI.	Av.
Musial	513	109	174	34	7	34	117	.342
Sch'd't	555	92	177	34	[illegible]	4	71	.319
Moon	551	96	176	21	8	11	66	.319
Frazier	61	[illegible]	23	[illegible]	[illegible]	3	17	.309
J'b'ski	[illegible]	76	164	30	3	12	97	.308
Sarni	327	36	100	17	4	9	56	.306
Hemus	177	34	52	12	3	2	24	.299
C'n'gh'm	237	23	69	7	1	10	43	.291
Rep'ski	538	88	147	33	5	17	70	.273
Presko	16	0	4	0	0	0	0	.250
[illegible]	52	7	13	4	0	0	9	.250
Gram's	337	43	82	11	3	1	22	.243
[illegible]	128	12	29	7	1	2	14	.227
[illegible]	39	3	8	0	0	0	3	.205
Haddix	79	14	16	4	2	0	3	.203
[illegible]	[illegible]	[illegible]	[illegible]	[illegible]	[illegible]	[illegible]	[illegible]	.188
[illegible]	[illegible]	[illegible]	[illegible]	[illegible]	[illegible]	[illegible]	[illegible]	.167
[illegible]	[illegible]	[illegible]	[illegible]	[illegible]	[illegible]	[illegible]	[illegible]	.144
[illegible]	[illegible]	[illegible]	[illegible]	[illegible]	[illegible]	[illegible]	[illegible]	.143
[illegible]	[illegible]	[illegible]	[illegible]	[illegible]	[illegible]	[illegible]	[illegible]	.143
[illegible]	55	[illegible]	[illegible]	[illegible]	[illegible]	[illegible]	[illegible]	.131
Deal	20	4	2	1	0	1	2	.100
Lint	10	1	1	0	0	0	0	.100
Beard	17	1	1	0	0	0	0	.059
[illegible]	12	0	0	0	0	0	1	.000
Wade	2	0	0	0	0	0	0	.000
Tot.	4710	710	1328	240	53	113	666	.283

PITCHING

	W.	L.		W.	L.
Haddix	18	11	Staley	7	11
Lawrence	11	3	Poholsky	3	6
Raschi	8	8	Presko	4	8
Brazle	5	4	Deal	2	2
Lint	2	3	Jones	2	2
			Beard	0	4

Kutis and Secos Win.

Kutis defeated the Charlies, 2-1, and Secos beat Nu-Craft, 6-3, in a pair of Amateur Softball Association games last night at Manchester. The winners meet tonight in a semifinal game.

Giants-Dodgers

	1	2	3	4	5	6	7	8	9	R.	H.	E.
BROOKLYN (At New York)	0	0	0	0	0							
NEW YORK	0	2	0	0								

Batteries: Brooklyn—Erskine and Walker; New York—Gomez and Katt.

AMERICAN LEAGUE.

	1	2	3	4	5	6	7	8	9	R.	H.	E.
BOSTON (At Philadelphia)	0											
PHILADELPHIA	2											

Other Games.

NATIONAL LEAGUE

Chicago (Rush 9-15) at St. Louis (Raschi 8-8), 8 p.m.

Milwaukee (Conley 14-7) at Cincinnati (Fowler 11-8 or Drews 4-4), 2 p.m.

Philadelphia-Pittsburgh open date.

AMERICAN LEAGUE

New York (Morgan 10-3) at Washington (Stone 9-8), 7 p.m.

Cleveland (Wynn 19-9) or Houtteman 14-6) at Chicago (Harshman 13-6), 8 p.m.

Baltimore (Coleman 11-16) at Detroit (Zuverink 7-11), 2 p.m.

WHO'S WHO IN BASEBALL

By the United Press.

LEADING BATTERS (Based on 325 Official at Bats.)

NATIONAL LEAGUE

Player and Club.	AB.	R.	H.	Pct.
Snider, Brooklyn	502	111	174	.347
Mays, New York	484	99	166	.343
Musial, St. Louis	513	109	174	.339
Mueller, New York	531	77	177	.333
Kluszewski, Cincin.	499	89	163	.327

AMERICAN LEAGUE

Player and Club.	AB.	R.	H.	Pct.
Noren, New York	382	60	128	.335
Avila, Cleveland	485	95	160	.330
Minoso, Chicago	497	109	161	.324
Fox, Chicago	558	98	180	.323
Bauer, New York	327	67	103	.315

HOME RUNS—Kluszewski, Redlegs, 42; Mays, Giants, 38; Hodges, Dodgers, 37; Sauer, Cubs, 35; Snider, Dodgers, 34; Musial, Cardinals, 34.

RUNS BATTED IN—Musial, Cardinals, 117; Hodges, Dodgers, 113; Snider, Dodgers, 112; Kluszewski, Redlegs, 112; Doby, Indians, 111.

RUNS—Mantle, Yankees, 112; Snider, Dodgers, 111; Musial, Cardinals, 109; Minoso, White Sox, 109; Ashburn, Phillies, 101.

HITS—Fox, White Sox, 180; Mueller, Giants, 177; Schoendienst, Cardinals, 177; Moon, Cardinals, 175; Musial, Cardinals, 174; Snider, Dodgers, 174.

PITCHING (Based on 12 Decisions.)

	W.	L.	Pct.
Antonelli, Giants	20	3	.870
Consuegra, White Sox	16	3	.842
Feller, Indians	12	3	.800
Loes, Dodgers	11	3	.786
Lemon, Indians	20	6	.769
Morgan, Yankees	10	3	.769
Reynolds, Yankees	10	3	.769

Cahokia Results.

FIRST RACE—Six and a half furlongs:

Mr. McShane (Marrero)	13.20	7.80	3.80
Lady Picus (Vitelli)		12.40	5.40
Casein (Craig)			3.20

Time—1:21 3-5. *Bosox Jr., Hurstland, Hugoton, Third Spin, Beicon, Night Song also ran.

SECOND RACE—Six and a half furlongs:

Sultan's Heir (Mullins)	12.00	6.80	5.40
Coachie (Griffith)		5.60	5.20
Big Speck (Bates)			10.20

Time—1:21 3-5. Renoshay, Bostly, Bob Stewart, Jackie's Idol, Go Dutch, Great Eagle, Water Bound also ran.

Daily double paid $100.20 for $2.

THIRD RACE—Cahokia course.

Speed Wrinkle (Marrero)	4.80	3.40	2.60
One Term (Manifold)		4.00	3.20
Aunt Sophie (Coffman)			3.00

Time—1:05 1-5. Cumorah, Blue Hierocles, Amaut Royal, Miss LaHoma, Warpella, Ella Rose, Marsette also ran.

FOURTH RACE—Cahokia course:

Not Bad (Meaux)	5.00	3.00	2.60
Princess Stell (Gaffiglione)		4.20	3.00
Rio Riba (Camp)			3.20

Time—1:05 4-5. Dashett, Ramonson, Sotmer Time, Aunt Tilly also ran.

FIFTH RACE—Six and a half furlongs:

Sky Song (Craig)	5.60	4.00	3.00
Miss Jude (Griffith)		5.60	3.80
Jesse's First (Meaux)			4.20

Time—1:20 2-5. Fille de Joie, Smuggy, Hart Par, Saracen Devil, Cen Tack also ran.

SIXTH RACE—Six and a half furlongs:

Blue Maeda (Sanabria)	8.80	6.40	4.80
Star Nymph (Bates)		19.80	13.40
Okla Belle (Meaux)			6.40

Time—1:22. Canaan Pass, Pushmytow, Brill Lam, Stepsam, Angel Foot, Culture also ran.

SEVENTH RACE—Six and a half furlongs:

Skin Junior (Meaux)	3.80	2.80	2.60
Botafogo (Delahoussaye)		4.00	3.20
Glinka (Murphy)			3.80

Time—1:20 2-5. Keeping Posted, Connie-Jo, Uncle Pete, McBeauill also ran.

EIGHTH RACE—Seven furlongs:

Stepfar (Craig)	11.80	7.20	4.20
Script B'ar (Meaux)		4.60	3.20
Honest Grover (Maher)			3.40

Time—1:27 1-5. The Wench, Hold the Dice, Sweeping Bus, Foolish War, Blackburn, Gold Boots, Royal Luck, Futurette, Lady Rowena also ran.

NINTH RACE—About one and one-sixteenth miles:

Molly Marie (Murphy)	5.20	3.20	2.60
Aroostook (Daigrepont)		5.60	2.40
Dime (Roberts)			3.40

Time—1:48. Wonder Worker, Kil-Ett, Evening Cape, Good Reply, T-Bob also ran.

Attendance—6602. Mutuel handle—$267,062.

FIGHT RESULTS

By the Associated Press.

NEW YORK (Madison Square Garden)—Charley Norkus, 198¾, Port Washington, N. J., outpointed Cesar Brion, 201¼, Argentina, 10.

ROME, Italy—Tiberio Mitri, 160½, Italy, outpointed Les Allen, 158½, England, 10.

Sports

6A Sat., Sept. 4, 1954 ST. LOUIS POST-DISPATCH

Doby's Homer Keeps Indians 3½ In Front; Giants Whip Dodgers

NEW YORK, Sept. 4 (AP)—Larry Doby had to travel all the way to Chicago but he got his revenge on the New York Yankees.

The home run hitting center fielder of the Cleveland Indians, who failed badly at the plate during the recent New York series, personally punctured the latest Yankee pennant strategy by driving in two-thirds of the runs as Cleveland whipped the Chicago White Sox, 3-2, last night. This was the first of six games the Indians have left with the Chicagoans and the Yankees were hoping they had softened up the Tribe enough to allow for a White Sox sweep.

The Yankees, 3½ games behind, need all the help they can get to keep alive their chances for a sixth straight pennant. Manager Casey Stengel figured it might be easier for Chicago after his lads had slowed down the Indians a bit.

"Those fellows are too good to fold," Casey admitted reluctantly, "but maybe if we win two they'll have trouble getting started right away."

Doby didn't agree. With the score tied 1-1 in the fifth he singled home Bobby Avila. And when Jim Rivera's home run tied the score in the sixth, Doby followed up with his thirtieth homer high into the right field stands in the seventh.

Victory No. 12 for Feller.

The game-winning blast came just after the Yankees' final score had been posted on the Comiskey Park scoreboard, showing a 9-2 triumph for the New Yorkers at Washington.

Bobby Feller, with help from Don Mossi and Mike Garcia, won his twelfth game. Virgil Trucks, trying for his nineteenth victory, was the loser.

The New York Giants pulled four games in front of Brooklyn in the National League with a 7-4 verdict over the Dodgers. Milwaukee shaded Cincinnati, 3-2, in 12 innings and stayed 6½ behind.

In other action the Chicago Cubs defeated St. Louis, 4-3; Philadelphia won a pair from Pittsburgh, 7-1 and 10-2; Boston swamped the Philadelphia Athletics, 11-1, and Detroit edged Baltimore, 4-3, in 10 innings.

The Yankees came from behind with five runs in the fifth inning and added three for insurance in the ninth on a pinch double by Eddie Robinson. The victory was the Yanks' eleventh of the season over the Senators and preserved Stengel's record of never having lost a season's series to any team since he became manager of the Yankees in 1949.

Wilhelm Drives in Run.

Relief Pitcher Hoyt Wilhelm came through with his first hit of the year to drive in the run that put the Giants ahead to stay against Brooklyn. Given a chance to bat for himself with two on, two out and the score tied in the seventh, Wilhelm smashed a single through the middle. The Giants added two more in the eighth to register their first success over the Dodgers since early July.

Gil Hodges hit his thirty-seventh home run for Brooklyn but nobody was on base. Whitey Lockman's homer on the first pitch in the first inning opened the Giants' 15-hit attack.

Home runs kept Milwaukee's faint pennant hopes alive. Del Crandall homered in the ninth at Cincinnati to tie the score. Jack Dittmer homered in the twelfth to win the game. The Reds' runs scored in the eighth on Ted Kluszewski's forty-second homer with a man aboard. Big Klu leads both leagues in home runs.

Ted Williams moved up a notch in the table of all-time home run hitters with his 362nd at Philadelphia. He passed Joe DiMaggio and now is in fifth place behind Babe Ruth, Jimmy Foxx, Mel Ott and Lou Gehrig.

Granny Hamner collected four doubles and a single in the Phillies' sweep at Pittsburgh. The off-and-on Phils now have won five straight.

How They Stand

NATIONAL LEAGUE

	W.	L.	Pct.	Win	Lose	B'h'd.
N.Y.	83	48	.634	.636	.629	....
Brk.	80	53	.602	.604	.597	4
Milw.	76	54	.585	.588	.580	6½
Cinn.	65	68	.489	.493	.485	19
Phila.	63	69	.477	.481	.474	20½
St.L.	60	73	.451	.455	.448	24
Chi.	57	77	.425	.430	.422	27½
Pitts.	46	86	.343	.348	.341	38½

AMERICAN LEAGUE

	W.	L.	Pct.	Win	Lose	B'h'd.
Clev.	96	38	.716	.719	.711	....
N.Y.	92	41	.692	.694	.687	3½
Chi.	86	49	.637	.640	.632	10½
Bost.	58	73	.443	.447	.439	36½
Det.	58	75	.436	.440	.433	37½
Wash.	55	77	.417	.421	.414	40
Phila.	44	88	.333	.338	.331	51
Balti.	43	91	.321	.326	.319	53

Last Night's Results.

NATIONAL LEAGUE

Chicago 4, Cardinals 3.
New York 7, Brooklyn 4.
Philadelphia 7-10, Pittsburgh 1-2.
Milwaukee 3, Cincinnati 2 (12 innings).

AMERICAN LEAGUE

New York 9, Washington 2.
Boston 11, Philadelphia 1.
Cleveland 3, Chicago 2.
Detroit 4, Baltimore 3 (10 innings).

Sunday's Schedule.

NATIONAL LEAGUE

Chicago at St. Louis, 2 p.m.
Brooklyn at New York, 1:05 p.m.
Milwaukee at Cincinnati (2), 1:30 p.m.
Philadelphia at Pittsburgh, 1:30 p.m.

AMERICAN LEAGUE

Cleveland at Chicago, 1:30 p.m.
New York at Washington, 1:30 p.m.
Boston at Philadelphia (2), 12:05 p.m.
Baltimore at Detroit, 2 p.m.

Junior Center Lost to Illinois for Season

CHAMPAIGN, Ill., Sept. 5 (AP)—Jim Minor, 210-pound junior center from Chicago, probably is lost for the season with a shoulder injury, Coach Ray Eliot of Illinois said.

"It's highly improbable that he ever will play any more football for us," Eliot said. "He was our No. 2 center and ready for varsity action after a year's experience as a reserve."

Minor had been troubled with a dislocation of the right shoulder and underwent an operation last spring. In the first contact work this fall he again had a dislocation.

Knights Open Grid Season Tonight Against Star Squad

By Bob Broeg

The Knights, most of them former college players of the St. Louis area, will try again, beginning tonight, to make a go of professional football here.

In the 8:30 opener of a proposed 12-game schedule the head-butting young business men, still playing more for fun than for the limited money that's in it, will meet the Detroit Collegiate All-Stars at Oakland Stadium.

Coached by Jim McCrary, 1934 Michigan State captain who is assisted by Eddie Tolan, the famed Olympic sprinter, the self-styled All-Stars reportedly have augmented the Detroit Tars with stronger personnel. The Negro team lost to the Knights here last year, 24 to 12.

Although St. Louis again will field a team in the reorganized Central States League, which the Knights won in an 11-1 season of a high-scoring offense and tight-lipped defense last year, the opener will be a non-league game.

Trimming to a 30-man roster, Coach Don Ingerson again has relied heavily on holdovers from 1953. Of the offensive platoon, for instance, Ron Allen, right end who played at Arkansas State College, and Guard Ted Follin of Missouri are the only newcomers scheduled to start.

Former St. Louis University players on the Knights are Offensive Guard Vern Kenny and Defensive End Ross Nagel, co-captains, and Center Charley Thone. Ex-Missouri U. Tigers with the team are Ends Dale Portmenn and Fran Bardet, Tackles Follin and George Ahrens, Center Ray Cliffe and Fullback Bill Houston.

At halftime of tonight's game, part of the proceeds of which will go to the local chapter of the National Foundation for Infantile Paralysis, Co-Captains Kenny and Nagel will receive the Central States championship trophy. Bev Wortman, Miss Majorette of Missouri, will lead a baton-twirling exhibition by the St. Louis Strutters, an all-girl group.

Probable Lineup

WT.	DETROIT.	Pos.	KNIGHTS.	WT.
195	Simmons	L.E.	Portmann	245
210	Jenkins	L.T.	Follin	220
285	Mason	L.G.	Connell	175
220	Wilson	C.	Cliffe	195
175	Martin	R.G.	Kenny	215
225	Anderson	R.T.	Ahrens	230
215	Smith	R.E.	Allen	205
215	Harper	Q.B.	Bender	175
160	Washington	L.H.	Delarosche	190
160	Gee	R.H.	Hill	180
225	Turner	F.B.	Houston	230

Referee—Eddie Davidson, St. Louis U; umpire—Sam Shepard, Michigan; linesman—Cliff Evans, Colorado; field judge—Froebel Gaines, Illinois.
PLACE: Oakland Stadium.
TIME: 8:30 p.m.

Not Bad Gains Fourth Win of Cahokia Meet

Valley View Farm's Not Bad, a two-year-old filly by Escadru-Valvita, became the first four-time winner of the Cahokia Downs race meeting last night, when she beat Princess Stell by three lengths in the fourth race.

Piloted by Clarence Meaux, the track's top rider with 27 firsts, Not Bad paid $5 for $2 as the favorite in the betting.

The two-year-old started its winning streak July 27 and repeated with triumphs Aug. 4 and Aug. 19 before last night's outing.

The victory was the first of two for Valley View and trainer A. P. Weller. The stable won the fifth with Sky Song, with Howard Craig up. Craig continued his great riding and now has 17 wins to his credit in 10 racing nights.

It was a first for four of the starters. Mr. McShane gained his first win in 30 starts in two years; Sultan's Heir made it No. 1 in 13 starts this year; Speed Wrinkle No. 1 in seven, and Molly Marie scored for the first time in 22 starts.

A crowd of 6602 wagered $267,062 on the night's card. . . . Futurette, a six-year-old, owned by C. Cullins, fell dead after the finish of the eighth race. The mare, which had gained one victory this year, died of a heart attack, according to track veterinarian, Dr. J. L. Stortz. . . . A $4000 handicap will feature the Labor day program which begins at 2:15 o'clock. . . . A sprint race over the Cahokia course features tonight's program. . . . In the field will be All Tilly, Baby's Delight, Moon Love and five others.

FIRST RACE—$1200 claiming, three-year-old and up, Cahokia course.

Dodson	113	Latin News	115
*Sonny's Joy	110	Stage Lover	115
Wade May	113	Andy's Mite	109
Honey Fishet	113	*My Henny	110
Party Lass	115	Kiowah	113
[illegible]	115	Foxy Gert	109
*Galla Toy	110	Igloo	113
Ariel Sea	115	China Bracelet	115

SECOND RACE—$1200 claiming, three-year-old and up (sub.) about 1 mile and one-sixteenth.

Nell F.	108	Plucky Marge	108
*Teddy Reigh	108	Oswego Dr.	111
Cyble	111	Air Poise	111
[illegible]	111	*Evenside	108
Coast Passes	111	*Margaret B	109
[illegible]	111	Regla Speals	109
[illegible]	106	Bluenote	111
*Cort Bright	103	Rary Boy	111

THIRD RACE—$1300 claiming, two-year-olds, Cahokia course.

Short Answer	110	Celtic Lass	113
[illegible]	110	*High Heaven	110
[illegible]	113	Heather Miss	110
Call Wills	110	Queen's Hope	110
[illegible]	113	*Fair Pearl	114

FOURTH RACE—$1200 claiming, three-year-old and up, Cahokia course.

*[illegible]	105	Gypsy Fiddle	113
*Not the End	105	*Poetic Girl	105
*[illegible]	110	*Even Toss	110
Call Out	111	*Hypestyle	105
		Time Topper	111

FIFTH RACE—$1600 claiming, 3-year-olds and up, six and one-half furlongs.

[illegible] Henry	118	Fancy Lad	118
*DeVille	115	**Wiseshimer	109
[illegible]	113	Positive	118
[illegible]	113	Elector	109
Mr. Tops	111	Copole	115

SIXTH RACE—$1600, claiming, 3-year-olds and up, six and one-half furlongs.

[illegible] Gase	109	Ula	106
[illegible] A.	115	Ashes	109
Dream O'Maley	109	*Fancy Filly	111
March Lark	109		

SEVENTH RACE—$2500, handicap, 3-year-olds and up, Cahokia course.

[illegible]	110	All Tilly	115
Andy B.	111	Baby's Delight	118
Moon Love	103	Cathoy Valley	108
Sigma	110	Peycary	114

EIGHTH RACE—$1200, claiming, 3-year-olds and up, one and one-sixteenth miles.

[illegible]	107	*Castile	105
[illegible]	110	Concrete	118
Happy Victor	115	Comet Meadow	118
Fast Delivery	115	Whiteford Tom	113
King Gallant	115	Once More	112
		*Gean	110

NINTH RACE—$1200, claiming, 3-year-olds and up, Cahokia course.

Rheamist	115	Gladalite	116
[illegible]	113	Alairal	111
Gallahad Bee	113	Tour D'Argent	116
Kitchen Betty	113	Little Shrew	113
*Just Free	113		

*Five pounds apprentice allowance claimed.
**Seven pounds apprentice allowance claimed.

Tonight's Wrestling.

(At St. Louis House, 2345 Lafayette.)

MAIN EVENT (to be televised)—Tag-team (two-out-of-three falls)—Stu Gibson (230), Louisville, Ky., and Bill McDaniel (235), St. Louis, vs. Ray Gunkel (230), Chicago, Ill., and Ronnie Etchison (222), St. Joseph, Mo.

FIRST EVENT—Chris Zaharias (227), Pueblo, Colo., vs. Leo Newman (226), Imperial, Mo.

SECOND EVENT—Joe Millich (228), St. Louis, vs. Babe Zaharias (240), Pueblo, Colo.

THIRD EVENT (to be televised)—Mike Lane (250), Philadelphia, Pa., vs. Larry Hamilton (228), St. Joseph, Mo.

FOURTH EVENT (to be televised)—Joe Tangaro (235), Salt Lake City, Utah, vs. Jack Rader (230), Eugene, Mo.

First event—8:45 o'clock. Television—9:30 o'clock (KSD-TV).

C.Y.C. Softball.

St. Louise gained a 2-0 first round triumph over St. Paul in the Crusader division of the C.Y.C. softball competition. St. Louise can clinch the title by duplicating the victory again today at Fairgounds No. 1.

CW-54
*means your best car deal
CASTLES WILSON BUICK
KINGSHIGHWAY at McPHERSON
FO. 1-6900

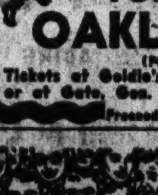
PRO FOOTBALL
ST. LOUIS KNIGHTS vs. DETROIT
TONIGHT at 8:30 p.m.
OAKLAND STADIUM
(FORMERLY WALSH STADIUM)
Tickets at Goldie's Ticket Agency, Mezz. 6, Arcade Bldg., or at Gate. Gen. Admission, $1.50; Reserved Seats, $2.50
Proceeds Shared With "March Of Dimes"

BRAKE Adjustment $1.19 ALL CARS
Stop By Today
GOODYEAR Service Store
5837 DELMAR PA. 1-1400
Open Friday Eve. Until 9 P.M.

PEOPLE'S 9.0.5
Ice Cold Beer NO EXTRA CHARGE
2.49 Case 24 Bottles
Stag, Falstaff, G.B., Budweiser, Pabst
CASH & CARRY
PRICE GOOD EVERY DAY AT ALL 44 STORES

Maplewood Is Eliminated in Legion Play

San Diego Winner by 6-3 Score

By John J. Archibald
Of the Post-Dispatch Sports Staff.

YAKIMA, Wash., Sept. 4—Lou Brissie, a man who has had his share of heartbreak during his 30 years, delivered a short but sincere speech to a downhearted Maplewood team which had just lost to San Diego, Calif., 6-3, last night. The American Legion's national baseball commissioner, whose American League pitching career was ended by a burst of shrapnel during World War II, had words of warm praise for the defeated Missourians and their coaches and he made sure the boys knew he meant it when he took some personal risk to do them a favor.

It was an especially heartbreaking sort of loss in which San Diego was benefitted by 17 bases on balls and Maplewood made a couple of mistakes that cost them their chance for the national title.

Brissie, who can sound like a Herb Shriner when telling jokes at one of the many banquets he attends, sounded more like one ball player talking to some others when he told Coach Pete Palumbo's Missourians how much he admired their conduct and general ability.

"In any short series, whether its in legion ball or the big leagues, the best team doesn't always win," Brissie said. "You fellows made a fine impression on everyone here and we want you to know we appreciate your performance."

Vote to Remain Over.

"Your team was scheduled to leave here in just a few hours," Brissie went on, "but I am going to stick my neck out for you. I'd like you to have a chance to see Mount Rainier, so if you want to, I'll okay your staying over until tomorrow night."

While the commissioner was out of the room, the team voted to remain the extra day. Manager Pat Norton made the players promise to behave exactly as they would if still in training. They were to check out of their hotel rooms in the morning in order to save the Legion that expense.

Brissie himself was scheduled to leave Yakima last night by plane, in order to have his war-wounded leg treated. In New York, he had to relinquish his duties as tournament director because of the severe pain he has undergone since his arrival last Sunday.

Maplewood's last game of their brilliant season was a rather unhappy affair from beginning to end. Wayne Thompson, who beat San Diego on a two-hitter Wednesday although issuing a dozen bases on balls, was even wilder this time.

Wildness Aids San Diego.

After Maplewood took a 1-0 lead in the first on a walk and a three-base error, Thompson got into trouble in the last half of the same inning. He loaded the bases on two walks and an infield hit, then struck out Lawrence Elliott to end the frame.

In the second, Thompson walked four batters, forcing in a run, then struck out Joel Mogy. And again San Diego left the bases full. After striking out the first man in the third, Thompson walked three successive batters, and Coach Palumbo decided it was not Wayne's night.

First baseman Gerry Wolff, who had looked good while pitching in practice, came to the mound and Bob Cooper went to first. Wolff walked the first man to face him, forcing in San Diego's second run. He struck out the next two, to end the inning.

Wolff loaded the bases again in the fourth on two walks and a single, then walked another batter, forcing in another run. Two strikeouts took San Diego out of the inning, leaving the sacks loaded for the fourth consecutive time.

Maplewood, meanwhile, was having no luck against San Diego left-hander Ron Wilkins. Sparky Harris's single in the third was the team's only safety until Hank Kuhlmann batted with two out in the fifth inning. Then, with Charley James on first as the result of a walk, Kuhlmann tripled to the right field corner, scoring James, making the score 4 to 2.

Maplewood Misses Chance.

A big chance was wasted in the sixth. Ralph Stauber led off with a single, but was then picked off first. Marshall Whitecotton walked, but he was out stealing. Thus, when Joe Helmlicher singled, he was the only base runner. Bob Cooper flied deep to center to end the frame.

San Diego picked up a run in its half of the sixth on a walk and two singles.

Maplewood hoped for a lucky seventh, but only came close. Harris beat out a hit and went to second on a poor throw from short. Wolff and Charley James both grounded out, however. Wilkins then walked Kuhlmann, Bob Sadowski and Stauber, forcing in Maplewood's final run of the game, but got Whitecotton on strikes.

In the eighth, San Diego added a pair of runs. With one out, Joe Cottrell singled and Jim Galasso walked and Cooper switched places with Wolff. Ron Crise singled, scoring Cottrell. Jim Whittaker was hit by a pitched ball. Bill Capps then hit a hot bouncer to Wolff, and it went as an error when the ball rolled into right field, scoring Crise, but Whittaker was out trying for second.

The Maplewood team will leave here about 2:30 a.m. mountain time, tomorrow, and travel the Northern Pacific route to Chicago. After a four-hour layover there, the club is expected to arrive in St. Louis about 5:30 p.m. Tuesday.

He Slid Back Into the Bag Safely

—Associated Press Wirephoto.

CHARLEY JAMES, center fielder of the Maplewood Legion team, slides back into first base safely on a pickoff throw to JERRY SMITH, San Diego first-sacker. San Diego won, 6-3, and eliminated the St. Louis district club from the title series.

Legion Box Score

Maplewood	AB.	R.	H.	San Diego	AB.	R.	H.
Harris ss	4	1	3	Capps ss	5	0	0
Wolff 1b-p	5	0	0	Rinks 2b	4	0	0
James cf	4	2	0	Wilkins p	2	1	0
Kuhlmann c	3	0	1	Mogy cf	2	0	0
Sado'ski 3b	3	0	0	Smith 1b	4	0	1
Stauber rf	4	0	1	Elliott rf	2	1	1
Wh'ce'n 2b	3	0	0	Cottrell rf	2	1	1
Helml'her lf	3	0	1	Galasso 3b	1	1	1
Thompson p	1	0	0	Crise lf	2	1	1
Cooper 1b-p	3	0	0	Whittaker c	2	0	1
Totals	33	3	6	Totals	26	6	6

Innings— 1 2 3 4 5 6 7 8 9
Maplewood [illegible]
San Diego [illegible]

E—Galasso, Capps, Kuhlmann, Wolff. RBI—Kuhlmann, Stauber, Wilkins, Crise, Whittaker 2. 3B—Kuhlmann. S—Whittaker. DP—Wolff and Sadowski. PB—Kuhlmann. HBP—Cooper (Whittaker). BB—Off Thompson 9, Wolff 8, Wilkins 9. SO—By Thompson 4, Wolff 7, Wilkins 4. HO—Thompson 2 in 2⅓, Wolff 4 in 5, Cooper 1 in ⅔. Loser—Thompson. T—2:45. A—4468.

Believe It or Not.

BIRMINGHAM, Ala., Sept. 4 (AP)—W. S. Anderson knocked his tee shot into the cup on Vestavia Country Club's seventh hole the other day. Pro Jack Murphy joined in the noisy congratulations.

Then, said Murphy, who played in the same foursome, "I wonder if I couldn't put one right on top of it."

He arched his nine-iron at the pin 122 yards away and watched the ball roll in for a second consecutive hole-in-one.

Intercity Cricket Here.

Intercity cricket matches will be played at Forest Park with the Missouri Cricket Association opposing the Illinois Cricket Association of Chicago. Matches will be played today, tomorrow and Monday. First two games start at 2:30 p.m. and the Labor day event starts at noon.

Pitcher Stars at Bat.

Pitcher Burr Goodall tallied two triples and a double to help Odin score a 5-4 victory over Breese in a Tri-County High School League baseball game yesterday.

Futurity Lineup

CHICAGO, Sept. 4 (AP)—The lineup for today's Washington Park Futurity, in post position order, with weights, jockeys and probable odds:

Horse.	Wt.	Jockey.	Prob. Odds.
Jet's War Date	113	S. Brooks	12-1
Parader	116	W. M. Cook	20-1
Prince Noor	113	J. Adams	6-1
Royal Note	122	E. Arcaro	6-5
Sheppy	116	J. Combest	8-1
Traffic Judge	119	No Boy	4-1
Dogoon	119	C. Bierman	10-1
Fleet Path	116	H. Allagier	30-1
xBrilliant Gem	113	D. Erb	20-1
Georgian	116	C. McCreary	12-1
xOur Prince	119	D. Erb	13-1

(xE. Constantin entry.)

Distance—Six furlongs; gross value, $145,570; net to winner, $89,130; second, $30,000; third, $15,000; fourth, $10,000.

HAPPY HOLLOW
Barrel Whiskey
Mellow and Golden as Autumn Leaves
$3.53 FIFTH $39.40 CASE
HAPPY HOLLOW

WORLD'S FINEST NIGHT HORSE RACING
AT BEAUTIFUL
CAHOKIA DOWNS
RACING TONIGHT—8:20 P.M.
NIGHTLY AT 8:20 TUESDAY thru SATURDAY
- SPECIAL LABOR DAY PROGRAM -
9 RACES MON., SEPT. 6 — 2:15 P.M.
TWO BEAUTIFUL AIR-CONDITIONED DINING ROOMS
RACING RAIN OR SHINE
GRAND STAND $1.00 CLUB HOUSE $1.50
Bus Service from Broadway and Washington Ave.
ON U.S. 460—1 MILE SOUTH OF EAST ST. LOUIS
FOR TICKET AND DINING RESERVATIONS CALL Bridge 1-1600

Major League Box Scores

PHILLIES 7-10, PIRATES 1-2 (First Game)

Philadelphia	AB.	R.	H.	Pittsburgh	AB.	R.	H.
Ashburn cf	4	2	2	Roberts 2b	3	1	1
Wyrostek lf	5	0	2	Allie 2b	4	0	1
Burgess c	5	1	0	Skinner 1b	4	0	0
Hamner 2b	4	0	1	Thomas cf	4	0	0
Ennis rf	4	0	1	Gordon rf	4	0	2
Torgeson 1b	2	2	1	Shepard c	4	0	0
Morgan ss	5	0	2	Cole ss	3	0	0
Jones 3b	5	2	2	Hall lf	3	0	0
Simmons p	2	0	1	Friend p	1	0	0
				Thies p	0	0	0
				aPellagrini	1	0	0
				LaPalme p	0	0	0
				bMasowicz	1	0	0
				Hetki p	0	0	0
Totals	37	7	12	Totals	32	1	5

aGrounded out for Thies in sixth. bGrounded out for LaPalme in eighth.

Innings— 1 2 3 4 5 6 7 8 9
Philadelphia — 1 0 0 2 0 2 0 0 2—7
Pittsburgh — 0 0 0 0 0 0 0 0 1—1

E—Simmons, Roberts 2, Shepard, Cole. RBI—Ennis, Morgan 3, Ashburn 2, Wyrostek, Torgeson, Gordon. 2B—Hamner, Jones, Torgeson, Morgan. 3B—Wyrostek. SB—Ashburn. S—Simmons 2. SF—Ennis. DP—Jones, Hamner and Torgeson. Left—Philadelphia 10, Pittsburgh 5. BB—Simmons 1, Friend 4. SO—Simmons 2, LaPalme 2. HO—Friend 10 in 5⅓; Thies 0 in ⅔; LaPalme 0 in 2; Hetki 2 in 1. R&ER—Friend 5 and 3; Simmons 1 and 1; Friend 5 and 3; Hetki 2 and 1. Winner—Simmons (13-13). Loser—Friend (6-11). U—Conlan, Gore, Gorman, Donatelli. T—2h. 17m.

(SECOND GAME)

Philadelphia	AB.	R.	H.	Pittsburgh	AB.	R.	H.
Ashburn cf	5	2	2	Allie 3b	5	0	1
Schell lf	5	1	1	Skinner 1b	5	0	1
Pepple c	5	1	2	Ward rf	4	0	1
Hamner 2b	5	1	4	Thomas cf	4	0	1
Ennis rf	4	2	3	Atwell c	4	1	1
Morgan ss	4	2	2	Lynch lf	4	0	0
Jones 3b	4	0	0	Cole ss	2	0	1
Torgeson 1b	4	2	0	Roberts 2b	3	0	1
Greenw'd p	1	0	0	Littlefield p	0	0	0
Mrozinski p	1	0	0	Law p	1	0	0
Ridzik p	2	0	1	aGordon	1	0	0
Totals	38	10	16	Totals	32	2	8

aFlied out for Law in ninth.

Innings— 1 2 3 4 5 6 7 8 9
Philadelphia — 0 2 0 0 1 1 3 2 1—10
Pittsburgh — 0 1 0 1 0 0 0 0 0—2

E—Morgan. RBI—Morgan 3, Jones 2, Schell, Torgeson, Hamner, Ennis 2. [illegible] Ashburn, Lynch, Roberts. 2B—Hamner, Morgan. 3B—Atwell. S—Mrozinski, Ridzik. SF—Jones, Torgeson, Lynch. DP—Cole, Roberts and Skinner; Ward and Roberts. Left—Philadelphia 8, Pittsburgh 5. BB—Mrozinski 4, Ridzik 1, Littlefield 5, Law 1. SO—Mrozinski 3, Ridzik 3, Littlefield 6, Law 3. HO—Greenwood 2 in 2, Mrozinski 1 in 2⅓, Ridzik 2 in 3⅔, Littlefield 6 in 6⅔, Law 5 in 2⅓. R&ER—Greenwood 1 and 1, Mrozinski 1 and 0, Littlefield 7 and 7, Law 3 and 3. Winner—Ridzik (4-5). Loser—Littlefield (9-9). U—Gore, Gorman, Donatelli and Conlan. T—3h. 2m. A—5,302.

INDIANS 3, WHITE SOX 2

Cleveland	AB.	R.	H.	Chicago	AB.	R.	H.
Smith lf	4	0	1	Carrasq'l ss	5	0	2
Avila 2b	4	1	2	Fox 2b	5	0	1
Doby cf	3	1	2	Minoso cf	5	0	1
Rosen 1b	3	0	1	Kell 1b	4	1	1
Wertz 1b	4	0	0	Rivera rf	4	0	1
Glynn 1b	0	0	0	Batts c	4	0	0
Philley rf	4	0	0	Groth lf	4	0	2
Dente ss	4	0	1	Marsh 3b	4	0	1
Hegan c	3	0	0	Trucks p	3	1	2
Feller p	3	0	0	aCavarretta	1	0	0
Mossi p	0	0	0	Johnson p	0	0	0
Garcia p	1	0	0				
Totals	35	3	9	Totals	38	2	11

aCalled out for Trucks in eighth.

Innings— 1 2 3 4 5 6 7 8 9
Cleveland — 1 0 0 1 0 1 0 0 0—3
Chicago — 0 0 1 0 0 1 0 0 0—2

E—Avila. RBI—Wertz, Doby 2 (Carrasquel scored on Avila's error in third), Rivera. 2B—Doby, Avila. HR—Rivera, Doby. DP—Fox, Carrasquel and Kell. Left—Cleveland 9, Chicago 12. BB—Trucks 4, Feller 2. SO—Trucks 6, Feller 1, Garcia 1, Johnson 3. HO—Trucks 9 in 8, Johnson 0 in 1, Feller 10 in 6⅓, Mossi 0 in 0, Garcia 1 in 2⅔. R&ER—Trucks 3 and 3, Feller 2 and 1. HBP—Mossi (Rivera). Winner—Feller (12-3). Loser—Trucks (18-8). U—Runge, Summers, Hurley, Soar. T—2h. 48m. A—34,771.

BRAVES 3, REDLEGS 2

Milwaukee	AB.	R.	H.	Cincinnati	AB.	R.	H.
Bruton cf	6	1	2	Adams 3b	3	0	0
O'Con'l 3b	6	0	1	bLandrith c	3	0	0
Adcock 1b	5	0	1	McMill'n ss	5	0	2
Thomson lf	5	0	0	Bell cf	4	1	2
Pafko rf	5	0	0	Kluss'ki 1b	4	0	1
Crandall c	5	1	1	G'grass lf	4	0	0
Logan ss	3	0	1	Bork'ski rf	4	0	0
Smalley ss	2	0	0	Temple 2b	5	0	1
Dittmer 2b	4	0	1	Post rf	2	0	1
Burdette p	3	0	0	Seminick c	2	0	0
aMatthews	1	0	0	cMerriman	1	0	0
Johnson p	0	0	0	Bridges 3b	1	0	0
Koslo p	0	0	0	Valentine p	3	0	0
Jolly p	1	0	0	dNuxhall	1	0	0
				Smith p	0	0	0
				eHarmon	1	0	0
Totals	42	3	8	Totals	43	2	9

aStruck out for Burdette in ninth. bHit into forceout for Adams in seventh. cSingled for Seminick in seventh. dRan for Valentine in ninth. eStruck out for Smith in twelfth.

Innings— 1 2 3 4 5 6 7/8 9 10 11 12
Milwaukee — 0 0 0 0 0 1 0 0 1 0 0 1—3
Cincinnati — 0 0 0 0 0 0 0 2 0 0 0 0—2

E—Dittmer 2, McMillan. RBI—Thomson, Kluszewski 2, Crandall, Dittmer. 2B—Dittmer, Bell. HR—Crandall, Dittmer, Kluszewski. SB—Bruton. S—McMillan, O'Connell. DP—Logan and Adcock; Bridges, Temple and Kluszewski. Left—Milwaukee 8, Cincinnati 9. BB—Burdette 2, Johnson 1, Valentine 4, Smith 1. SO—Burdette 4, Jolly 2, Valentine 6, Smith 4. HO—Burdette 9 in 8, Johnson 0 in ⅓, Koslo 0 in 1⅔, Jolly 0 in 2, Valentine 8 in 9, Smith 2 in 3. R&ER—Burdette 2 and 1, Valentine 2 and 2, Smith 1 and 1. Winner—Jolly (7-6). Loser—Smith (4-6). U—Engeln, Stewart, Pinelli, Boggess. T—3h. 19m. A—13,901.

YANKEES 9, SENATORS 3

New York	AB.	R.	H.	Washington	AB.	R.	H.
Noren lf	4	0	0	Yost 3b	4	0	1
Bauer rf	5	2	3	Busby cf	4	1	1
Mantle cf	5	1	2	Vernon 1b	4	0	1
Berra c	4	2	1	Runnels 2b	3	1	0
Skowron 1b	4	1	1	Wright lf	4	0	1
Collins 1b	0	1	0	Lemon rf	4	0	1
Carey 3b	4	1	1	Fitzger'd c	4	0	2
Miranda ss	4	0	1	Snyder ss	4	0	2
cRobinson	1	0	0	Stobbs p	1	0	1
Rizzuto ss	0	0	0	Pascual p	3	0	1
Coleman 2b	1	0	0				
bBrideweser	1	0	0				
McD'g'd 2b	1	0	0				
Byrd p	1	0	0				
aCerv	1	1	1				
Konst'nty p	2	0	0				
Totals	39	9	12	Totals	34	3	9

aDoubled for Byrd in fifth. bStruck out for Coleman in fifth. cDoubled for Miranda in ninth.

Innings— 1 2 3 4 5 6 7 8 9
New York — 0 0 1 0 1 2 0 0 5—9
Washington — 1 0 1 0 0 0 0 0 1—3

RBI—Vernon, Mantle 2, Berra, Skowron 2, Carey, Robinson 3, (Runnels scored when Lemon grounded into double play in fourth). 2B—Vernon, Cerv, Miranda, Busby, Berra. 3B—Skowron. SB—Busby. S—McDougald. DP—Miranda, Coleman and Skowron; Rizzuto, McDougald and Collins. Left—New York 7, Washington 6. BB—Stobbs 1, Byrd 1, Pascual 2. SO—Stobbs 6, Pascual 4. HO—Byrd 8 in 4, Konstanty 4 in 5, Stobbs 8 in 4⅓, Pascual 4 in 4⅔. R&ER—Byrd 2 and 2, Stobbs 3 and 6, Pascual 3 and 3. WP—Stobbs. Winner—Konstanty (1-0). Loser—Stobbs (8-10). U—Napp, Umont, Berry, McKinley. T—2h. 36m. A—12,597.

South Atlantic Playoffs.
Savannah 6, Macon 1 (Savannah leads best-of-5 series, 2-0).
Columbia 4, Jacksonville 1 (best-of-5 series tied, 1-1).

GIANTS 7, DODGERS 4

Brooklyn	AB.	R.	H.	New York	AB.	R.	H.
Gilliam 2b	4	2	1	Lockm'n 1b	5	1	3
Reese ss	5	0	2	Dark ss	5	1	2
Snider cf	5	1	1	Th'p'son 3b	4	0	1
Hodges 1b	5	1	1	Mays cf	4	1	2
Amoros lf	3	0	1	Rhodes lf	3	1	1
Furillo rf	4	0	1	Mueller rf	4	1	2
Rob'son 3b	3	0	0	Williams 2b	5	1	3
Walker c	4	0	0	Katt c	2	0	1
Loes p	2	0	0	aHofman	1	0	0
Hughes p	0	0	0	Westrum c	1	0	0
cMoryn	1	0	0	Maglie p	3	0	0
Labine p	0	0	0	bIrvin	1	1	1
				Wilhelm p	3	0	1
Totals	34	4	7	Totals	37	7	15

aFlied out for Katt in sixth. bSingled for Maglie in sixth. cFlied out for Hughes in eighth.

Innings— 1 2 3 4 5 6 7 8 9
Brooklyn — 2 1 0 0 0 1 0 0 0—4
New York — 1 0 0 0 0 3 1 2 x—7

RBI—Snider, Furillo, Lockman, Mays, Reese, Hodges, Irvin, Dark, Wilhelm, Mueller, Williams. 2B—Dark. 3B—Gilliam. HR—Lockman, Hodges. SF—Mays, Dark. Left—Brooklyn 9, New York 14. BB—Maglie 3, Wilhelm 3, Loes 3, Hughes 2, Labine 1. SO—Maglie 3, Wilhelm 4, Loes 1, Hughes 1, Labine 1. HO—Maglie 6 in 6; Wilhelm 1 in 3; Loes 9 in 5⅓; Hughes 2 in 1⅔; Labine 4 in 1. R&ER—Maglie 4 and 4; Loes 4 and 4; Hughes 1 and 1; Hughes 2 and 2. WP—Maglie. Winner—Wilhelm (10-4). Loser—Hughes (5-3). U—Barlick, Ballanfant, Dixon, Jackowski. T—2:46. A—46,611.

RED SOX 11, ATHLETICS 1

Boston	AB.	R.	H.	Philadelphia	AB.	R.	H.
G'dm'n 2b	5	2	3	Jacobs 2b	3	1	0
Williams lf	4	2	2	Limmer 1b	4	0	0
Olson rf	1	0	0	Finigan 3b	4	0	0
Jensen cf	5	1	1	Zernial lf	4	0	0
Agganis 1b	5	1	2	Renna rf	4	0	1
Klein rf-lf	5	1	2	Wilson cf	4	0	0
Hatton 3b	4	1	0	Dem'stri ss	3	0	1
White c	5	1	1	Astroth c	3	0	1
Bolling ss	3	1	1	P'tocarr'o p	1	0	0
Sullivan p	4	2	0	Sima p	1	0	0
				aValo	1	0	0
				Oster p	1	0	0
Totals	41	11	14	Totals	29	1	4

aFlied out for Sima in sixth.

Innings— 1 2 3 4 5 6 7 8 9
Boston — 1 0 3 3 0 0 0 3 1—11
Philadelphia — 1 0 0 0 0 0 0 0 0—1

E—White, Bolling, Demaestri, Renna, Zernial, Jacobs 2. RBI—Williams 3, White 2, Goodman, Bolling, Jensen, Hatton, Limmer, (Williams scored on Renna's error in fourth; Sullivan scored on Jacobs' error in eighth). 2B—Goodman, White. 3B—Hatton. HR—Williams. SB—Jacobs, Bolling, DP—Hatton, Goodman and Agganis; Limmer, Demaestri and Limmer. Left—Boston 7, Philadelphia 2. BB—Sullivan 2, Portocarrero 1, Sima 1, Oster 2. SO—Sullivan 3, Portocarrero 1, Sima 1, Oster 2. HO—Portocarrero 6 in 3 (faced 3 batters in fourth); Sima 4 in 3, Oster 4 in 3. R&ER—Sullivan 1 and 1, Portocarrero 6 and 6, Sima 2 and 1, Oster 2 and 2. WP—Portocarrero. Winner—Sullivan (12-11). Loser—Portocarrero (7-16). U—Grieve, Stevens, Honochick. T—2hr. 17m. A—3674.

TIGERS 4, ORIOLES 3

Baltimore	AB.	R.	H.	Detroit	AB.	R.	H.
Abrams rf	5	1	3	Kuenn ss	4	1	1
Coan lf	5	1	0	Hatfield 3b	3	0	0
Fridley lf	0	0	0	Nieman lf	5	1	2
Waitkus 1b	5	0	3	Boone 3b	5	1	2
Stephens 3b	2	0	0	Belardi 1b	4	0	2
aKen'dy 3b	3	1	1	cEvers	0	0	0
Courtney c	4	0	0	Delsing rf	3	0	0
Diering cf	4	0	1	Tuttle cf	4	0	1
Young 2b	4	0	1	House c	4	0	1
Hunter ss	4	0	1	Gromek p	3	0	1
Turley p	2	0	0				
bKryhoski	1	0	0				
Fox p	1	0	0				
Totals	40	3	13	Totals	34	4	10

aHit into double play for Stephens in sixth. bFouled out for Turley in eighth. cRan for Belardi in tenth.

Innings 1 2 3 4 5 6 7 8 9 10
Baltimore 0 0 0 0 0 0 3 0 0 0—3
Detroit 3 0 0 0 0 0 0 0 0 1—4

E—Kennedy, Kuenn. RBI—Abrams, Courtney, Boone 2, Belardi, Tuttle. 2B—Young, Kennedy, Courtney, Nieman. 3B—Boone. HR—Abrams. S—Gromek, Kuenn. DP—Fox, Hunter and Waitkus; Hunter, Young and Waitkus; Kuenn, Hatfield and Belardi 2; Hatfield, Kuenn and Belardi. Left—Baltimore 7, Detroit 12. BB—Turley 4, Fox 3. SO—Turley 6, Fox 1, Gromek 2. HO—Turley 7 in 7, Fox 3 in 2 (pitched to 3 batters in 10th). R&ER—Turley 3 and 3, Fox 1 and 0, Gromek 3 and 3. HPB—Turley (Belardi). Winner—Gromek (16-14). Loser—Fox (1-2). U—Flaherty, Rommel, Paparella, Chylak. T—2h. 16m. A—15,611.

Norkus Victor Over Brion In 10-Round Bout

NEW YORK, Sept. 4 (AP)—It's back to the gym Monday for Charley Norkus and Cesar Brion. They can both use the work.

Norkus, a 26-year-old ex-Marine from Port Washington, N.Y., won a split decision in 10 rounds over the lumbering giant from Argentina last night but it wasn't anything to be proud of.

The victor didn't show much more than the loser, who looked very bad indeed. Both missed more often than they connected and it was an inept, huff and puff affair that disappointed most of the tiny turnout of 1500 in Madison Square Garden.

Norkus, trying a comeback after being stopped in five rounds by Hurricane Tommy Jackson in May, appeared to have the edge on his occasional left hooks and looping rights.

Brion stopped Norkus in four rounds in 1950 when the Argentine was a top ranking heavyweight. He's gone back plenty. This was Cesar's first fight in the United States since he was soundly beaten by Bob Baker in Brooklyn 18 months ago. His record now is 42-10. Norkus's record is 24-12.

Each received $4000 from the radio-television receipts. The official crowd and receipts figures were not announced.

Score cards:

	1	2	3	4	5	6	7	8	9	10
Referee Harry Kessler—	B1	N1	N1	B1	B1	B1	B1	E	N1	N1
Judge Bert Grant—	B1	N1	N1	N1	B1	N1	B1	B1	N2	N1
Judge Jack Gordon—	N1	N1	N1	B1	B1	B1	B1	N1	B1	N2
Associated Press—	E	N1	N1	B1	N1	B1	B1	N2	N1	

Referee Harry Kessler: Totals—B5; N4; E1. Points—B5; N4.
Judge Bert Grant: Totals—N6; B4. Points—N4; B4.
Judge Jack Gordon: Totals—N5; B5. Points—N6; B5.
Associated Press: Totals—N 6; B3; E1. Points—N7; B3.

HIGH ROLLERS

ST. JAMES LANES.
St. James Handicap.
223 E. Link Sr. E. Farrar 563
SARATOGA LANES.
Saratoga Classic.
255 V. Zerega V. Zerega 637
Maplewood Post No. 103.
210 W. Rees W. Rees 557
BOWL-RITE LANES.
Lambert Airport Men.
220 B. Raymond C. Ebeling 581
B-R Handicap.
207 H. Pitts G. Nieding'haus 585
EPIPHANY LANES.
Lindenwood Tavern.
226 W. Funk B. Staker 602
Epiphany Holy Name.
236 E. Moebeck O. Vyte 568
FAIRGROUNDS BOWL.
M. S. American Legion.
226 W. Meyerling J. Ramey 575
Friday Business Men.
243 T. Hellwig J. Clark 605
RAY HOLMES BOWL.
Carter Women.
180 B. Ward D. Wrasman 438
Carter Men.
254 E. Seller V. Land 560
North Side Women.
163 B. Robertson R. Robertson 416
DU-BOWL LANES.
Metropolitan Police "A."
235 J. Rooney W. Gollin 566
Metropolitan Police "C."
238 J. DeBlaschop L. Land 594
Friday Bowlerettes.
177 M. Newberry M. Newberry 495
Women's Major Scratch.
231 B. Officer M. Wilson 579
South Side Handicap.
234 L. Koester V. Valenty 635
South Side Classic.
254 E. Becker E. Becker 671
CHEROKEE LANES.
Cherokee Chatterboxes.
195 E. Strainum A. Vogt 507
STEIN BOWL.
St. Gabriel's Women.
204 E. Jansen E. Jansen 476
St. Louis Hills Commercial.
230 F. Gassman J. Leida 610
St. Louis Shoe—Women.
176 F. McDaniel M. Newberry 469
St. Louis Shoe—Men.
234 J. Nicholson J. Nicholson 594
BOWL-MOR LANES.
Baldwin Women.
221 G. Huetschen G. Huetschen 576
Victory League.
258 J. Holtsclaw C. Auten 617
WELCOME INN LANES.
W-L Scratch Classic.
204 Ollie Binns W. Berger 571
Rock Community League.
213 C. Schmidt C. Schmidt 501
PLAYDIUM LANES.
Majestic Hdcp.
225 W. Moore M. Kostelac 604
228 J. Smith
AWIV League.
221 F. Enzwiler W. Richter 604
PRCU Men's League.
219 F. Rednacs W. Midulski 557
PRCU Women's League.
186 S. Konopka Mary Drag 446
SPORTS BOWL.
Vandervoort Women.
172 C. Malorino C. Malorino 480
Mercantile Women.
198 Polly Gish Polly Gish 538
St. Charles Borromeo Mixed.
Women.
173 Angie Barrale A. Barrale 438
Men.
187 Rev. Julius Rev. Julius 501
Women's Motor Carriers.
170 O. Eyriado E. Riser 486
170 W. Hoffmann
170 E. Riser
St. Louis Traffic Club.
241 Joe Mullen C. Jacobsmeyer 636
FERGUSON LANES.
Joe Hall Memorial.
211 R. C. Scott R. Brockman 558
Ferguson Women.
190 Gladys Crone Rosalie Kilenn 494
Greater Ferguson Hdcp.
224 Barry Collins B. Collins 624
Normandy Presbyterian.
213 C. Oroni A. Deters 546
Ferguson Business Men.
228 Ken Wasser Ken Wasser 612
Bud Morgan Memorial.
207 L. Hagedorn Bill Niehaus 557
Ferguson Mohawks.
232 Bill Miskelly B. Miskelly 632
The Deco—Women.
182 Jophie Smith M. Nippert 484
ST. JOHN THE BAPTIST LANES
Business Men's League.
230 Ed Kraus Ed Kraus 610
ST. ANTHONY LANES
Thursday Bowlers.
253 Pete Wagner F. Wagner 631
Laclede Council K. of C.
225 Geo. Siemens Joe Kubasta 598
GRAND-PARK CENTER
G.-P. Business Men.
227 K. Riemert E. Schneider 612
A.F.L. Carpenters.
212 K. Cipolick J. Husley 603
212 E. Kern
BOWL-O-CRAT
Civic Women.
187 L. Hubbs L. Hubbs 449
West End Church League.
211 W. M. Nixon L. Christiansen 540
CHIP-WA LANES
Friday Nite Women.
220 R. Berry R. Berry 559
C-J-B League.
209 C. Behnen G. Heerman 563
DEL-MAR LANES
D.-M. Queens.
198 A. Gotthardt E. Sweeney 507
Amoco Mixed League.
Women.
173 M. Samson M. Samson 483
Men.
199 S. Brington S. Brington 510
GOLDEN EAGLE LANES
Friday Night Handicap.
236 E. Richard E. Richard 535
REVO LANES
Revo Pin Dusters.
267 J. Brokmeyer J. Brokmeyer 597
Revo Classic.
234 B. Wiesemann G. Lammlein Jr. 651
234 Larry Foster
ST. GEORGE'S LANES.
County Community.
242 Fred Lang Jr. Al Becker Jr. 634
St. George Men's League.
245 John Krall John Krall 591
REGAL LANES.
CRMAC League.
252 Ed Holdsworth Ed Holdsworth 661
South Side Business Men.
212 D. Thole V. Blume 584
MELENE RECREATION.
North End Women.
191 B. Sander G. Nichaus 518
North Side Y.M.C.A.
237 H. Lusch J. Rueckert 633
WELLSTON LANES.
Greater St. Louis Handicap.
235 J. Petrey W. Schewe 628
Orden Ave. Classic.
216 E. Cuddy E. Elliott 547
Ascenders League.
215 G. Edwards E. Blankenmeister 545
BOWLING GRANE.
B-O Booster Women.
210 P. Paul D. Jenak 507
South Grand Handicap.
213 Capie E. Wallis 578
PALACE BOWL.
Palace Bowl Seniors.
242 Va. Fisher Kitty Royse 597
Greater St. Louis Shoe.
255 V. Moore V. Moore 619
CFU Men.
231 J. Klaric J. Barna 575
CFU Women.
181 Kate Erbse F. Grbcich 477
MIDWAY LANES.
A. & S. Alco Mixed League.
Women.
159 M. Wallach M. Wallach 436
Men.
204 J. Campbell J. Campbell 593
EMBASSY LANES
Pershing Mothers.
189 G. Stevens G. Stevens 479
Wagner Friday League.
229 W. Martini W. Martini 583
Normandy A. C. League.
229 Jack Smith Jack Smith 543
Embassy Women.
167 G. Jrvinski G. Jrvinski 453
TERRY MOORE BOWL.
Automotive League.
231 E. Leager A. Okrzialkowski 563
ARCADE LANES.
Baldwin Memorial.
210 G. Arnold G. Arnold 584
Christ The King Mixed.
Women.
153 H. Schmidt H. Schmidt 385
Men.
180 B. Karsin B. Schmidt 486
CORPUS CHRISTI LANES.
Early Friday Men.
216 W. Welman W. Welman 580
Jennings Handicap.
230 D. Long A. Behrens 585
SWISS HALL LANES
Swiss Hall Women.
190 D. Hanley D. Hanley 541

Administration Brings About TVA, AEC Power Deal Accord

Vogel-Nichols Statement Confirms TVA Complaint Its Staff Failed to Get Full Text of Contract.

By a Washington Correspondent of the Post-Dispatch.

WASHINGTON, Sept. 4—The Administration acted yesterday to bring about agreement between the Tennessee Valley Authority and the Atomic Energy Commission over the controversial Dixon-Yates power contract proposal.

Brig. Gen. Herbert D. Vogel, new TVA chairman, and Maj. Gen. K. D. Nichols, AEC general manager, announced after a conference in Washington that "a meeting of the minds has been reached on all fundamental issues."

A quarrel between the two agencies has held up completion of the contract for construction of a $107,250,000 steam generating plant at West Memphis, Ark., by two private utility holding companies, Middle South Utilities, Inc., and the Southern Co.

Output of Steam Plant.

The steam plant would deliver 600,000 kilowatts of electricity to TVA at Memphis for distribution to consumers in that area, replacing the same amount of TVA power being supplied to the atomic energy plant at Paducah, Ky.

A question remains whether the two retired army officers, both appointed by President Eisenhower, can carry along their respective agencies toward agreement on the disputed contract.

The other two members of the three-man TVA board, Raymond R. Paty and Harry A. Curtis, both appointees of former President Truman, had accused Gen. Nichols Aug. 26 of seeking to "discredit" and "disparge" TVA's performance under existing contracts with the AEC.

Three Truman appointees on the five-man Atomic Energy Commission have opposed the Dixon-Yates proposal, saying it would put the commission into the power business. However, AEC went ahead with negotiations with the utility combine under an express order by President Eisenhower.

Although the Vogel-Nichols statement made no mention of the TVA objections, it confirmed a TVA complaint that its staff had not been allowed to see the full text of the proposed contract.

TVA Gets Copy After Complaint.

The statement said the AEC had given a copy to the TVA last Tuesday, five days after the TVA officials had complained that they had not been given all the facts.

At TVA headquarters in Knoxville, Tenn., Curtis and Paty issued this statement:

"Before Gen. Vogel's trip to Washington, there was full discussion and agreement by the entire TVA board on the points which needed clarification before negotiations at staff level between TVA and AEC could be initiated. The full board will meet to hear Gen. Vogel's report on the meeting in Washington as soon as he returns."

A possible basis for agreement is a thorough rewriting of the proposal to leave TVA practically out of the power deal, making it responsible merely for transferring power that the AEC would pay for and receive.

More Expensive Power.

Sources close to TVA say that agency would feel that high prices paid for private power under such an arrangement were not its responsibility. There is general agreement that the Dixon-Yates power would be more expensive than the same amount of TVA power, but the private power proposal would avoid a present expenditure of about $100,000,000 and a rise of that amount in the national debt.

A Herald Tribune dispatch said the "meeting of the minds" between TVA and AEC came about largely because Rowland R. Hughes, director of the Bureau of the Budget, made a major change in the proposed contract sometime between mid-June and mid-August.

(In a nutshell, the Herald Tribune said, this change means that TVA does not have to count any of the "excessive" cost of the new Dixon-Yates power production in its own cost structure. This in turn means TVA can continue to preserve its "yardstick" for power costs intact.)

JENNER ASSAILS CUT IN BARRED GOODS FOR REDS

Calls Move by Allies to Boost Trade 'New Surrender to Soviet Bloc.'

WASHINGTON, Sept. 4 (AP) Senator Jenner (Rep.), Indiana, assailed today as "a new surrender" to the Soviet bloc an agreement to increase the list of goods which this country's allies may ship to Russia and its European satellites without losing United States aid.

He said it represented "a tactical gain for the Communists as damaging to our prestige as our military retreat from the Yalu" during the Korean war.

Communist Tactics.

Jenner's statement accompanied publication by the Senate Internal Security subcommittee of a volume of testimony taken at public hearings on "the strategy and tactics of world Communism."

Jenner, the subcommittee chairman, said that "almost without exception, these witnesses have described the Soviet's recent trade offensive as an integral part of its campaign for world conquest."

Harold E. Stassen, the Administration's foreign aid chief, announced Aug. 25 the decision to reduce the number of embargoed goods and said it had the approval of President Eisenhower as well as the State, Defense, Treasury and Commerce Departments.

He said he was convinced the decision would result "in a net advantage to the free world of expanded peaceful trade and more effective control of war potential items." He called it a move "in the best interest of the United States."

Out of 297 items which had been embargoed, 80 were taken off the list—including tank cars, crude petroleum, diesel oil, flat cars, and rails.

Only in Europe.

The relaxation applied only to trade by United States allies with Russia and its satellites in Europe. Stassen said there was no easing of restrictions on shipments to Communist China, North Korea and the Communist area of North Viet Nam in Indochina.

Jenner said that "within the past few days, history has recorded a new surrender by the United States to the Soviet bloc."

He said Stassen "has made several announcements opening the door to traders of the Soviet and most of its satellites to more and more items he has characterized as non-military."

"The propaganda value of this concession," Jenner said, "is of far greater value to the Communists than any goods they might procure from this country."

Stassen could not be reached immediately for comment.

ATTORNEY NAMED AS RED IS DISBARRED

First Such Action Against a U.S. Lawyer for Refusing to Testify.

MIAMI, Sept. 4 (UP)—Former Government attorney Leo Sheiner, today became the first lawyer in the nation to be barred from practicing his profession because he refused to answer whether he was a Communist.

Circuit Judge Vincent C. Giblin disbarred the 34-year-old attorney on the grounds of refusing to answer questions concerning loyalty to the courts and the country.

(Judge Giblin, according to the Associated Press, said in an oral opinion: "I do not think the American legal profession desires to have as members lawyers who shield themselves behind the Fifth amendment.")

Sheiner's attorneys promised to appeal the disbarment to the Florida Supreme Court and if necessary to the United States Supreme Court. Sheiner said he had "no comment whatever" on Judge Giblin's ruling.

Sheiner, a native of Brooklyn, N. Y., was named a Communist in 1949 at a House Un-American Activities Committee hearing and again at a Senate hearing in New Orleans last March by Paul Crouch, a former Communist now living in Honolulu. Crouch was flown to Miami as a witness at Sheiner's hearing, but was not called.

After he returned from the New Orleans hearing, Sheiner denied he was a "subversive." But another Miami attorney, Ellis Rubin, filed charges as "a friend of the court" to disbar Sheiner. State Attorney George Brautigam was the prosecutor.

BUILDING INDUSTRY SETS AUGUST RECORD

Second Successive Month of Unmatched Construction Activity.

WASHINGTON, Sept. 4 (AP)—The construction industry continued its record setting boom in August, with expenditures rising to $3,600,000,000 during the month.

It was the second successive motnh in which construction activity reached a record high, a report from the Department of Commerce and the Department of Labor said last night.

During the first eight months of this year, outlays for new construction maintained a record annual rate of 36½ billion dollars. This compared with 35¼ billions spent in 1953, the biggest construction year on record.

Most of the 3 per cent rise in construction spending from July to August, the report said, was attributable to increased private residential building, construction work by public utilities, and highway work.

Outlays for other types of construction remained about steady although there was a 2 per cent decline in expenditures for store construction.

55 KILLED IN LUMBER TRAIN CRASH IN THE PHILIPPINES

MANILA, Sept. 4 (AP)—The Insular Lumber Co., said today 55 persons were killed and 47 injured when a logging train piled up on a bridge Thursday.

A company official said previous reports that 82 were killed resulted from duplications in lists of casualties.

Of the 47 injured, 36 are still hospitalized and two were so critically hurt they may die, the company said.

FIVE FREED U.S. TECHNICIANS ARRIVE AT PHILIPPINES BASE

Americans Were Captured on Beach in Indochina by Reds —Get Medical Checkup.

CLARK FIELD, Philippines, Sept. 4 (UP)—Five United States Air Force technicians released by Communist captors in Indochina arrived here today.

The Americans, freed Tuesday after more than two months in Communist hands, were taken to the base hospital at Clark Field for a complete medical check-up immediately after they arrived.

The five were captured by Communist guerrilas June 14 at a beach which they visited without permission near their base at Tourane in central Viet Nam. They were among the technicians sent to Indochina to help service American planes flown by the French.

4 BRITISH LABOR PARTY MEMBERS TOURING POLAND

LONDON, Sept. 4 (AP)—Four Labor party members of Parliament left London by air yesterday for a two-week tour of Communist Poland.

John Hynd, one of the group, said the visit was purely a private one and that officially the Labor party knew nothing about it.

"Most of us are pleased to see the opening up of these countries to visitors," he said.

LUTHERAN LEADER INJURED

The Rev. Otto A. Goerl, president of a Lutheran Church seminary in Porto Alegre, Brazil, who was to have attended a meeting in St. Louis this week of faculty representatives from the church's seminaries in South America, India and Africa, was seriously injured and his son, Martin, killed in an automobile accident Aug. 22, Lutheran Church officials here learned today.

The Rev. Mr. Goerl was pinned beneath his automobile after it plunged down a 45-foot embankment following a failure in the steering mechanism. His wife and a niece suffered minor injuries.

EXCHANGES CLOSED MONDAY

NEW YORK, Sept. 4 (UP)—Securities and financial markets throughout the country will be closed Monday in observance of Labor Day, giving the financial community its last three-day weekend of the year.

The holiday will be observed in Canada, also.

Markets abroad will operate as usual.

George Stratton Dies.

LONDON, Sept. 4 (AP)—George R. Stratton, associate conductor and leader of the London Symphony Orchestra, died today. He had suffered from a rare blood disease for months. He was 57 years old.

SASH PARTS
For Any Size Window
Andrew Schaefer HASIT!
JE. 1-6888

DO YOUR WAGES
meet your PAYMENTS? IF NOT—consolidate your debts in our PLAN. One place to pay.
Not a loan company.
THE BUDGET PLAN, INC.
315 N. 7th, 2nd Floor
MAin 1-3023
Copyright 1954 D.P.B., St. Louis, Mo.

THE RUG MAKES THE ROOM
The right carpet will add luxury and beauty to your home.
O. A. Knell Co.
3524 GRAVOIS PR. 2-0535

SAVE!
ONLY GARAGE DOORS MADE IN ST. LOUIS
Morgan Door & Hdwe.
1610-24 Hodiamont PA. 5-3460

HOOVER VACUUM CLEANER
Guaranteed; Factory Reconstructed, Only 19.95
SMITH'S
Empire Furniture Co.

FREEZER
I. H. 14 cu. ft. Reg. $499.95, Only $299.95
BRAUDIS WAREHOUSE
1229 S. 2nd St.
CE. 1-4944

Mountain Valley Water
NOT LAXATIVE OR CARBONATED
NO CHLORINE—NO SALT
DELICIOUS, HEALTHFUL, PURE
DIRECT FROM HOT SPRINGS
PHONE FL. 1-7707

PORCELAIN INSIDE & OUT
FRIGIDAIRE
FOR BEST TRADES AND LOWEST PRICES
OPEN EVENINGS
EASY TERMS
SOUTHSIDE
RADIO and FURNITURE

FORMER OFFICIAL OF FHA ADMITS ACCEPTING GIFTS

Ex-Examiner at Denver Says He Received Liquor, Radio From Builders.

LOS ANGELES, Sept. 4 (UP)—A former Federal Housing Administration official told the Senate Banking subcommittee he accepted liquor, "loans," his wedding breakfast and a vacuum sweeper from builders who got FHA loans.

Joe E. Crawford, FHA construction examiner at Denver, from 1943 to 1951, yesterday, under oath, admitted taking the gifts. The subcommittee ended a four-day hearing into western Federal Housing Administration deals.

Crawford testified that he had accepted $500 for architectural services rendered in 1943 to a builder named Charles Whitchurch, now of Las Vegas, Nev.

Crawford recalled that the builder also had paid for his "wedding breakfast" and lent him $300.

"I received several bottles of whisky from builders, a portable radio for a wedding present and another builder gave my wife a vacuum sweeper," Crawford continued.

Whitchurch testified a fox fur was given to John Baldwin of the FHA by restaurant operator Otto Zurcher for constructing a model home.

Tells of Paying $1000 Fee.

In other testimony builder Hyman Rubenstein of Phoenix, Ariz., said he twice paid Leonard F. McDaniel, chief architect at the FHA's Phoenix office, $1000 "professional fees." One was for a shopping center that was never built, the other was for plans for his own home.

Rubenstein said he made $204,700 in windfall profits from a $7,754,000 loan. The loan involved rental projects at Williams Air Force Base, Chandler, Ariz., and Davis-Monthan Air Force Base, Tucson.

Once the interest and amortization costs were paid, Rubenstein continued, his corporation would receive all profit from the housing units. If they became unprofitable during the next 75 years, his corporation could turn them over to the Government without losing anything.

Company Doesn't Own Land.

Since the company does not own the land at the air bases which technically belongs to the Government, the projects are free of Arizona real estate taxes, he told the committee.

Several Los Angeles area home owners told how "suede shoe artists" bilked them on "model" redecoration and construction work either by charging exorbitant prices or using inferior materials.

The witness argued that on the costs of the air base projects he was entitled to a 5 per cent profit but he insisted the profit had been left in the corporation.

Senator Wallace Bennett (Rep.), Utah, temporarily presiding at the hearing, said that he was a member of the committee which drafted the FHA regulations and he was sure no automatic 5 per cent profit was written into the law.

Safeguards for U.S. Home-Repair Program Indorsed.

WASHINGTON, Sept. 4 (UP)—A seven-man advisory committee representing home builders and lenders has indorsed safeguards written into the Government's home-repair program.

The group suggested further safeguards to protect homeowners, according to Cyrus B. Sweet, chief of the Government program who acted as chairman of the advisory group. He said their suggestions included "more effective control over irresponsible dealers."

Sweet said the industry groups "applauded" the safeguards that have already been taken.

"At the same time," he said, "the group made recommendations which will be very helpful in our effort to make home modernization and repair loans available to more and more people."

WATCH REPAIR
GUARANTEED WORKMANSHIP
Freund's
ON SIXTH STREET
Between Locust and St. Charles

BERG'S SUPER MARKET
4100 FASHION FREE PARKING
HEADQUARTERS FOR MEATS TO BAR-B-Q
FRESH, MEATY
SPARERIBS LB. 37
WITH A MEAT PURCHASE
LARD LB. PKG. 10

Reg. $7.95 Men's All-Leather
"LACE-TO-TOE"
BRIDGEMAN'S WORK SHOES
$3.88
• Goodyear Welts
• Double Soles
GALE'S 800 FRANKLIN

Scuffle on Picket Line

—Associated Press Wirephoto.

Pickets attempting to break through police line are pushed back yesterday as some employes answer call to return to work at Detroit plant of Square D Co. The plant had been closed since June 15 by walkout of independent United Electrical Workers. A court order after yesterday's disturbances limits the number of pickets to live in the future.

PRESIDENT SIGNS $2,781,499,816 BILL ON FOREIGN AID

Continued From Page One.

mum peacetime penalty—was signed by the President earlier yesterday.

It was in his State of the Union message to Congress last January that Mr. Eisenhower first called for depriving of citizenship those convicted of advocating overthrow of the Government by force and violence.

Congress went along with the request and the President, in discussing the entire anti-Communist program last week, said in a statement:

"In carrying out the Administration's recommendation that any citizen who knowingly and actively participates in the Communist conspiracy to overthrow the Government by force and violence should be regarded as renouncing his allegiance to the United States and forfeiting his right to citizenship, the Congress has reinforced our historic concept that citizenship is a right only of those who bear true faith and allegiance to the United States and its free institutions."

In addition to approving 488 bills since he came to Colorado Aug. 21, Mr. Eisenhower has killed 25 by pocket veto. One of those he disapproved would have given a 5 per cent pay increase to 1,500,00 federal workers.

Visas for Sheepherders.

In the cleanup batch yesterday, one of the four bills the President signed is intended to aid the sheep raising industry by making special non-quota immigrant visas available to skilled alien sheepherders.

"Although this was the sole purpose of the bill when first introduced," Mr. Eisenhower said in a statement, "it was so amended as to make this measure the first major adjustment of standards for permanent admission to the United States since enactment of the Immigration and Nationality Act of 1952.

The new law relaxes a present restriction which prohibits immigration of any person who has ever been convicted of a misdemeanor. As changed, it would provide that a person convicted of a misdemeanor and jailed for not more than six months or fined not more than $500, or both, may not be excluded for that reason alone.

The other approved bill in the final batch is designed to facilitate private financing of new merchant marine ship construction.

The President's last three pocket vetoes were dealt out to bills of secondary importance.

RULING ON RUSSELL'S RIGHT TO PRACTICE IS APPEALED

JEFFERSON CITY, Sept. 4—A Cole county circuit court ruling that former Circuit Judge Harry F. Russell of St. Louis may continue to practice law while receiving a $7000 annual judicial retirement pension, was appealed to the Missouri Supreme Court by the Attorney General yesterday.

Notice of the appeal was filed with the Supreme Court on behalf of State Comptroller Newton D. Atterbury, who has been holding up the state's share of Russell's pension. The state share of the pension payment is $5500 a year and the City of St. Louis pays the balance.

Russell, 62 years old, retired last Oct. 11 on a finding by a state judicial commission that he was unable to perform his duties because of permanent ill health.

Subsequently Comptroller Atterbury held up payment of monthly installments of the pension, on the advice of Attorney General John M. Dalton, after Russell appeared as counsel for a client in a damage suit in St. Louis circuit court and won a $3500 verdict.

CITY SWIMMING POOLS ARE CLOSED FOR SEASON

All swimming pools operated by the city were closed for the season last night. This was in accordance with a custom of ceasing operations in time to provide a short vacation for lifeguards and attendants before they return to school.

Swimming pools operated by five St. Louis county municipalities will remain open through Monday, Labor day. They are the pools in University City, Clayton, Maplewood, Webster Groves and Ferguson.

10 MILLION U.S. AID FOR IRAN

TEHRAN, Sept. 4 (UP)—The United States and Iran signed an agreement yesterday providing for $10,000,000 in technical aid until Iran starts getting revenue from its oil again, it was announced officially today.

DULLES PLEDGES PROMPT DEFENSE OF PHILIPPINES

Continued From Page One.

event it were subjected to aggression. I wish to state in the most emphatic terms that the United States will honor fully its commitment under the mutual defense treaty. If the Philippines were attacked, the United States would act immediately.

All Practicable Measures.

"We expect the Philippines to contribute to its own security to the extent of its capabilities. To that would be added United States naval and logistical support. The United States will take all practicable measures to maintain the security of the Philippines against external attack.

"The United States intends to maintain and use its air-naval bases in the Philippines. These provide concrete evidence of United States ability and intention to take necessary countermeasures. The United States emphasized the fact that in the event of war, its power to take the offensive against points of its choosing will, in conjunction with the effort of the Philippine forces, provide a major contribution to the security of the Philippines."

Calls on Magsaysay.

Dulles paid a courtesy call on President Ramon Magsaysay prior to the opening of the mutual defense talks. Magsaysay personally escorted the Secretary to the conference room after a champagne toast.

Foreign ministers of the Philippines, Britain, Australia, New Zealand, Pakistan, Thailand, France and the United States will meet Monday to negotiate a defense alliance designed to halt the spread of Communism in southeast Asia.

Prior to the conference the Philippines and Thailand strongly supported a NATO type pact which would pledge members to aid one another in case of attack.

The United States reportedly supports a military agreement under which each member would react to an attack on another within their constitutional framework.

A United States-proposed draft agreement which has been under study by working committees this week stresses economic rather than military co-operation among the SEATO nations.

GIRL, 14, BEATEN, BURNED ON FEET BY 6 TEEN-AGERS

The New York Herald Tribune-Post-Dispatch Special Dispatch.

NEW YORK, Sept. 4—A 14-year-old girl was beaten severely and the soles of her feet were burned by cigarette tips yesterday in a Queens school yard by two boys and four girls, all teenagers. Her girl companion, who was robbed of $1.55, escaped and called police.

The gang was arrested and police reported that the girls said that the two victims had it coming to them because they had been "making eyes" at their boy friends.

Paul Tramparulo, John di Meglio and Rose Guiglaino, all 16, were booked for assault and robbery. The other three girls, 14, were held as juvenile delinquents. Adelaide di Gregorio was the victim of the beating and Jean Marinazzi was robbed.

KOREAN REDS TURN OVER 250 MORE BODIES TO U.N.

PANMUNJOM, Sept. 4 (UP)—The bodies of 250 Allied war dead were turned over to the United Nations Command by the Communists today.

On the fourth day of "Operation Glory," the bodies of 183 Americans, one Briton, 18 Koreans and 48 unknown soldiers were returned from North Korean graves.

On Monday the bodies of 18 Australians, 139 Americans, 14 British, nine Koreans and 30 unknown will be returned. On the same day, the U.N. Command will return 600 bodies—400 of them Chinese and 200 North Korean.

River Stages

STATIONS.	Flood stage in feet	Stage 7 a.m. today	Change 24 hours in feet
Keokuk, Ia.	18	4.1	0.0
Hannibal, Mo.	16	10.9	0.0
Louisiana, Mo.	15	11.9	+0.1
Dam 24 t.w., Mo.	22	16.6	0.0
Dam 25 t.w., Mo.	23	16.1	0.0
Morris, Ill.	13	5.3	—0.1
La Salle, Ill.	20	11.4	—0.1
Peoria, Ill.	18	17.8	—0.1
Havana, Ill.	14	8.6	—0.3
Beardstown, Ill.	14	8.2	0.0
Grafton, Ill.	18	15.5	+0.1
Dam 26, Pool		23.4	0.0
Tailwater	21	4.5	—0.2
Jeff. City, Mo.	23	8.7	—0.4
Lakeside, Mo.	30	20.3	0.0
Hermann, Mo.	21	7.9	—0.6
St. Charles, Mo.	25	12.6	—0.6
ST. LOUIS, Mo.	30	8.3	—0.4
Chester, Ill.	11	0.2	0.0
Cape Girardeau, Mo.	15	0.7	0.0
Union, Mo.	15	0.2	0.0
Valley Park, Mo.	14	—2.2	0.0
Chester, Ill.	27	5.6	—1.1

FLEMING TO BE EXAMINED BY A PSYCHIATRIST

Trial of Former P.O.W. Accused of Helping Reds in Korea Is Recessed.

FORT SHERIDAN, Ill., Sept. 4 (AP)—Lt. Col. Harry Fleming, 46-year-old career Army officer accused of collaborating with the Communists, will be examined over the Labor day weekend by a psychiatrist from his home town of Racine, Wis.

Fleming's trial before an 11-officer general court-martial was recessed until Wednesday after five days of testimony. The gray-haired officer — a prisoner of war in Korea for 34 months — faces a maximum sentence of life imprisonment, dismissal from service and loss of all pay if convicted. He has denied the Army charges.

Gets $50 a Day.

Before adjourning yesterday, the court gave defense attorneys permission to hire Dr. Glenn Bacon of Racine at $50 a day to make the psychiatric examination. The defense lawyers had said they wanted Bacon to try to find the answers to these hypothetical questions:

What are the effects on a person who has been in a state of malnutrition over a long period? What are the effects on his brain? What effect would this have, along with "fear of death," on the possible weakening of a person's will to resist?

A defense witness, retired Col. John F. Ahlert of Temple, Tex., testified that Fleming was "the type of officer that our government can be proud of." Ahlert said it was "unthinkable" that the accused officer would be sympathetic to Communism.

Fleming, first American officer brought to trial for behavior as a P.O.W. in Korea, served under Ahlert before the Korean war when he was assigned to the Wisconsin military district.

Recordings Unintelligible.

Outside the court, Lt. Col. Charles R. Bender Jr., Fort Sheridan public information officer, issued a statement on behalf of some of the prosecution witnesses—he wouldn't say how many—who had testified against Fleming.

Bender said the witnesses wanted it understood that they were not "accusers" of Fleming, merely witnesses. He quoted them as saying they personally were friendly to Fleming.

The court listened to two monitored recordings of Communist propaganda broadcasts Fleming allegedly participated in during 1951 but static made parts of them so unintelligible the president of the court, Col. Fred C. Dyer, said: "Except for a few disconnected words, I understood nothing."

CBS EXHIBITS PROGRAM DATA IN BID FOR CHANNEL 11 HERE

Special to the Post-Dispatch.

WASHINGTON, Sept. 4—The Columbia Broadcasting System submitted an exhibit at a Federal Communications Commission hearing yesterday to show that CBS television stations broadcast more of the network's non-commercial programs than affiliated stations, in support of its application for a St. Louis station on Channel 11.

The network is one of five competitors for the channel. One applicant, 220 Television Inc., and an FCC attorney objected to the exhibit on the ground that it was irrelevant. But FCC Examiner Thomas H. Donahue accepted the exhibit, saying it is related to the network's contention that it needs stations of its own as a nucleus around which to build its programs.

The hearing was recessed until Wednesday.

NEW YORK STATE G.O.P. CHAIRMAN PLANS TO RESIGN

The New York Herald Tribune-Post-Dispatch Special Dispatch.

NEW YORK, Sept. 4—United States Representative Dean Park Taylor of Troy, N.Y., has informed Gov. Thomas E. Dewey that he will resign as Republican state chairman, a post to which he was elected last Sept. 23. He gave poor health as the reason for his decision but he is also known to have been dissatisfied with distribution of federal patronage to state Republicans.

It is understood that Taylor was dissatisfied because several posts were given to former volunteers in the Citizens for Eisenhower ranks, persons who did not work within the party framework.

Puerto Rico Dock Strike Ends.

SAN JUAN, Sept. 4 (UP)—The AFL Dockworkers' Union and the Puerto Rico Steamship Association signed an agreement yesterday ending a strike which began last June 25. The Puerto Rican Government had been operating the docks since July 26.

Flashes of Life

Backfire.

COLUMBUS, O. (AP)—Bang! The man hotfooting it down the street put up his hands. And Pettis C. Adams, 27-year-old Clevelander, meekly surrendered to two policemen in a nearby cruiser.

That's the story of the capture of a man later charged with check forgeries involving about $150.

The bang? That was a backfire from the police cruiser.

Old Timer.

MOLINE, Ill. (AP)—The thief who stole Chester Anders's old railroad watch won't be able to give you the time of day. The timepiece is a key winder. Anders still has the key.

WEST REPORTED LISTING TERMS FOR RED TALKS

Big Three's Conditions on Germany Appear Unlikely to Win Soviet Approval.

LONDON, Sept. 4 (AP)—The United States, Britain and France have agreed to accept conditionally Russian proposals for international talks to stabilize world peace, authoritative sources reported last night. The West's conditions, however, appeared unlikely to win Soviet approval.

American, British and French envoys finished drafts of similar notes that will answer proposals made by Moscow on July 24 and Aug. 4—first for a Big Four foreign ministers' meeting to restore German unity and freedom, and secondly for wider East-West talks to devise a European peace pact.

The key condition in the Western notes, said the informants, is that Russia drop its old program for a German peace settlement. Russia has long argued that the occupying powers should quit East and West Germany before the Germans vote for a united all-German government. The West wants elections held first under international supervision to insure fair play and full freedom to vote—especially in the Soviet zone.

The drafts have still to be approved finally by the three governments and shown to the West Germans, the Austrians and their partners in the Atlantic pact.

REDS RELEASE GEN. DE CASTRIES, FORTRESS HERO

Continued From Page One.

they held him until near the last.

The general's wife Jacqueline awaits him in Paris. She had been in Hanoi during the battle of Dien Bien Phu, and recently she asked the French government for permission to return to Indochina to meet him when he gained freedom. The request was not granted because the government could not handle similar requests from the wives of other French officers.

De Castries's stand at Dien Bien Phu won praise from President Eisenhower, who said he thought the then colonel should be promoted to general. The French shortly afterward broke a tradition against promotions during battle and elevated De Castries to brigadier general.

The general is a descendant of one of France's oldest military families. Eight of his ancestors were generals. One was a marshal of France and Minister of the Navy under Louis XVI. Another fought under Lafayette against the British in the American revolution.

Captivity is no new experience for the general. He was badly wounded and captured while trying to lead a tiny French force out of a German trap in World War II. He made three unsuccessful attempts to escape from prison camp and finally succeeded on the fourth try.

He was again wounded in later fighting in Italy.

'I'm So Happy,' Gen. De Castries's Wife Exclaims.

PARIS, Sept. 4 (AP)—"I am so happy that I can't find the words to express it," Mme. Jacqueline de Castries said today when told that her husband had been freed by the Vietminh.

Mme De Castries was nervously pacing her small apartment when news came from Hanoi that her husband had been returned.

"I could not sleep a minute afterward," she said.

Mme. De Castries last saw her husband six months ago. The last time she talked to him was by radio, May 6, the day before he and the garrison at Dien Bien Phu were captured in a mass Red assault.

REQUEST ON AIR SERVICE TO MEXICO CITY IS DENIED

An application by Delta-Chicago & Southern Air Lines and Pan American World Airways for permission to provide single plane service on a Chicago-St. Louis-Houston-Mexico City route was denied yesterday by the Civil Aeronautics Board.

At present the two lines have connecting flights at Houston, Delta-Chicago & Southern operating north of that point and Pan American south. They had sought permission to provide the through flight by an interchange of equipment at Houston, using the same planes and merely changing crews at Houston.

The CAB order was one of a series issued in a group of pending applications affecting service to Mexico City by United States air lines.

CAFE TAKES OATH OF OFFICE AS PRESIDENT OF BRAZIL

RIO DE JANEIRO, Sept. 4 (UP)—Joao Cafe Filho took over his duties today as the seventeenth president of Brazil since the republic was established in 1889.

Cafe took the oath of office officially yesterday at a ceremony before a joint session of Congress, confirming his accession to the post he assumed automatically when the late President Getulio Vargas committed suicide 10 days ago.

MONTREAL TAVERN TV CURB

MONTREAL, Sept. 4 (UP)—Tavern customers in Montreal may now watch baseball, football and the like while they drink beer. But nothing else.

The new ruling by the Quebec Liquor Commission says that only sports programs on TV may be shown in taverns.

Salvaging Fallen Steeple

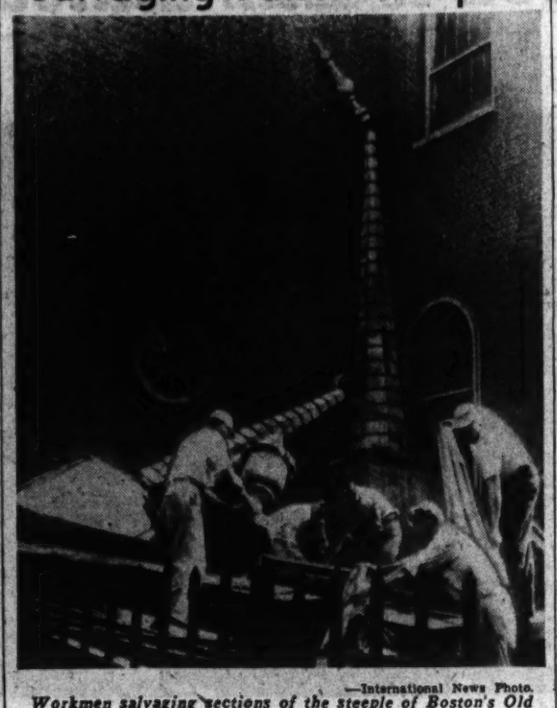

—International News Photo.

Workmen salvaging sections of the steeple of Boston's Old North Church for restoration. Donations are reported to be flowing in to rebuild the steeple, which was blown down in the hurricane which swept New England this week. The lantern signal that sent Paul Revere on his famous midnight ride in 1775 was hung in the belfry of Old North Church.

STORMS IN MASSACHUSETTS ADD TO HURRICANE DAMAGE

BOSTON, Sept. 4 (AP)—Severe thunderstorms, hail and rain last night dealt power repair crews a setback in the wake of Tuesday's hurricane. The brief storm in scattered parts of Massachusetts knocked out recently restored telephone and electric circuits, including about 3000 in greater Boston.

The new damage was blamed on water seeping into temporary power lines or bolts striking unsheathed transformers.

Meanwhile, Massachusetts officials were heartened by President Eisenhower's announcement that $1,500,000 in federal funds had been allocated for the relief of Bay State hurricane sufferers. Massachusetts and Rhode Island were designated major disaster areas eligible for federal relief by the President yesterday. The two states were the hardest hit by the hurricane which struck New England. An Eisenhower aid said last night that civil defense representatives have not completed their study of Rhode Island damage.

WARRANT CHARGES THEFT OF LIQUOR FROM SHIPMENT

Alfred William Robertson of St. Louis was charged with theft of 20 cases of whisky from a truck in interstate commerce in a warrant issued in Peoria, Ill., yesterday. The matter will be transferred to United States District Court in St. Louis for prosecution.

Robertson is charged with taking liquor belonging to the American Distilling Co., from a truck parked in East Peoria June 25. Two companions, Glen A. Orr, Akron, O., brother-in-law of Robertson, and Robert E. Purk, St. Louis, have been sentenced to federal prison for the theft.

Robertson was arrested in St. Louis in July after escaping from East Peoria police, who halted the men for a traffic violation shortly after the robbery. He is a former convict, having been sentenced to three years for liquor hijacking in Peoria in 1951.

LOW ENROLLMENT CLOSING BOYS' SCHOOL AT WOODSTOCK

WOODSTOCK, Ill. (AP)—Todd School, an exclusive boys' school with a long list of distinguished alumni, will not open this fall. Principal Roger Hill, long known as "Skipper" to the boys, said the sprawling 100-acre institution will have to close because of a lack of enrollment. In past years the school has had an enrollment of about 150 students.

The school was founded in 1848 by Richard K. Todd, a young missionary out of Princeton. Hill said in addition to the enrollment problem the institution had lost some of its key faculty members and that he felt a diminished program would not be in the best tradition of Todd School. Included in the school's list of graduates is Orson Welles.

Hill, who has done some writing, including work on Shakespearian texts, and made phonograph records with Welles, says he plans to go back to writing. Hill said he doesn't know what will be done with the grounds and the buildings but said there have been prospective buyers interested in establishing small colleges and military academies.

FINDS HAMBURGER THIEF WITH KETCHUP ON SHOES

SAN FRANCISCO, Sept. 4 (UP)—Policeman Paul Kurpinsky quickly solved the mystery of the stolen six-pound hamburger yesterday.

Kurpinsky, at the scene of the crime, found a library card floating on a puddle of overturned pea soup and ketchup. The card was made out to William Neuer. Kurpinsky went to Neuer's home. Neuer was arrested when Kurpinsky found the man's shoes were stained with pea soup and ketchup.

66TH WEDDING ANNIVERSARY

MACKS CREEK, Mo.—Mr. and Mrs. Christopher C. Butcher of Macks Creek, Camden county, will celebrate their sixty-sixth wedding anniversary Wednesday with a party for their family.

Butcher, 86 years old, is a retired farmer. The pair has 10 children, 27 grandchildren, 46 great-grandchildren and one great-great-grandchild, Mrs. Butcher is 81.

SAYS OFFICERS URGED HIM TO BECOME RED

Ex-P.O.W. Batchelor Tells of Effort to Have Him 'Fight, Talk About Peace.'

SAN ANTONIO, Tex., Sept. 4 (UP)—Cpl. Claude J. Batchelor, on trial charged with conniving with his Chinese Communist captors, said American officers in North Korean prison camps first urged him to become a "peace fighter."

The charge was made in an 11-page statement made public yesterday before the court-martial trying Batchelor recessed until Tuesday.

The statement was one of four which the court-martial ruled would be accepted as evidence in the trial of the Kermit (Tex.) soldier. Another, shorter statement that was primarily biographical was also read into the record and a third, of 148 pages, will be read Thursday.

The Army said the fourth statement, while acceptable as evidence, would be kept secret since it contained classified information.

Batchelor's civilian lawyer, Joel Westbrook, unsuccessfully resisted admission of the statements on the ground that Batchelor gave them while he was a patient in a Tokyo hospital last January, and before he was accused of helping his Communist captors.

Westbrook said the military justice code barred admission of statements taken before a defendant was told of the accusations against him.

In addition to naming several officers as fellow prisoners who convinced him "it was not a crime to fight for peace and talk about peace," Batchelor's statement made these other major points:

1. Some 50 officers and enlisted men were named as active in the work of the "progressives," or P.O.W.s who were sympathetic to Communist propaganda.

2. The Chinese Communists wanted to establish a dual-purpose "Ex-Prisoners of War Welfare Association" in the United States. It would openly help ex-P.O.W.s by giving them money if they were in trouble or unemployed, but secretly, it would "serve as a contact for Communist activities in the United States." At one time, he said, he was scheduled to head the group.

SIX PLEAD GUILTY OF $5000 CHECK THEFTS, 4 SENTENCED

Six members of an East St. Louis ring who obtained about $5000 since last January by stealing government checks from mailboxes and forging indorsements pleaded guilty of mail theft and forgery yesterday before United States District Judge Fred L. Wham in East St. Louis.

Four were given prison sentences. Sentencing of two others was deferred pending investigations by probation officials. A seventh member of the ring, John Roberts, is in jail at Chicago and has not entered a plea.

Those sentenced are: Nick Wilson Jr. and Harold R. Pruitt, who received three-year terms; Walter Rogers, 30 months; and Albert Brown, a year and a day. Sentences were deferred on Mrs. Vergie Pope, mother of three children, and Arthur Downs. All members of the ring are Negroes.

RETURNING TONIGHT ON CHANNEL 5
The domestic adventures of

ETHEL and ALBERT
6:30 p.m.
KSD-TV

LOW RATES FOR WANT ADS

Rate per line Daily Sunday

TRANSIENT
[illegible]

ROOMS—ROOM AND BOARD
[illegible]

SITUATIONS WANTED
[illegible]

No advertisement accepted for less than the price of two lines. Local rates apply only to advertisers located in the State of Missouri and within 150 miles of St. Louis in the State of Illinois. Rates applicable to out-of-town advertisers on request.

Advertisers using box numbers, please ask for "Want Ad Answers" when inquiring about replies.

GENERAL REGULATIONS

The Post-Dispatch reserves the right to classify ads under appropriate headings.

The Post-Dispatch reserves the right to revise or reject advertisements or to retain answers to any box number advertisement. If this right is exercised, the amount paid for the advertisement will be refunded to the advertiser.

It is agreed that the liability of The Pulitzer Publishing Company, in the event of failure to publish an advertisement for any reason or in the event that errors occur in the publishing of an advertisement, shall be limited to the amount paid by the advertiser.

ST. LOUIS POST-DISPATCH
Phone MAin 1-1111

(H)

CEMETERIES 4

NO FINER HONOR FOR THOSE WE LOVE

Oak Grove
"THE FINEST"
CEMETERY MAUSOLEUM CREMATORY
PA 1-7260 7800 St. Charles Rd.

LAUREL HILL GARDENS: 4-grave lot; $300; terms. JE 5-5769.

FLORISTS 7

BRIX FLORIST
CO 1-5032
4820 NATURAL BRIDGE
FUNERAL SPECIALISTS
Flowers Telegraphed Anywhere

NETTIE'S FLOWER GARDEN
Sprays, $3.50 up. Baskets, $5 up.
3801 S. GRAND PR 1-9600

FUNERAL DIRECTORS 8

TRADITIONAL SERVICE
Wagoner Undertaking Co.
FO 7-8811

LEIDNER UNDERTAKING CO.
ESTABLISHED 1839
2223 St. Louis CH 1-1654

ALBERT H. HOPPE

KUTIS FUNERAL HOME
2906 GRAVOIS PR 2-3000

MOYDELL'S
Mississippi and Allen PR 2-0402

WEIDEMUELLER funeral directors for service. Call FO 1-5803.

FRATERNAL NOTICE 13

TO PLACE A FRATERNAL NOTICE
Mail to Post-Dispatch Want Ad Dept., 12th and Olive, or
Call MAin 1-1111
Operators on duty 8 a.m. to 9 p.m. Monday through Saturday

DEATHS 14

ALTERSON, JAKE, Sept. 3, 1954, beloved husband of Jennie Alterson, dear father of Paul, Gus and Morris Alterson, dear brother of Joseph and Harry Alterson, our dear grandfather, uncle, father-in-law and brother-in-law.
Funeral from BERGER Memorial, McPherson at Walton, Sept. [illegible] 2:30 p.m., to B'nai Amoona Cemetery. Mr. Alterson in state Sat. after 8:30 p.m.

BARRON, ANNA, 3106 [illegible] av., entered into rest Fri., Sept. 3, 1954, 12:30 [illegible] dear wife of the late John [illegible], dear mother of Charles, Pete, [illegible] Barron, Mary Anderson, Ann Perestal, Sophie Griesbach, our dear sister, mother-in-law, grandmother, aunt and cousin.
Funeral Tues., Sept. 7, 8:30 a.m., from CHOLLE Funeral Home, 1722 S. Jefferson, to St. Mary's Assumption Church, Delmar and Hickory sts. Interment Resurrection Cemetery.

BAUER, ROSA, 2718 Limit ave., Sept. 3, 1954, dear mother of Mrs. Mary Agnes Trunk, Lucy, Frank, Aloysius, Carl J. and Edward J. Bauer, mother-in-law, grandmother and aunt.
Mrs. Bauer in state at ALBERT H. HOPPE Funeral Home, 4911 Washington bl., until Sat., Sept. 4, 10 p.m., thence to Gregg Funeral home, Jonesboro, Ark.

BREIER, EMILIA (nee Meyer), 8501 Drury lane, fortified with the Sacraments of Holy Mother Church Thurs., Sept. 2, 1954, beloved wife of Julius Breier Sr., dear mother of Julius Jr. and Lorraine Westcott, daughter of Maria Meyer, our dear sister, sister-in-law, mother-in-law, grandmother, cousin and aunt.
Funeral Mon., Sept. 6, 8:30 a.m., from EDW. KOCH & SON Chapel, 3516 N. Fourteenth, to Holy Cross Church. Interment Calvary.

BROGARD, MARY E. (nee Moss), 3527 Michigan av., Wed., Sept. 1, 1954, 8:30 p.m., dear wife of Christian Brogard, dear sister, sister-in-law, grandmother, great-grandmother, great-great-grandmother and aunt.
Funeral from WACKER-HELDERLE Chapel, 3654 Gravois av., Tues., Sept. 7, 1 p.m. Interment Mount Lebanon Cemetery. Please omit flowers.

COOK, JAMES T. (M.D.), 5536 Robin av., Thurs., Sept. 2, 1954, beloved husband of Eva L. Cook (nee Cunningham), dear father of Martha Hamper and Frances Walters, dear brother of Nellie Hanneken, Anna Rushi and Daisy King, dear uncle of Inez Williams, dear brother-in-law, uncle and cousin.
Funeral Tues., Sept. 7, 1 p.m., from MATH HERMANN & SON'S Chapel, Fair and West Florissant avs. Interment Hiram Park Cemetery. Dr. Cook was a member of Welliston Lodge No. 613, A.F. & A.M.; Missouri Consistory No. 1, M.R.S.; Moolah Temple; Alhambra Grotto; Rob Morris Chapter No. 328, O.E.S.; Dads Club of Job's Daughters, Bethel No. 4; Walnut Park Post No. 163, A.L.; Missouri State Medical Association, American Medical Association and Northwestern Businessmen's Association. Masonic service 8 p.m., Mon., Sept. 6.

CREASON, FANNIE ELLA (nee Presley), House Springs, Mo., Thurs., Sept. 2, 1954, beloved wife of the late Albert Creason, dear mother of Mrs. Clara Thurman, Mrs. Dora Burch, Mrs. Pearl Eaves, Mrs. Blanche Bailey, Mrs. Margaret Bailey, Mrs. Dollie Penn, Fannie Creason, George, Mike, Alvin, Arthur and David Creason.
Mrs. Creason at BRIMMER Funeral Home, House Springs, Mo., until 11 a.m. (D.S.T.), Sun., Sept. 5, thence to Fairview Church, service 2 p.m. (D.S.T.). Interment Fairview Cemetery.

DECKERT, FLORENCE M. (nee Wuest), 2340 S. Twelfth st., fortified with the Sacraments of Holy Mother Church, Fri., Sept. 3, 1954, beloved wife of Theodore Deckert, dear mother of Florence and Theodore Deckert Jr., our dear sister, mother-in-law, sister-in-law, grandmother and aunt.
Funeral from KUTIS Funeral Home, 2906 Gravois, Tues., Sept. 7, 8:30 a.m., to Assumption Church. Interment Resurrection Cemetery. Member of St. Ann's Sodality of Assumption Church. Belleville (Ill.) papers please copy.

DIMICHINO, REV. ANDREW S., Fri., Sept. 3, 1954.
Remains at ARTHUR J. DONNELLY Parlors, 3840 Lindell bl., until Sunday noon. Interment Pueblo, Colo., Tuesday.

DOUGHERTY, CAROLYN STINE, 6512 Murdoch av., Fri., Sept. 3, 1954, dear wife of Lewis L. Dougherty, dear mother of Lewis L. Dougherty Jr., dear sister of Mrs. Herman H. Weinrich of Chester, Ill., dear mother-in-law, grandmother, sister-in-law, aunt and cousin.
Funeral from KRIEGSHAUSER'S, 4228 S. Kingshighway, Mon., 2 p.m. Interment Sunset.

ELDER, EDWIN [illegible] Berkshire, Thurs., Sept. 2, 1954, husband of Irene Goddard Elder, father of Mrs. Frank T. Schleicher, Mrs. Robert W. Winkelmeyer, Miss Katherine I. Elder, brother of Mrs. H. K. Dimelow, Mrs. Glenn Babb, Mr. Joshua Elder and the late C. Virgil Elder.
Funeral from ALEXANDER & SONS Chapel, 6175 Delmar bl., Sat. 11 a.m. Family requests that in lieu of flowers contributions be made to the Mission Free School, 369 N. Taylor [illegible].

EMME, JAMES H., 5016 S. Thirty-seventh st., suddenly Sat., Sept. 4, 1954, dear son of Edward E. and the late Marie Emme (nee Ruest), dear brother of Marian Druss, Edward E. Jr. and Helen Mae Dourgeois, dear stepson, brother-in-law, uncle, nephew and cousin.
Funeral 1:30 p.m., Tues., at JOHN L. ZIEGENHEIN & SONS Funeral Home, 7027 Gravois. Member of Carondelet Sunday Morning Club. In parlors after 1 p.m. Sun.

FRANKLIN, MORRIS N., Sept. 2, 1954, beloved husband of the late Celia L. Franklin, dear father of Mrs. Helen B. Gronnick, Mrs. Nat Wolfson, Herbert D., Leon H., Dr. Max S. and Lt. Col. Joseph B. Franklin and the late Miriam and William W. Franklin and Bernice Chalist, beloved brother of George Franklin of Miami Beach, Fla., our dear grandfather, great-grandfather and father-in-law.
Mr. Franklin in state at the RINDSKOPF Chapel, 5212 Delmar bl. Sat. 7:30 p.m. Funeral service Temple B'nai El, Clara and Delmar bl., Sun., 10 a.m., to Mount Sinai Cemetery.

GARNATZ, KATHERINE (nee Zeitwock), 4 Oaks Rest Home, Emmawick, Mo., fortified with Last Rites of Holy Mother Church, Thurs., Sept. 2, 1954, 2 p.m., widow of the late Charles Garnatz, dear mother of Marie Esser, Rosemary Zalman, Carl and Paul Garnatz, our dear sister, sister-in-law, mother-in-law, grandmother, aunt and cousin.
Funeral from the JOE F. FENDLER JR. Funeral Home, 7124 Michigan at Nagle, Mon., Sept. 6, 8:30 a.m. to St. Boniface Church. Interment Resurrection Cemetery. A member of St. Ann's Sodality and C.K. of A. St. Monica Branch No. 1025. Members of St. Ann's Sodality and C. K. of A. will meet at parlors Sun. 3 p.m.

GARSIDE, ORLLO E., 723 Wilmington, Fri., Sept. 3, 1954, husband of the late Ada Garside (nee Thorpe), dear father of Milo Garside, dear father-in-law, brother, brother-in-law and uncle.
Funeral from C. HOFFMEISTER Chapel, 7814 So. Broadway, Tues. 3 p.m. to Sunset. Member Millwright and Machinery Erectors Union Local No. 602, AFL.

GEOGHEGAN, (GEEGAN) HARRY P., Thurs., Sept. 2, 1954, fortified with the Last Rites of Holy Mother Church, beloved husband of Catherine Geoghegan (nee Colligan), dear father of Mary Kathryn Durphy, Ann Marie Manelli, our dear brother, grandfather, uncle, cousin, brother-in-law and father-in-law.
Funeral from CULLINANE BROS. Funeral Home, 3320 N. Kingshighway, Mon., Sept. 6, 8:30 a.m. to Our Lady of Mt. Carmel Church. Interment Calvary. Member of D.A.V. Chapter No. 1, Firemen & Oilers Local Union No. 6.

GREENEMAY, ALBERT F. SR., 4663 Farlin av., Fri., Sept. 3, 1954, beloved husband of Catherine Greenemay (nee Dunn), dear father of Albert F. Jr., Virginia Herman, Audrey Flynn, Marilyn Shocklee, Robert and Carl Greenemay, dear brother of Carl and Arthur Greenemay, dear grandfather, father-in-law, brother-in-law, son-in-law, uncle and cousin.
Funeral Tues., Sept. 7, at 1 p.m., from STROOT-CARROLL Funeral Home, 4600 Natural Bridge av. Interment Lakewood Park Cemetery. Member of Brewers' and Maltsters' Union, Local No. 6, AFL.

KOFRON, FRANK J., 7110 Pennsylvania, fortified with the Sacraments of Holy Mother Church, Thurs., Sept. 2, 1954, beloved husband of the late Helen Kofron (nee Schneider), dear father of Alois Kofron, Helen Weick, Marie Kall, Rose Fleming and Rita Travis, dear father-in-law, grandfather, brother, brother-in-law and uncle.
Funeral 8:30 a.m., Tues., from JOHN L. ZIEGENHEIN & SONS Funeral Home, 7027 Gravois, to St. Boniface Church. Interment SS. Peter and Paul's Cemetery. Member of Meat Cutters Local No. 88.

KOHLER, FRANK, Baptist Church rd., Affton, Fri., Sept. 3, 1954, fortified with the Sacraments of Holy Mother Church, beloved husband of Annie Kohler, dear father of Melvin, Mildred Herbel, Sylvester and Evelyn Kohler, dear brother, grandfather, father-in-law, uncle and brother-in-law.
Funeral Mon., 8:30 a.m., from JOHN L. ZIEGENHEIN & SONS Funeral Home, 7027 Gravois, to Seven Holy Founders Church. Interment Resurrection. Member of Gravois and Concord Farmers Clubs.

KRAL, JOSEPH, 8334 Shady Lane, Jennings, Mo., suddenly Sept. 1, 1954, dear son of the late Albert and Mary Kral, dear brother of Mary Kral, Josephine Wallis and Anna Aebli, dear brother-in-law, uncle and cousin.
Funeral Tues., Sept. 7, 1:30 p.m., from MOYDELL'S, Mississippi and Allen av. Interment National Cemetery, Jefferson Barracks. Member of Bricklayers Stone and Marble Masons Union.

MIGNERON, KATE (MUNSIE), Eureka, Mo., formerly of Webster Groves, Sept. 2, 1954, beloved wife of George E. Migneron, dear mother of Mrs. Ruth Viers, Mrs. Lela Sullivan and the late Blanche Lachmund, dear mother-in-law, aunt, grandmother and great-grandmother.
Services Mon., 9:30 a.m., from the BOPP Chapel, 131 W. Argonne dr., Kirkwood. Interment Oak Hill Cemetery.

NECE, PAUL A., 3901 Philbrook, Sept. 2, 1954, beloved husband of Jeanette Nece (nee Truitt), dear father of Mrs. Alice Johnson, Mrs. Pauline Siemer, Mrs. Vivian Quincey, Beatrice and John Nece, our dear uncle, cousin, brother-in-law, father-in-law and grandfather.
Funeral Mon., Sept. 6, 10 a.m., from TANNER Funeral Home, 6107 Natural Bridge rd. Interment Hiram Cemetery. Deceased was a member of Mizpah Lodge No. 639, A.F. & A.M.

NOLAN, MARY KATHRYN (nee Howard), 4854 Farlin av., Sat., Sept. 4, 1954, beloved wife of the late Charles Nolan, dear mother of Dr. Charles, Mary Fisher, Kathryn Watkins, John, Howard, Francis, Seneca, Ann Tesson, dear grandmother of Robert Watkins, dear sister of Anna Howard, dear grandmother, mother-in-law, sister-in-law and aunt.
Funeral Tues., Sept. 7, 8:30 a.m., from STROOT-CARROLL Funeral Home, 4600 Natural Bridge to St. Engelbert's Church. Interment Calvary Cemetery.

PENCE, HELEN A., 6857 Pernod, Fri., Sept. 3, 1954, beloved wife of L. E. Pence, dear sister of Margaret Butkus and John Zilinsky, dear daughter-in-law, sister-in-law and aunt.
Services at C. HOFFMEISTER Colonial Mortuary, 6464 Chippewa Tues., 1:30 p.m. to Mt. Carmel Cemetery, Belleville, Ill.

RAINING, FRANCES R., 7608 Flora bl., Thurs., Sept. 2, 1954, dear daughter of the late Henry and Cyrena Raining, dear sister of Mrs. F. M. Dozier, dear aunt and great-aunt.
Funeral from KRIEGSHAUSER'S, 4228 S. Kingshighway, Tues., 2 p.m. Interment Valhalla Cemetery. In parlors after 7 p.m. Saturday.

ROGERS, MAGGIE (nee Adams), 3835 Hartford, Fri., Sept. 3, 1954, widow of Frank Rogers, dear sister of Annie Dain, Clara Starbuck, Mary Schneider, Sophia Skaggs and the late William B. Adams, dear sister-in-law and aunt.
Mrs. Rogers in state at C. HOFFMEISTER Colonial Mortuary, 6464 Chippewa, until 9 a.m. (D.S.T.) Tues., then removed to the First Baptist Church, Nashville, Ill., for services at 10:30 a.m. (C.S.T.). Interment Masonic Cemetery, Nashville, Ill.

SCIORTINO, FRANCES (nee Indelicato), Sat., Sept. 4, 1954, fortified with the Sacraments of Holy Mother Church, dear wife of the late Philip Sciortino, dear mother of Joseph, Dr. Gaspare, Tony, Rose, Dr. John and Jean Sciortino, dear grandmother, mother-in-law, sister-in-law, aunt and cousin.
Funeral from F. MICELI & SONS Funeral Home, 1150 N. Kingshighway, Tues., Sept. 7, 8:30 a.m., to Christ The King Church, 9 a.m. Interment Calvary Cemetery. Remains will lie in state after 2 p.m. Sun.

SMITH, LUCINDA CATHERINE (nee Mincher), 6307 Spencer pl., Thurs., Sept. 2, 1954, beloved wife of the late Rev. John M. Smith, dear mother of Henry, Arthur, Ben, Emory, Clarence Smith, Nettie White, Delia DeWar and Virginia Howerton and the late Morris Smith, sister-in-law, mother-in-law, grandmother, great-grandmother and aunt.
Remains in state at CLARK Funeral Home, 1125 Hodiamont av., until 8 a.m. Tues., thence moved to Christian Church, Cherryville, Mo., for services same day at 1 p.m. (C.S.T.). Interment New Home Cemetery.

Always . . .
Keep an Eye on the Want For the Things You Want, Ads in the
ST. LOUIS POST-DISPATCH

LOST 17

PARAKEET; will party who found lost parakeet in church please call TA 1-7538.

PARAKEET, lost; blue; reward. FL 3-1365.

PARAKEET; with band $5 plus; name Puggie; reward; PA 1-6916.

PARAKEET, blue, "Lucky"; child heartbroken; reward. VO 2-4916.

PEKINGESE DOG; lost; blond male, about 7 lbs.; reward. UN 7-6038, 10123 Mayfair dr.

PURSE, multicolored bead, at Opera, Fri., Aug. 20; reward. WO 1-0419.

RING, diamond dinner, platinum; vicinity Hotel Chase, Sunday evening; reward. HA 7-8184.

RING, black enamel diamond center; downtown; reward. WO 2-2845.

SUNGLASSES, Prescription, green lens, brown frames. FO 7-6154.

WALLET; man's brown; Tuesday; generous reward. PA 7-8895.

WATCH, lady's yellow gold, cord band, Kingshighway, Page; gift of dead son; reward. PA 7-9354.

WATCH, lady's; Elgin; Forest Park Highlands; reward. CO 1-7671.

WIRE HAIRED fox terrier, white with black saddle, brown and black spots; wears red plastic collar; lost vicinity of West University City; answers to name Fella; child's pet; reward. PA 1-3229.

WRISTWATCH, lady's, diamonds, vicinity De Baliviere-Kingsbury-Delmar, Wed.; reward. VO 3-1410.

To Place a Lost or Found Ad
CALL
MISS TAYLOR
MAin 1-1111
8 A.M. to 9 P.M.
Charge It

BEAGLE PUP, female, vicinity Overland; reward. HA 8-1602.

BILLFOLD, Fri. in Clayton courthouse or 10c store; containing salary, etc.; keep money if you need it but please return remaining contents to County Clerk's office in Clayton or call WO 2-1903.

BOY'S bicycle; Murray 26"; red, white; 1 pedal off. FO 1-9986.

COCKER PUPPY, black, female; children's pet; vicinity 7500 Wise, Richmond Heights; reward. MI 7-7854.

DOG, part Spitz; white, black markings; female. Reward. EV [illegible]

DOOR KEY; name, address tied on key; reward. EV 1-4785.

FOX TERRIER, male, tan-white, "Laddie"; harness, tag. Fenn, Miami. Thurs.; reward. PR 1-2147.

Save Almost One-Third the Cost
Order Your Want Ad for 7 Days

FOUND 18

COLLIE, found; female; call MI 3-4614; Animal Protective Assn.

ENGLISH BOXER, Sunday, Aug. 29, bring papers. 1401 Burd.

PERSONAL 23

WANTED: information as to the whereabouts of LILLIAN M. POND or heirs. Write P.O. Box 4, Clayton, Mo.

THANKS to B.V.M. for special favors granted. F. V. C.

THANKS to St. Jude for favor received.—E. B. K.

BUSINESS PERSONALS 28

Debts Worry You?
PHONE CH 1-9944
Make an appointment at your home or our office to pay your bills on easy terms you can afford; not a loan company, no security.
DEBT CONSOLIDATORS
408 Olive Room 425

ANY baseball teams willing to play with senior St. Anns team on Sundays please contact HA 8-5044, Mr. Allaway.

REFRIGERATOR sealed units; repaired. Appliance Repair, 2507 S. Jefferson. ST 1-6290, PA 5-5019.

AADTA Driving School. VO 3-6250 Holiday special, 556 N. Skinker.

SLIP covers, custom made. Hardy, 4318 Delmar (rear). OL 2-6997.

TRAVEL AND TOURS 29

FREE TRANSPORTATION
TO CALIFORNIA, WASHINGTON, OREGON, UTAH AND NEVADA; NEW CARS. CALL MR. CARTER OR HAZEL THOMAS, 279 LEMAY FERRY RD., FL 3-7393.

Driving to Los Angeles
Drive out new cars; enjoy your trip; no deposit required. Apply 7377 Page. PA 7-8109.

NO DEPOSIT
CALIFORNIA WASHINGTON LOS ANGELES SAN FRANCISCO PORTLAND SEATTLE
Drive a New Car Ample Time
FL 2-3610 273 LEMAY FERRY RD.

GOING WEST OR SOUTH?
New cars serviced and ready to go. VE 2-0400. 300 Lemay Ferry rd.

DRIVE A NEW CAR to California, Washington or Oregon, 108 N. Fourth st., CH 1-3006; ST 1-8026. Nights, Saturdays or Sundays call ST 1-8026.

DRIVING San Francisco, Sept. 5, p.m.; take 2. CE 1-1612.

LEAVING 4th or 5th for California; two riders. EV 5-1835.

SWAPS 31

To Place a
SWAP AD
PHONE MAIN 1-1111

Ask for an ad-taker, who will help you word your ad, if you wish. You do not need to "open an account" just say: "CHARGE IT." Ad-takers are on duty 8 a.m. to 9 p.m. Monday through Saturday. Or you may bring your ad to the want ad counter, 12th and Olive street and either pay cash or charge it. OUT OF TOWN FOLKS, MAIL YOUR ADS IN! Rates in Missouri and within 150 miles of St. Louis in Illinois, are 64c per line daily and 67c per line Sunday for 1 time order; 59c daily and 62c Sunday on 3 time orders within a one-week period; 46c daily and 52c Sunday on 7 consecutive time orders. Count 5 average words to the line. Ads cancelled before expiring will be billed at the rate earned. Beyond the areas mentioned above rates are 84c per line daily and 88c per line Sunday flat.

WILL take '51 or '52 model car or cash for equity in 1953 30' housetrailer; phone Randolph 4-1362, St. Charles.

BREAK FRONT, mahogany with desk; outboard or sell. UN 7-7119.

¾-TON 1949 stake Chevrolet truck; trade for equal value for automobile. Turner 6-1149.

FORD, '53, for older car, and take over payments. 5071 Wells.

FURNITURE REFINISHING FOR WHAT? VI 3-4670.

TRAILER, 4 wheel, 10x5; all steel, sell or swap. EV 3-4470.

FARMALL CUB for garden tractor or sell. HE 2-2031.

INSULATION blown in your home for what? Lehigh 6-2352.

12-FT. Jimmy B John boat for a .22 pistol. FR 1-1279.

LOT, 50x125, Club City, for pickup truck. VE 2-0767.

WASHERS; large selection; $20 up; bargains. TOM'S, PR 6-8162.

BUSINESS DIRECTORY

SPECIAL SERVICES and TRADES 38

GENERAL repairs; pipe fitting of all kinds. Ray, 9346 Brenda, HU 1-1638.

ASH HAULING 41

ASHES, rubbish; prompt. Walton, 4461 Cote Brilliante, FR 1-7096.

ASHES, rubbish hauled, prompt service. Thomas, 4423 Page, JE 5-0327.

BRICKLAYING, TUCKPOINTING 43

TUCKPOINTING, chimney repairing, waterproofing, caulking, foundations repaired; prices reduced. Cather, 5270 Gilmore, EV 3-1453.

TUCKPOINTING; work guaranteed; reasonable; free estimates. Call O'CONNELL MO 4-4398
2620 DeKalb

BRICK WORK, flower boxes, barbecue pits, patios, tuckpointing. Morgan, 6335 Ridge. EV 2-4019.

TUCKPOINTING; brick, cement, carpenter work. DENNIS, 4563 North Market FO 1-8719

TUCKPOINTING, brick, cement block, waterproofing; alterations. IDEAL, 5474 Delmar. FO 1-7800.

TUCKPOINTING, chimney work; free estimates. L. BERNREUTER, 1921 S. Compton. PR 1-0043.

TUCKPOINTING and brick work. Gamblin, 6440 Odell. ST 1-0260.

TUCKPOINTING, chimney work. S. Sward, 3232 Henrietta. PR 1-4489.

BRICKLAYING, TUCKPOINTING 43

TUCKPOINTING, garages; estimates. Len, 2620 Avis. EV 3-2655.

BEST brick and block work. Dial Petty, VI 7-1747J. 1008 5th av.

CARPENTERS and BUILDERS 44

GENERAL CONTRACTOR
Estimates Without Obligations
Repairs, remodeling, new construction, concrete, masonry, painting, electric wiring, carpentry, roofing, tile work and plastering.
RUDY SUGAR
5954 Ferris CO 1-1915

REPAIRS of all kinds; new porches, breezeways, rathskellers; special prices now on aluminum storm doors and sash. GAMACHE, 5453 Nottingham FL 2-4934

NEW construction and remodeling homes, etc.; all or part; very reasonable. Gsell Contracting Co., VO 3-8763; FL 3-5181.

ALL KINDS building repairs, carpentry, concrete, brick, plastering, waterproofing, FHA insured. Marchand, 1215 Fillmore. VE 2-3016.

ALL PHASES remodeling; block work; rooms added. FO 7-9073, Gregory Const. Co., 1625 Semple.

FENCE, Chain Link, installed; low prices; FHA; estimates. Broadhurst. VI 7-3568. 7737 Brand.

REMODELING; new, old; porches, gables, attics finished, garages, add-a-room; FHA. C. W. Pate, 3928 N. 25th. MA 1-5924 evenings.

REPAIR—remodel; reasonable, prompt. Nass, 5202 Raymond, FO 7-9029.

CALL Sterling for prompt service; carpenter work guaranteed. 716 Marion, GE 6-1966.

CARPENTRY, general repairs; work guaranteed, Joseph, MA 1-3298, 1245 S. Seventh.

CARPENTRY AND PAINTING Gibson & Son. MO 4-4450 VI 3-3897 4005 Shenandoah

JALOUSIES INSTALLED, MAJOR, 2415 Big Bend, MI 7-3084.

CARPENTRY; ALL KINDS MOORE 4448 Cottage JE 5-0317

CARPENTRY—PROMPT ROSEN, 5751 Lotus. EV 5-6798

PORCHES; painting, inside or outside. Art, 5617 Wells. EV 3-2243.

REPAIRS, remodeling, painting, roofing, siding. George, 5530A Louisiana, FL 2-5398.

WINDOW chains; glass put in. Stromberg, 4449 Wabash. EV 1-2812.

CARPET, RUG CLEANING 45

CARPETS—UPHOLSTERY
Cleaned in home or office; prominent references.
DU RITE
CO 1-8970 5704 Kennerly

RUGS, carpets, upholstery cleaned in your home; guaranteed. Rabmann, 4237 Athlone. EV 1-1622.

CONCRETE, CEMENT WORK 46

FOUNDATIONS, footings poured. Zerban, Pattonville. PE 1-1769.

CONCRETE, CEMENT WORK 46

PATIOS, GARDEN WALLS
I have beautiful stone and used brick; I can build that patio, barbecue pit, garden wall, steps or walk. Call YO 5-1198.

SMITH 124 S. Geyer rd.

HOT MIX asphaltic concrete driveways, sidewalks, patios, etc., in most cases less than ½ the cost of cement, call PR 3-1307 or PR 3-4666. Industrial Asphalt Paving, 1322 Arsenal.

FREE ESTIMATES
Footings, foundations, carpentry; union, insured. Woodward & Pratte, 7012 Mitchell. ST 1-1273, GA 1-7080.

CONCRETE walks, floors, drives, steps patios, walls, fences; no job too small. Fischer, 5316 Kirkland, EV 5-9995, FO 7-8539.

CONCRETE WORK; experienced all kinds; no job too small. JOHN, 5752 Wabada. EV 3-7319.

CONCRETE and block work. GERALD, 42 Capitol Hill. UN 7-3985.

CONCRETE; new, repair, wrecking. Clay, 3109 N. Taylor. EV 1-7238.

DETECTIVES 47

ACE Secret Service shadows, traces, locates and investigates anywhere; modern photographic, recording and lie detector equipment; 24 hour confidential licensed and bonded service. 320 N. Grand. JE 3-8884 or Crestview 3-5410.

DETECTIVE MARIAM, established 25 years, licensed, bonded; finds facts if anybody can; shadows, traces, locates everywhere; confidential. Day or night. PA 1-0776, 6625 Delmar, VO 3-3528.

DRESSMAKING—TAILORING 49

DRESSMAKING, alterations, cut and pin garments in your home if desire. P. E. Stallworth, 4590 Maffitt. EV 5-7520.

ELECTRIC WIRING, ETC. 50

TOBIN ELECTRIC, all types of wiring, installed and repaired; FHA if desired. 3328 N. Ninth, CE 1-1163.

EXCAVATING 51

EXCAVATING, grading, back fill. Bill Bruder, 4959 Genevieve. EV 2-9889; after 6 p.m. EV 2-1292.

EXCAVATING. Free estimates; Maurer, 3113 S. Broadway, PR 1-9492.

GRADING; free estimates. Maurer, 3113 S. Broadway; PR 1-9492.

SEPTIC TANKS 52

PRECAST concrete, steel reinforced; approved; immediate delivery. Sitton Septic Tank, 1540 Woodson, WY 1-5150.

HEATING & SHEET METAL WORK 55

MARIANO'S ideal heating and sheet metal. 2509 Marcus. FO 7-3688.

GENERAL HAULING 56

MOVING—LIGHT HAULING
Day or night; any description. Call PAUL, FO 7-0343, 5337 Cabanne.

MOVING—LIGHT HAULING
Walter, 3970 Shaw MO 4-8245

A1, light hauling, low reasonable rates; night, day, anywhere. BOAL, 3946 Tholozan. PR 2-5495.

ASHES, rubbish, general hauling. Barnes, 521 S. Ewing; JE 3-7825.

HAULING, trucks for lease. A & M Delivery, 3409 Macklind, FL 2-7772.

COLEMAN; moving, trunks, furniture, 1527 N. Grand, FR 1-2638.

LIGHT HAULING, day or night. Johnson, 5072 Cabanne. FO 7-8748

HAULING, all kinds, reasonable. Williams, 2610 Rutger, PR 2-1468.

REASONABLE: ashes and rubbish hauling. McCain, 4133 Evans, JE 1-5343.

MASON; rubbish hauling; reasonable. 5215 Ridge. JE 5-5683.

TIDWELL; refrigerators, trunks, etc. 3136A California, MO 4-3190

GENERAL HAULING — SMITH JE 1-5578 3969 St. Ferdinand

HAIR REMOVED 57

HAIR—MOLES—WARTS
REMOVED PERMANENTLY
19 YEARS' EXPERIENCE
ESTHER L. FOX
SUITE 898 ARCADE BLDG.
EIGHTH and OLIVE. CH 1-5213

HAIR REMOVED, WARTS, MOLES
By Best Permanent Methods
Martha M. Becker
NO CHARGE FOR CONSULTATION
3615 Olive at Grand JE 5-0098

HAIR REMOVED permanently, Niva Phelps, R.N., 231 Metropolitan Bldg., Grand and Olive. JE 1-9798.

UNWANTED HAIRS removed permanently. AIDA L. MAYHAM, FO 7-6180, 346 N. Euclid.

LANDSCAPING 60

YOUR LAWNOGENIC HOME
From our seeding and fertilizing. Lawnogenic equals thick green lawn in full color. Call
PRING'S LANDSCAPING CO.
5409 Chippewa FL 1-4590

TREES trimmed or removed; insured. Jones, 906 Chambers. GE 6-5863.

TREES trimmed and removed; fully insured. John, MO 4-3496, 2254 Jules.

TREES trimmed, removed, Townsley, 1707 S. Broadway. CH 1-8431

TREES, shrubs trimmed, removed; spraying, grass cutting; insured. Edwards, Kirkwood. TA 2-1350

PAINTING 63

PAINTING, papering and general repairs; FHA terms arranged; estimates free. Hatfield's, 1174 Hamilton. PA 7-8626, PA 7-6557.

INTERIOR, exterior, residential and commercial; FHA financing. FIFE, CO 1-1659, 5943 Summit.

PAINTING; all kinds; best paint; lowest price; prompt, reliable. Bill, GE 6-5120, 2401 N. Ninth.

PAINTING, papering, remodeling; price reasonable. CROLLEY, 1522A Hamilton. EV 1-5802.

PAINTING; Bob, 7623 Big Bend, WO 2-8712 or HA 8-4093.

PAINTING top grade; reasonable. George, 1514 McCausland, ST. 1-5414.

INTERIOR, exterior, sand finish. A1. Star, 4958 Alcott, EV 2-4184.

PAPER HANGING, CLEANING 64

Binks Wallpaper Removing
Fast, clean service by steam method
FREE ESTIMATES
1237 DAMMERT TW 2-1736

PAPERING; steaming, patch plaster-arches, painting; satisfaction guaranteed at prices you can afford. I need work. BENSON, 5546 S. Kingshighway. FL 2-6156; eves. PA 1-3551.

PAPERING, painting, patch plastering; prompt service; work guaranteed. Ryan & Nichols, 5630 Maffitt, CO 1-2139.

GOOD JOB, reliable, papering, painting, plastering; prompt. Williams, EV 3-4370. 4002 Oakwood.

PAPERING and PAINTING
Interior and Exterior
DODD 6448 Wells EV 1-8992

PAPERING, plastering done immediately. Call George, 4660 Cottage. FO 7-5158.

PAPERING, painting, plastering. A. Emanuel 2124 Clark. MA 1-1451.

PAPER cleaning, painting, plastering, paint washing, wet scraping. Schrier, EV 1-6869, 5836A Easton.

PAPER HANGING, painting, plastering, prompt. Perry, UN 7-1841, 5426 Lowell st.

PAPERING—PAINTING
BALES, 2221 Benton. MA 1-4296

PAPERING, cleaning, reasonable. Bernstein, 5970 Cates. PA 1-6941.

PAPERING, painting, plastering, J. Stone, 1708 Union, FO 1-8884.

PAPER REMOVED BY STEAM
BOYD, 5570 Cates. FO 1-2713

PAPER, paint, need work. George, 2524 S. Broadway. MO 4-1963.

WALL washing; paper cleaning; steaming; prompt, reliable. Roth, 3327A Park. PR 8-4773.

NEED
A
PLASTERER
?
Follow the
Business Directory
in the
WANT ADS

For Business Services, Trades and Skills, See Classifications 38 to 74.

ATTENTION BUSINESS OWNERS!

How much does it cost to advertise? Actually it doesn't cost anything when you get profitable jobs you would not have had if you didn't advertise. Specifically, you can run a regular want ad in the Post-Dispatch for as little as a dollar a day or even less! What a buy this is . . . with a circulation of over 400,000 daily and over 475,000 Sundays! Over a million and a quarter want ads were published in the Post-Dispatch during the past year . . . indisputable evidence of the confidence business people and transient advertisers alike have in Post-Dispatch want ads! Why not place your own ad now? Experienced ad-takers are on duty daily from 8 a.m. to 9 p.m. Phone your ad in now . . . charge it!

St. Louis Post-Dispatch

PLASTERING 66

NEAT patch plastering; low rates. McGuire, 7411 Sussex. MI 7-0965.

PLASTERING, patches, additions. Baker, EV 2-9848, 3439 Arlington.

PLASTERING—GUARANTEED
GEORGE, 209 Sidney. PR 2-8297.

PLASTERING; neat work. Gene, PR 2-7653, 2416 S. Broadway.

PATCHING; ceilings; reasonable. Giese, 2600 Hickory, PR 3-8733.

PLUMBERS (Licensed) 67

ON ANY PLUMBING PROBLEM call a member of CONTRACTING PLUMBERS ASS'N.; he is licensed and bonded; he services, installs and guarantees; look in the yellow pages of the telephone directory for member nearest you or call FO 1-8200.

NEW SEWERS, septic tanks and filters installed; old ones repaired; licensed and bonded. Clyde Roberts. HE 2-8356.

GEORGE'S light plumbing repairs. 7116 Arsenal. MI 7-3088.

BECKMAN, INC.; established 36 years. 5628 Rhodes. FL 2-5450.

ROOFING AND SIDING 68

ROOF INSPECTION
Get a free estimate on flat and shingle roof; 3 years to pay. Central Roof & Siding Co., 3650 Market. JE 3-0751, EV 5-3990.

LOOK
FREE ESTIMATE
Roof and siding, new and old. Ooley Co., 6216 W. Florissant. EV 3-4139

ESTIMATE
For a hole in your roof or a whole new roof; terms. Frederic, 4280 Natural Bridge, OL 2-1000.

ROOF and chimneys; tuckpointing, damp walls solved; construction work. Midwest, 1507 Goodfellow. EV 3-7738.

SPECIALIST, slate, tile, guttering, chimney, tuckpointing. Keystone, 5627 TERRY EV 3-3698

STORAGE, MOVING, EXPRESS 69

VON DER AHE VAN LINES; low rates, local, long distance, storage. FO 7-6647, 4601 Olive.

MOVING EXPRESS; bonded. Call Keller. EV 1-0689, 5817 Easton.

VENETIAN BLINDS & SHADES 72

VENETIAN BLINDS, new; serviced. Air-Ray, 720 Chouteau, CE 1-0476.

EDUCATION

SCHOOLS AND INSTRUCTION 75

BAILEY
TECHNICAL SCHOOL
Offers Day and Evening Training in These Big-Pay Fields
1. Television
2. Electronics
3. Radio
4. Diesel Mechanics
5. Auto Mechanics
NATIONALLY RECOGNIZED
Veterans Approved
WRITE, PHONE OR VISIT
1626 S. GRAND PR 6-7860

MORRIS
Television School
PRACTICAL TRAINING
BIG MONEY
ASSURED FUTURE
A school designed and equipped for the best in Television-Radio instruction.
Phone, visit or write us today.
Approved for veterans.
Classes now forming.
2525 N. Grand (at Ball Park)
Open Evenings JE 5-2137

RANKEN
Trade School
Day school now in session; additional day full-time or part-time students will be admitted at any time; evening classes will begin Sept. 13; register daytime or the evenings of Sept. 8 or 9. Fifteen mechanical courses to choose from. For full information, call FR 1-0233 or write to THE DAVID RANKEN JR. SCHOOL OF MECHANICAL TRADES, St. Louis 13, Mo.

"FREE PLACEMENT"
No field offers a better opportunity to secure a TOP salary than our course.
COMPTOMETER SCHOOL
1218 Olive, Room 410, MA 1-5180

PIPE WELDING
Pierce-Grosse Welding School
2900 Delmar, FR 1-1292, PA 5-1234

NEED ADDITIONAL INCOME? LEARN WATCHMAKING. Day or evening classes, easy-to-pay weekly rates. Midwest School of Horology, 4005 Delmar, JE 1-9604.

HIGH SCHOOL at home in spare time; diploma; no classes; books furnished; free booklet. Write American School, Box 307 (Main) P.O., St. Louis 1, Mo.

SWITCHBOARD SCHOOL; day, evening classes; all ages; free placement service. Florence Utt, CH 1-6255, Rm. 1728 Arcade Bldg.

BEAUTY CULTURE SCHOOLS 76

MOLER COLLEGE; now in our 60th year teaching BEAUTY CULTURE; unlimited opportunities for ambitious women. Day and evening classes. Call or write for free booklet. 821 Washington.

SECRETARIAL SCHOOLS 78

COMPTOMETER TYPIST BOOKKEEPERS, SECRETARY
Calls; $50 to $75 week.
Enroll now. Call FO 7-8384.
MOUND CITY COLLEGE, Inc.
1502 N. Union Approved G.I.

SITUATIONS WANTED

SITUATIONS—MEN, BOYS 80

DO YOU NEED PART-TIME HELP?
Mornings — Afternoons — Nights
Saturdays and Sundays
Young men attending local trade school need part-time jobs; age 20 to 30; reliable and willing to work. Call PR 6-7861, Mr. Watson.
The World Famous
Bailey Technical School
1626 S. Grand

AUTO lubrication, simonize, etc.; porter, handy man; experienced; colored; reference. MO 4-0824.

BOOKKEEPING, taxes and statements; $25 month up. YO 5-6891.

BOY, 18, wants work of any kind. TR 5-2546.

DRAFTING at my home; architectural mechanical and miscellaneous; reasonable. MO 4-5030.

MAN, 27; some physical handicap, answer phone, some bookkeeping and typing. HU 1-5015.

MAN; sober, supplement retirement income, easy part-time indoor employment. Box A-260, Post-Disp.

MAN, colored, reliable, wants work Mon. through Thurs., 6:30 p.m. 'til. JE 5-7452.

MAN; 25; available for porter or any kind of work. JE 5-3831.

MAN; wants yard and garden work. MO 4-2297.

MEAT cutter, member Local 88; 17 years' experience; will consider managing or leasing meat department. PL 2-8393.

MOTEL manager, trained and experienced in management and accounting, desires position in any locality. Box P-283, Post-Dispatch.

PAINTER; AFL; 25 years' experience. Call Johnny, JE 3-4669.

PORTER, colored; or any common labor; willing worker. FO 7-9342.

PRINTING FOREMAN; LONG EXPERIENCE WITH ONE FIRM; TOP NOTCH. BOX E-331, P-D.

RADIO and TV service man with 1st-class phone license, 4 years service experience, wants responsible position; now self-employed. Box Y-223, Post-Dispatch.

TOOL AND DIE MAKER; 20 years experience. ST 1-9730.

WELDER; 25 years experience; will go anywhere; experienced as inspector, foreman and teacher. Box J-391, Post-Dispatch.

YOUNG MAN, extensive mechanical background, desires position as sales trainee. HU 1-1684.

YOUNG MAN, high school graduate, wants work. VI 7-5835.

YOUNG MAN, colored; wants work any kind, day or night. JE 5-5108

SITUATIONS—WOMEN, GIRLS 81

BABY SITTING; restaurant work; night work preferred. OL 2-1487.

BABY SITTING in my home; experienced; Wellston. CO 1-2465.

CLEANING or ironing by day; reference. FO 1-3435.

COUPLE wants work in private family; experience; county reference. FO 7-1326.

EXPERIENCED drapery, slip cover, curtains and bedspread maker, also alterations. FO 7-6615.

GENERAL housework or cleaning by day; reference. JE 3-6749.

GIRL, colored; plain cooking and cleaning; by day or week; home nights; adults only; $6 and carfare; steady. FO 7-1651.

GIRL wants cleaning by day; $6 and carfare; will also do baby sitting and help with parties or dinners. FO 1-5691.

GIRL, white, 19; waitress, fountain work, counter or baby sit; days only. WO 2-5850 after 5.

GIRL, colored; work of most any kind. OL 2-3528.

LAUNDRESS cleaning, day work; experienced. OL 2-6664.

LAUNDRY bundles, neatly done; my home. 3145 Caroline, PR 3-0324.

MAID; experienced; laundry or housework; day or week. JE 5-8972.

PBX RECEPTIONIST-TYPIST; 5-day week; position north; age 18. SH 1-3647.

PRACTICAL nurse, colored, licensed, hospital or private duty; night or day. FO 7-7720.

SCHOOLGIRLS (2), colored, want work after school. OL 2-4469.

TYPING in my home; reliable. FL 2-4794.

WASHING and ironing in my home; experienced. FO 1-3592.

WOMAN, colored; ironing in my home; experienced; pick up and deliver. EV 1-3767.

WOMAN, wants laundry or ironing, days; reliable, good shirt ironer; county. JE 3-7969.

WOMAN, middle-age, neat, colored; work for elderly lady; stay; reference. FO 7-4953.

WOMAN, white; light housework for 2 adults or companion, good cook; references. PA 7-1747.

WOMAN; experienced cleaning and ironing. JE 3-3779.

WOMAN, colored; day work; experienced; $6 and carfare. CH 1-7617.

WOMAN, colored; day work, kitchen help, laundry. FO 7-0896.

WOMAN; care for sick, or elderly lady; days only. PR 2-0092.

WOMAN; part time or day work; reference. JE 3-0184.

YOUNG LADY, desires position as receptionist or file clerk; experienced as doctor's receptionist, some typing, willing to learn P.B.X., good references. CO 1-4818.

HELP WANTED

HELP WANTED—MEN, BOYS 82

USE CONFIDENTIAL SERVICE
There may be certain firms or individuals to whom you do not wish your reply to go. If such is the case, simply address your application to the Box Number in the ad and attach a separate list of such names, stating that your reply should be destroyed if addressed to any of the names indicated. Place both in a separate envelope addressed to Confidential Service, St. Louis Post-Dispatch, Classified Dept., St. Louis, Mo.

RESIDENT CASUALTY INSURANCE ADJUSTER FOR ILLINOIS STOCK INSURANCE COMPANY TO TRAVEL BELLEVILLE, ALTON, EAST ST. LOUIS AREA. EXPERIENCED OR WILL TRAIN. CAR AND EXPENSES FURNISHED. STATE AGE, QUALIFICATIONS, ETC. WRITE FOR INTERVIEW:
Harold Wormer
LINCOLN CASUALTY CO.
5th and Capitol, Springfield, Ill.

JONCO AIRCRAFT CORPORATION
Shawnee, Oklahoma
Needs Immediately
CLASS "A" and "B" JIG BUILDERS
CLASS "A" TEMPLATE MAKERS
CLASS "A" PATTERNMAKERS
Immediate placement for qualified men. Apply Jonco Personnel Office, Municipal Airport, Shawnee, Okla.

ALASKA—CALIFORNIA FLORIDA
Free to travel, and return; also locally. Expenses advanced, transportation furnished; bonus; apply Mr. Brubaker, Claridge Hotel, between 10 a.m.-5 p.m.

We have several openings for boys for curb service, full time.
Apply Personnel Office
PARKMOOR
6737 Clayton Rd.

ACCOUNTANT—JUNIOR
21-25, recent graduate or advanced student. To head own department in growing aircraft industry at Lambert Field.
PHONE MR. ALLENDER
WO 1-1419

ACCOUNTANT; office manager; national manufacturer with sales branch in St. Louis, wishes to employ a man as an administrative assistant. Must have good knowledge of accounting and office management experience. Salary open. In reply state qualifications in detail, including age, education and experience. Box Y-125, P.-D.

ACCOUNTANT, junior; some college required; must type; excellent opportunity with growing wholesale distributor. Reply giving age, experience and draft status. All replies confidential. Box P-230, P.-D.

ADVERTISING — ACCOUNT EXECUTIVE — COPY WRITER; wanted by growing medium-sized agency with well established accounts; good and secure future for experienced man who can assume responsibility and produce original ideas consistently; profit sharing plan and opportunity for stock ownership. Reply Box P-154, P.-D.

AGENTS, colored, sell burial contracts; good pay, up to $125 per week. 4221 N. Grand.

AGGRESSIVE salesman to represent photographic distributor; photographic sales experience and car necessary. Box J-363, Post-Dis.

ARTIST; creative ability, sketches and reproduction; allied to book match covers. Box L-91, P.-D.

AUTO BODY repair man, must be A1. 4554 Delmar.

BOY; drug store bicycle delivery and porter work; 7:30 a.m. to 4:30 p.m.; references. 4201 Lindell

CABINET MAKERS, experienced only, on restaurant fixtures, union, steady. Rickenstohl, 825 N. 8th.

CARPENTERS; must be able to run work; have project coming up, need 3 men steady; only competent men wanted. Box Y-68, Post-D.

CARPENTER with cabinet making experience; steady position. Box Y-151, Post-Dispatch.

CHEF, white, experienced; good pay; bake pie, prepare dinner; will have helper; downtown. Box Y-326, Post-Dispatch.

Chemist
For organic laboratory of industrial firm; to do preparations synthesis and analysis; also library work and literature surveys; knowledge of German helpful for recent graduate or person with good experience. Write Box P-227, P.-D.

CIVIL ENGINEER, 21 to 35; experience preferred for general assistance in construction company. Phone for appointment, PA 1-6983.

CLOTH CUTTER; experienced on straight and round knife work; state qualifications and salary requirement in your reply. Box E-318, Post-Dispatch.

COLLECTOR ADJUSTER
Automobile finance or loan company experience; good salary and car allowance.
Box W-70, Post-Dispatch

COLLECTOR-SALESMAN; old established firm has opening for man who qualifies; must have late model car; experience not necessary but helpful; excellent commissions and bonus plan. Contact Mr. Hammon, L. B. Price Mercantile Co., 4702 Olive (side door).

Construction Engineer
Excellent opportunity in rapidly growing construction company specializing in large subdivision development or individual with background in estimating, purchasing, co-ordinating field activities, etc.; state qualifications, experience, salary desired and age.
BOX A-399, POST-DISPATCH

COOK, white, experienced with Italian foods. Rose's Italian Restaurant, 925 Franklin.

COOK, grill and steam table experience. Schulte's, 412 N. 12th.

COOK, white; hotel or club experience necessary. Box P-102, P.-D.

CORRESPONDENT; must be experienced; permanent position in long-established mail order concern; interesting work; good future. Box Y-236, Post-Dispatch.

DENTAL technician, plate finisher and general plate work. Box P-267, Post-Dispatch.

DONUT MAKER; experienced; neat. Box E-394, Post-Dispatch.

DRAFTSMEN; steady work; machine design and detailing. Greenwood Crusher and Pulv. Co., 3915 N. Market, JE 1-1120. Mr. Hollenbach.

DRAFTSMAN
Sheet metal layout design work.
Aluma Kraft Mfg. Co.
1330 N. Rock Hill Rd.

DRIVERS, WHITE; to drive for reliable cab company; with or without cars. Interesting work. Call Temple 7-3218.

DRIVER-SALESMAN, retail cleaning plant; must know streets; base salary plus commission. Box A-100, Post-Dispatch.

DRIVER — salesman; established laundry and dry cleaning route; west end. Box B-304, Post-Dis.

DRUG CLERK, non-registered, experienced; give full details. Box A-197, Post-Dispatch.

ENGINEERS
Electrical, Mechanical, Aeronautical For aircraft equipment design.
ESSEX MFG. CO.
6143 BARTMER

ENGINEER, stationary, licensed; for long-established St. Louis company; permanent; state age, experience and salary expected. Box P-265, Post-Dispatch.

ESTIMATOR for large manufacturer; good opportunity for young man. Write Box P-291, Post-Dis.

EXPERIENCED offset cameraman, black and white, for Nashville trade house plant. Good salary to right man, 40 hours. Write, giving age, experience, references and salary expected. Box J-376, Post-Dispatch.

FLOOR MANAGER
Permanent opening to exceptional aggressive gentleman, 25 to 45; with sales personality and ability to supervise personnel successfully. Retail merchandising background preferred. This is a new position created by recent expansion, and offers unlimited advancement potential, top salary offered. Please send complete resume to Box P-334 Post-Dispatch. All replies considered confidential.

FRY COOK; white; nights; living quarters available; Zephyr Station, Highway 50 and 66. Pilgrim 2-7752.

FRY COOK, white; $75 week to start. Lemmons, 5800 Gravois.

GARAGE attendant; colored, 45-55; experienced, reliable. PR 1-2034.

GENERAL OFFICE WORK, some bookkeeping, part time. Box Y-126, Post-Dispatch.

GROCERY CLERK and check out; experienced; steady employment. 3701 Minnesota.

GUARDS FLOORMEN
To serve as information clerks for bank customers; previous guard or sales experience helpful but not necessary; age 30-50; must have neat appearance and have talent for public relations; uniforms provided; permanent positions; good hours, excellent working conditions, air-conditioned building, liberal employee benefits. Write giving details.
Box A-155, Post-Dispatch

IBM tabulating operator; 2 years experience on basic machines and wiring; wonderful opportunity in expanding department. Box Y-171, Post-Dispatch.

INSPECTOR; experienced. Stras Cleaners, 1824 N. Grand.

JANITOR; general cleaning; 5½ day week, neat appearance, immediate work. Christian Brothers College, 6501 Clayton Rd.

JOB PRESS FEEDER; experienced. Box Y-162, Post-Dispatch.

Laboratory Technician
Must be high school graduate; electronic background and experience preferred. Phone R. H. Rodrian, C. K. Williams & Co., East St. Louis, BR 1-4600.

LINOTYPE OPERATOR, union; experienced commercial work; days; air-conditioned plant. JEFFERSON PRTG. CO., 3526 Washington.

MACHINIST; all around job shop; part or full time; will consider eventual partnership. Box P-144, Post-Dispatch.

MAINTENANCE man, general repair work and operate small refrigeration plant; state experience and salary expected. Box P-133, Post-Dispatch.

MAN, colored; college, executive ability; train for supervisor contract department. 1221 N. Grand.

MAN, knowledge of estimating millwork, sales ability; good local company. Box K-140, P.-D.

MAN; retail hardware store; not departmentized. 21 W. Big Bend.

MEN, to distribute advertising home to home. Apply AAA, 117 S. 7th st., to be booked in advance for work Sept. 8 through 17.

Mechanical Draftsman
To work on plumbing and heating design for buildings in architectural engineering office; good opportunity for advancement. Give education and experience background.
BOX K-115, POST-DISPATCH

NIGHT auditor, white, first class hotel, N.C.R. experience essential, P.B.X. experience helpful, salary open, give full details. Box K-139, Post-Dispatch.

NIGHT AUDITOR
Experienced on NCR 2000 machine; transit hotel. Box P-266, P.-D.

OFFICE BOY; must be 16-18 years old, with a minimum of 2 years high school education. Good working conditions; 5 days, 40 hours; $37 per week to start. Box E-250, Post-Dispatch.

OPTOMETRIST
Optical department in jewelry store, $110 week and commission. GA 1-5833, Mr. Guttenberg.

PENSIONER; night man; motel; stay; give telephone number. Box Y-119, Post-Dispatch.

PHOTOGRAPHER, experienced home portraiture, salary and car allowance, apply in person. Sippel Studio, 5352 Neosho.

PORTER, experienced; good salary. WOHL'S DRIVE-IN, 9640 Natural Bridge.

PRESSMAN; experienced Schmutz automatic; weekly guaranteed. United Bags, Inc., 1510 Clark.

PRINTER, experienced typesetter, one who can be all around man in print shop. MA 1-2792.

PROOF PASSER, experienced, salary and car allowance, apply in person. Sippel Studio, 5352 Neosho.

RECREATIONAL leader, children's education organization; college student preferred; afternoons and weekends; room, board and salary. FO 7-5824 or FO 7-7317.

RETAIL DRIVER; must be experienced, for cleaning plant; no others need apply; apply at once; reference. Continental Cleaners, 2416 N. Newstead.

SALESMAN, experienced selling draperies in retail store; good salary. GA 1-8475.

Service Manager's Assistant
Young man with at least 5 years experience, as service salesman for old established Ford dealer; permanent; top salary and vacation.
Box S-113, Post-Dispatch

SHEET METAL, 2 men, Local 93, square duct and furnace installation, 4208 Gravois, 8 a.m.

SHOE FACTORY OFFICE SUPERVISOR
Must have experience on shoe factory tickets. Some knowledge of payroll procedure desired. Box S-110, Post-Dispatch.

SCHOOL BOY, colored, part-time, age 16 or over, to work from 3:30-5 p.m., clean, sweep office, warehouse. Apply only; do not phone. 2110 Pine.

SMALL electrical contractor wants man for stock room and delivery; must know electrical materials; 44-hour week; apply in writing giving qualifications and past experience. Box P-218, Post-Dispatch.

STATIONERY
SALESMAN
Experience essential; liberal salary, interest in well-established office supply, furniture and printing business. Box Y-241, Post-Dispatch.

STOCK CLERK; experienced preferred; 5 days, 40 hours; good working conditions; salary based on experience. Give full details age, education and experience. Box Y-26, Post-Dispatch.

STORM WINDOWS AND AWNINGS
FURNACES
$275 week full time; $140 a week part-time; leads furnished; top deal; lowest prices in town; big money-making season here now. Ask for Dick Witte, MO 4-7797.

TENONER HAND, also shaper hand; planing mill experience. Mississippi Woodworking Co., 4838 Theodosia.

TECHNICIAN—laboratory, preferably registered, white; new air conditioned laboratory, salary open, vacation, sick leave, and social security. Faith Hospital, 3300 N. Kingshighway. EV 2-7979

TIME STUDY ENGINEER
Age 23-37; prefer one with 1 year experience on incentive plan; good opportunity; steady employment. Call PR 3-0444.
PRINCE GARDNER CO.

TOOL and DIE makers. General Metal Products Co., 3883 Delor.

TRUCK MECHANIC
All-Around Man; Day Work
HUDSON VAN LINES, INC.
3215 WOODSON RD.

WAITER, experienced. Apply Fairground Hotel.

WOOL presser and spotter, steady, experienced. TA 1-5726.

YOUNG MAN, alert, single, under 25, call on business and professional accounts; salary; car furnished. Apply in person, Mr. Acuff, Roosevelt Hotel, 10 a.m. to 4 p.m., starting Monday.

YOUNG MAN, grocery clerk, 5 days week; no night work, or Saturday. FL 1-8234.

YOUNG MEN: 2, under 25, for our sales department; must be neat appearing and have automobile; for appointment call TO 3-6548. Ask for Mr. Nathan.

SALESMEN WANTED 83

MO. SALES & ENGINEERING CO.
SALESMEN
$150 TO $200 PER WEEK
National concern needs 5 young aggressive men. We have manager's positions available now to men who can qualify. Must have car. Apply 4419 Olive before 10 a.m. or after 3 p.m.

ARE YOU OVER 40?
NEED MORE THAN $5000 A YEAR?
Bonafide leads furnished. TV advertising, subdivisions, all this adds to SALES: must be aggressive, have car and phone; will train; prefer man living south or southwest, city or county. This is not a fly-by-night proposition, want only a man who desires a sound future. Call for appointment, Mr. Bigger.
CREELMAN RLTY. FL 1-1130

AUTOMOBILE SALESMEN
We need 3 men to sell the 1954 Lincoln and Mercury; prefer men with auto sales experience, but will consider men with sales experience in other fields; top commissions and ideal working conditions. See Ray Crocker, 10 a.m. to 3 p.m. daily. No phone calls.
Dickerson Motors
6116 Natural Bridge

THOUSANDS OF LOCAL LEADS
I want to talk to 25 ambitious men about local sales jobs, that will pay those who qualify $200 weekly. I will put 10 of these men to work immediately after a brief but thorough training. Sales experience desirable but not necessary. No canvassing. Thousands of leads available. Apply Sales Manager, 2527 Hampton.

DO YOU WANT TO DRIVE A CADILLAC?
This is not vacuum cleaners, home improvements, sewing machines, insurance, freezers or any peddling item. If you are looking for the hottest cleanest deal in the country with a tremendous future, this is it. Apply 10 a.m.-2 p.m. 2950 Washington.

UNUSUAL OPPORTUNITY AND LARGE INCOME
For man to represent local manufacturer; must be familiar with tool applications, preferably in sheet metal shops; must be willing to work hard and travel almost entirely. Write in detail schooling background, sales background and qualifications. Answer
Box E-229, Post-Dispatch

ATTENTION, MEN
Forming sales organization in St. Louis; to represent well-known manufacturers. Sales ability, determination, honesty, good car are only qualifications necessary. Very profitable. Call Mr. Harris or Mr Blaylock at ST 1-7155 Mon. only, Sept. 6, 9 a.m. to 4 p.m. for appointment.

AUGMENT YOUR INCOME
SELL PART TIME
We can furnish you all the leads you can handle, TV advertising, sell southwest city and county real estate, will train, must be over 30, have car and phone. MUST DEVOTE evenings, Saturday and Sunday. Box L-122, POST-DISPATCH.

Automobile Lot Manager
Large East St. Louis Ford dealer interested in hiring aggressive, experienced used car man to manage large used car lot at 5201 State st., East St. Louis, Ill. Write or contact Russell Pierce, at Brodhead Motor Co., 234 N. 8th st., East St. Louis, Ill.

New Catholic Bible & Missal
$50 salary and commission, very good earnings; call CH 1-4612 or see George Fletcher, 9 to 5 p.m., office 1924, Railway Exchange Bldg. at 7th and Olive.

SALESMAN
We have an opening in our sales organization for an experienced salesman; if you can sell intangibles and are looking for a steady position this is your chance to connect with a national concern. Our salesmen are earning $8000 to $10,000 a year; salary, commission and car expenses. Contact Mr. Schaffer, 3032 Olive, Wednesday before noon.

SALESMAN
Eastern manufacturer with St. Louis warehouse needs a salesman to work in southern Illinois territory, centering around East St. Louis. Please give brief resume in first letter including types of merchandise you are now selling and past experience. Replies strictly confidential.
BOX A-261, POST-DISPATCH

SALESMAN
Age 23-30; to represent large national manufacturer of fertilizers; prefer agricultural college background; good starting salary, bonus, opportunity for advancement; car furnished. Box P-414, Post-Dispatch.

SALESMAN WANTED
To represent manufacturer of nationally distributed industrial rubber products; some sales experience and car required. Write for interview giving details of business background to Box J-386, Post-Dispatch. Replies confidential.

SALESMAN, to age 40; route salesman experienced calling on restaurants, hotels; selling coffee, tea, spices and etc. Box P-28, Post-D.

SALESMEN WANTED
For Alton, Woodriver Area
Opportunity for 5 men who qualify to establish a lifetime position in a new field. We have a proven record of 70% closes with no high pressure selling; a background of insurance, real estate, education or advertising very helpful. Ask for Mr. Mense at Hotel Stratford in Alton, Ill., Wednesday, Sept. 8th, at 9:30 a.m. sharp and 7:30 p.m.

SALESMEN; to sell a new way of life with frozen foods; we believe in paying salesmen what they are worth. Freezer Mart. PR 6-0045.

TO WORK with crew manager; spot verification. Apply 3156 Easton.

ADVERTISING TELEPHONE SALESMEN. Write Post Office Box 823, Phone 41281, Peoria, Ill.

AUTO PARTS and EQUIPMENT SALESMAN
Experienced; established territory with old reliable firm; employe on territory leaving city due to sickness; very good salary. Box Y-81, Post-Dispatch.

CIRCULATION SALESMAN
Call on retailers, manufacturers, sell leading business newspaper; commission, bonuses, expense allowance; exclusive to man territory. Write for interview.
HARRY BIRSE, FAIRCHILD PUBLICATIONS
105 W. Adams st., Chicago 3, Ill.

INTANGIBLE SALES
NATIONAL SALES ORGANIZATION SEEKING STATE OF MISSOURI REPRESENTATIVE
Travel entire state; growth potential commensurate with ability; remuneration to individual selected minimum $12,000 per annum. Enclose complete resume, phone number and address; all replies held in confidence. Write Post Office Box 430, Valparaiso, Indiana.

MANUFACTURERS REPRESENTATIVE now calling on hardware dealers, small and medium wholesalers with other lines in state of Missouri. Nationally known manufacturer of hickory striking tool handles and ash agricultural tool handles. Address reply Hartwell Brothers, Hollywood Sta., Memphis 8, Tennessee.

PART- full-time appliance and furniture deal worth investigating, 9 a.m. to 9 p.m. 3183 Morganford

PEDDLERS
SKIP THIS AD
Top notch salesmen who are now making or would like to make $15,000 a year and up with a future, apply 10 a.m.-2 p.m., 2950 Washington.

PHARMACEUTICAL REPRESENTATIVE
Leading ethical pharmaceutical manufacturer has exceptional sales opportunity for man to contact the medical and drug profession; applicants should be between the ages of 27 and 40 and possess previous successful sales background; education in pharmacy, pre medical or chemistry helpful but not essential; our long range continuous educational program will assure knowledge and success for the man who wishes to progress, must furnish own car; salary and incentive plan, write giving complete details regarding your age, education, qualifications, care Box E-323, Post-Dispatch.

3 GOOD men to sell and list; we have all kinds of new property and subdivisions; best commissions in town. CITY & COUNTY Realty, 6306 Clayton rd. MI 7-[illegible]

REAL ESTATE SALESMEN; experience preferred; 171 new homes under construction; leads furnished. A real opportunity.
H & K EV 3-8092
AFTER 5 P.M. UN 7-[illegible]

REAL ESTATE; EXPERIENCED; FULL TIME; SOUTH SIDE RESIDENTS PREFERRED; STARTING 250-HOME SUBDIVISION.
MELVIN JOHN THOMAS, Realtor
2820 N. Kingshighway

REAL ESTATE SALESMEN; are you considering a change? See us for a better deal. Can also use part time men. Call
HAMPTON RLTY. ST 1-8807

REAL ESTATE; men or women; age 30 or over; will train; it will pay you to investigate. FL 2-4407.

REAL ESTATE SALESMEN, if you are considering a change, call FO 1-0144. Thompson, EV 1-3642.

REPRESENTATIVES
I need 4 representatives to do contact work; experience not necessary; no selling; must be ambitious and want to advance; leads furnished; car essential; good pay. See Mr. Bradford, 7600 St. Charles Rock rd., 1 to 5.

SALESMANAGER
To take charge of enlarging and developing branch sales organization. Must have had successful previous experience in specialty or intangible selling. Real opportunity for right man. See Art or Glenn, 5908 Delmar.

SIDE-LINE salesmen add to your income selling dishwashing compounds; quality material priced to sell; protected accounts; call or write for confidential interview. Hilfa-Brand Detergents, 1123 S. Broadway, GA 1-0502.

STORM WINDOWS AND AWNINGS
FURNACES
$275 week full time; $140 a week part-time; leads furnished; top deal; lowest price in town; big money-making season here now. Ask for Dick Witte, MO 4-7797.

Used Car Salesman
We are interested in interviewing one man for a retail sales position with our firm. Automobile experience not required if party has other sales experience. Man selected must have good education, excellent character, and have other high calibre references. This is a permanent position.
BOX Y-101, POST-DISPATCH

VACUUM CLEANER MEN, work direct; bona fide leads. Commission—Bonus—Expenses. You can't beat our set-up; all replies held in strict confidence; state experience. Box P-408, Post-Dis.

VICTOR ADDING MACHINE CO. has a territory open; salary and incentive bonus. MA 1-3830.

HELP WANTED—MEN, WOMEN 84

DOOR-TO-DOOR or telephone survey work; for Moll's Food Plan; $15 for consummated sale. Will train. MI 7-2722, Buck Jones.

Employment Agencies—Male 85

ACCOUNTANT; 25-28; degree in C.&F.; top firm; start — $350 LOEHR EMPLOYMENT SERVICE 906 Olive Room 203 CE 1-3854

ADMINISTRATIVE TRAINEE; college, to 32; fee paid; $300. ABC EMP., 906 Olive, GE 6-1378

Employ. Agencies—Male-Female 86

WE HAVE THE BETTER JOBS
BULLETIN-ABSTRACT
612 Locust, No. 1823 CH 1-6050

SEE OUR SUNDAY ADS
Affiliated Employment Service
Suite 516 706 Chestnut St.

THE JOB YOU WANT IS AT
ABC 906 OLIVE

LAUNDRESS, dishwashers, clerical workers. Service Employment Agcy., 3039 Easton, JE 5-1261.

Employment Agencies—Female 87

JUNE LONG SAYS
With my wonderful clients You'll get more pay, I have hundreds of openings, See me today!
MAPCO
"The Original No Fee Service"
705 Olive 2nd floor GA 1-4315

PAT PARKER
SEE OUR BIG AD IN SUNDAY'S POST
721 OLIVE CH 1-2600
7903 FORSYTH PA 7-7700

KAY WILLIAMS
SECRETARY; some figure work — — — — $275
TYPIST-CLERK; 20-35; No Fee — — — $175-$200
818 Olive st. Suite 1431

SEE FRAN FULLER FOR THE FINEST JOBS
FRAN FULLER with "Best" 812 Olive Suite 3004 CE 1-7090

ALL JOBS "NO FEE" "Miss Mike's," 611 Olive CH 1-0935

ADDRESSOGRAPH - graphotype operator; age 23-30; lovely new downtown office; 5-day; no fee to applicant — — — — $200 QUALITY, 122 N. 7th, MA 1-4846

ADDRESSOGRAPH OPERATOR, 25-30; no fee — — — — $200 CLYDE NORRIS PERSONNEL, 318 N. 8th St., Suite 506, CH 1-3959

ASSISTANT BOOKKEEPER; NCR 3000 experience; advance rapidly; 100% free; start $225, go to $250. BARBARA HUTTON All-Girl Job Center, 705 Olive, Suite 315, CH 1-1354.

CLERK-TYPIST, $225
PROGRESSIVE PERSONNEL
308 N. 6th Rm. 306 CH 1-0820

CLERK TRAINEE; high school; fee paid; to $200. ABC EMP., 906 Olive, GE 6-1378

DICTAPHONE, secretary, light shorthand; work for director of company; FREE FEE; $225. REFERENCE, 705 Olive, Suite 312.

ENGINEERS and physicists; research and development; bonus for advanced degree — $400-$1000 AAA 812 Olive GR 1-0017

FIGURE CLERK
20-30; NO TYPING; $225
"AUDIT" 315 N. 7th St.

NCR operator, 3000 — — — $225 Selective, 705 Chestnut, MA 1-9095

SECRETARY; FEE PAID; $235
To personnel director; public contact; use own initiative; downtown. CAREER 705 Olive CH 1-8581

HELP WANTED—WOMEN 88

USE CONFIDENTIAL SERVICE
There may be certain firms or individuals to whom you do not wish your reply to go. If such is the case, simply address your application to the Box Number in the ad and attach a separate list of such names stating that your reply should be destroyed if addressed to any of the names indicated. Place both in a separate envelope addressed to Confidential Service, St. Louis Post-Dispatch, Classified Dept., St. Louis, Mo.

ALASKA—CALIFORNIA FLORIDA
Free to travel and return, also locally. Expenses advanced, transportation furnished, bonus. Apply Mr. Brubaker, Claridge Hotel between 10 a.m.-5 p.m. Parents also invited to interview.

APPRENTICE; white, learn beauty culture. Modern Beauty Shoppe, 1955 Goodfellow.

Assistant Dept. Head
In our advertising department; rapid typist on IBM electric typewriter. Experience on Robotyper, Mimeograph, Folding Machine helpful, but will teach if necessary; 40-hour week, vacation, company paid insurance, centrally located. Start $210 month. Call Miss Swaney, JE 5-6608

BABY sitter for 2 small children; 10800 Bellefontaine. UN 7-4697.

BABY-SITTER; 5 days; stay. HA 8-3573.

BAR CHECKER, white; references necessary. Mr. Grossheim, Chase Hotel.

BAR MAID
Experienced; top salary. Apply Slays, 314 N. Broadway, 2 to 4.

BEAUTY OPERATOR; full or part time. Can call Sunday 10 to 12, Monday 10 to 1, WO 1-3728.

BILLING CLERK
Must be good at figures; general office experience; salary open. 1014 N. 7th st.

BOOKKEEPER
5-Day Week
West-End Location
Box P-333, Post-Dispatch

BOOKKEEPER
Experienced; full charge; give full particulars. Box Y-118, Post-Dispatch.

BOOKKEEPING machine operator, experienced, NCR [illegible] location; permanent [illegible] pay. Call Mr. [illegible]

CAN [illegible] girls only; 18-35; [illegible] necessary; good [illegible] person to [illegible] Lucas and Hunt rd.

HELP WANTED—WOMEN 88

CASHIER; front office; white; for leading hotel; experienced on NCR 2000 machine. Box Y-318, P.-D.
CASHIER; experienced; call Mr. Wohl, GA 1-7130.

CLERK
Good at figures, for perpetual inventory; 5 days, permanent; state age and experience. Box P-397, Post-Dispatch.
CLERK; general office work, 1-girl office, local drayage business, state age, experience, salary expected. Box P-387, Post-Dispatch.
CLERK, mature; cleaning shop, neat appearance. OL 2-6468.

CLERK-TYPIST
Temporary; chance for permanent employment if satisfactory. Call FR 1-6900.
CLERK-TYPIST, some dictation, accounting department; air-conditioned office. Kilgen Organ Co., 4632 West Florissant.
CLERK-TYPIST; experienced; small south side office, vicinity Chippewa and Gravois; write details. Box S-73, Post-Dispatch.

COLLEGE WOMEN
Opening in claims department, leading casualty insurance company, for young college graduate, 22-26 years of age; single; no typing or sales; challenging and interesting work requiring meeting public in office and over phone. Permanent position, good salary, vacation and medical benefits. Phone Mr. Hook, CH 1-1657.
COOK, white; small institution; must be experienced; live in; good salary. Lafayette 7-2878.
COOK; housework; stay, experienced. 63xx Waterman, $150. PA 7-6367.
COOK and housekeeper; experienced; stay; bedroom, bath, sitting room with own TV. $120. WY 1-2090.
COOK and downstairs; cheerful; city references; convenient location. FO 1-1543.
COOK; experienced; references; one lady; other maids; $150 per month. Box P-231, Post-Dispatch.
COOK, 35-45; thoroughly experienced in tea room or club, none other need apply. PR 3-2044.
COOK, white; stay; must like children; references. HE 2-8427.
COSMETIC SALES GIRL; good salary, plus commission for experienced girl; discount privileges, vacation, hospitalization; apply Gasen-Rexall Drugs, 4418 Olive.
COUNTER grill girl; meals, uniforms furnished; apply in person, Primma Grill, 7217 Natural Bridge.
COUNTER GIRL; experienced; apply Garavelli's, [illegible]

Dictaphone Operator
Age 20 to 30; good typist with dictaphone experience; prefer single girl or married woman without children; liberal employe benefits; 5-day week, 8 to 4:45.
Lincoln Engineering Co.
4010 GOODFELLOW

DIETICIAN, assistant administrative, for large mental hospital, duties to be Main Kitchen supervision, menu planning, assisting head Dietician; A.D.A. member preferred; salary open. Apply Dietician's Office, St. Louis State Hospital, 5400 Arsenal.
DRUG CLERK-CASHIER; experienced. Katz Drugs, Union-Delmar.

Fashion Accessory Dept. Mgr.
MUST HAVE ACCESSORY AND READY-TO-WEAR BACKGROUND; PREFERABLY ONE WHO HAS SOME EXPERIENCE IN LINGERIE, BAGS, GLOVES, SPORTSWEAR, ETC., AS AN ASSISTANT BUYER IN AN OUTSTANDING SPECIALTY SHOP OR DEPARTMENT STORE. IF YOU HAVE A FLAIR FOR FASHIONS AND WISH AN OPPORTUNITY TO MAKE A CAREER FOR YOURSELF IN ONE OF ST. LOUIS'S LEADING SPECIALTY SHOPS, WRITE BOX K-251, POST-DISPATCH.

FINISHER, white, experienced on men's coats, Mallory Tailors, 1003 Lucas.
GENERAL office work: some bookkeeping experience; part time. Box Y-121, Post-Dispatch.
GIRL, cooking, housework, no laundry; must be experienced. PA 5-2384.
GIRL-WOMAN, assist light housework, 2 children; Catholic family; own room, bath, $50 start month. WY 1-1515, Box Y-401, P.-D.
HOUSEKEEPER; white; 45-55; 2 children, laundry, stay on place. Write to Geo. Dunbeck, 8938 Higginson, Bel-Ridge 21, Mo.
HOUSEKEEPER, white, motherless home, complete charge, salary, call after 6:30 p.m. FL 1-9843.
HOUSEKEEPER; white; assist cooking, no laundry; general housework; references; stay. PA 5-8973.
HOUSEKEEPER; white; business woman and mother, own room and bath, no laundry. WY 1-5792.
HOUSEKEEPER, 25-50; cook for adults; stay. EV 3-7813.
HOUSE MOTHER, in small home, for teen-age girls; experienced in meal planning and cooking; retirement plan; paid vacation; pleasant room; give references. Box K-333, Post-Dispatch.
INSURANCE; small office, air conditioned, pleasant surroundings; need girl with casualty insurance experience and ability to type; salary $50 per week and monthly bonus. A. J. Cervantes & Co., 3910 Lindell.
INTERIOR decorator; must have some experience and know fabrics. ST 1-5500.
LADY; white; refined; more for nice home than wages; light housework; baby sit. PA 6-0740.
LADY; white, assist with housework, private room, salary; references. TAylor 1-8842.
LADY, 35-45; housekeeper; white; room and board; good home. PR 3-7131.
MAID; general housework, plain cooking, assist 2 small children; small apartment; stay; references. WY 1-1668.
MAID; white; club; downstairs; quarters furnished. Other advantages. Sundays and holidays off. Box A-98, Post-Dispatch.
MAID; 4 in family; care of children, light housework; stay, own private room. WY 1-4884.
MANAGER; coat-suit department ladies ready-to-wear; experience preferred but will consider capable live wire, energetic personality. Box S-46, Post-Dispatch.

MATHEMATICIAN
Must have thorough knowledge of algebra, trigonometry, logarithms and geometry, plus experience in the operation of calculating machines. Paid holiday and vacation plan; cafeteria. Apply Monday through Friday, 8 a.m. to 4 p.m.
EMERSON-ELECTRIC
8100 FLORISSANT

NIGHT AUDITOR, white; first-class hotel; N.C.R. experience essential, P.B.X. experience helpful; salary open; give full details. Box K-126, Post-Dispatch.

NIGHT AUDITOR
Experienced on NCR 2000 machine; transit hotel. Box Y-57, Post-Dis.
NURSE; registered; supervisor obstetrical department, fully accredited hospital; 40-hour week; pleasant working conditions; good salary; sick leave; paid vacation; state experience. Box Y-336, P.-D.
NURSE, registered; in Medical Center; part-time. CE 1-6722.

OFFICE GIRL
Stenographer and general office work, with an aptitude for working with figures; central county location. Box A-285, Post-Dis.
OPERATORS; experienced. Apply Society Brand Hat Co., 1232 Washington.
PANTRY GIRL, white; references necessary. Box S-134 P.-D.
PAY ROLL CLERK, north side; 5-day week; permanent; good opportunity; insurance benefits; paid vacations. Reply own handwriting, stating age, schooling, etc. Box Y-322, Post-Dispatch.

PBX OPERATOR-RECEPTIONIST
Experienced and capable, age 20-26; single preferred; modern office; 40-hour week; south side; immediate employment. Do not apply unless qualified.
HU 1-5517

PRESSER, for dry cleaning plant. Apply 9 to 10 a.m. only. 5711 Delmar.
PRESSER; wool; experienced; Morgan's Laundry, 3027 Park.
PROOF PASSER, experienced, salary and car allowance, apply in person. Sippel Studio, 5352 Neosho.
SALAD-MAKER, white; must have experience. Pumpernick's Cafeteria, 214 N. Seventh st.
SALESGIRLS; full or part-time, some experience. 426 N. Sixth st.
SALESLADIES; experienced ready-to-wear, buy Clayton Shop. Phone for appointment PA 1-0100. Helen Wolff Junior Shop; 8119 Maryland.
SECRETARY; attractive, alert and capable, with initiative, common sense, sticktoitiveness, impervious to criticism, likes hard work; salary open; apply in person, 4378 Lindell.
SECRETARY; administrative office; responsible position requiring shorthand; apply personnel office, Barnes Hospital.
SECRETARY, law office, light dictation, collection experience. MA 1-5949.
SECRETARY - STENOGRAPHER, children's educational organization; west end. FO 7-5824 or FO 7-7317

Skiving Machine Operator
Experienced Fortuna skiving machine; 90c guarantee; with piece work rates. PRINCE GARDNER CO. 2025 South Vandeventer.
STENOGRAPHER, 5-day week; air-conditioned office; beginner considered. CUTTER BARGAIN Shoe Co., 1614 Washington.
STENOGRAPHER; experienced; good salary; 5-day week. 407 Pine.

HELP WANTED—WOMEN 88

STENOGRAPHER
Light dictation; no experience necessary providing you have done heavy typing; must have minimum 2 years experience in figure work; 5-day week; air-conditioned office.
MAYFLOWER SALES CO.
816 North 11th St. CH 1-0800

STENOGRAPHER
Aptitude for figures and business correspondence; only girl; single, 25-35; 5-day week. Mr. Mach, MO 4-2407
LAUNDRY DRYER & EQUIP. CO.
2101 Miami

STENOGRAPHER
18 to 25; will consider beginner. Work for department manager; 40-hour, 5-day week; many benefits. Air-conditioned office, downtown location, good future and salary. For immediate interview call MA 1-5318.
S. G. ADAMS COMPANY
520 Olive

STENOGRAPHER-CLERK, between 35-45; light stenographic duties, general clerical routine work, must be experienced and willing to do varied jobs in small office, permanent; $275 per month to start; give full details in reply. Box K-104, Post-Dispatch.

STENOGRAPHER
20-35, experienced, general clerical work, light dictation. Sinclair Refining Co., CE 1-7680.
TEACHERS, Junior High School, English and Science, also typing. Box E-78, Post-Dispatch.
TECHNICIAN; laboratory; preferably registered; white; new air-conditioned laboratory; salary open; vacation; sick leave and social security. Faith Hospital, 3300 N. Kingshighway. EV 2-7979

TYPIST-CLERK
Automobile finance or loan company experience; good salary.
Box L-249, Post-Dispatch

TYPIST
Neat, efficient, for small air-conditioned office; 5-day week; no dictation; good starting salary; vacation plan and other benefits.
SHAW'S CREDIT DEPT. STORE
814 Franklin

TYPIST
5-day week, modern office; to operate IBM electric machine and calculate prices. Will consider beginner if good typist; cafeteria, and excellent company benefits. CE 1-4743.

TYPIST; permanent, neat; 5-day week. Johannes-Tate Pharmacy, 636 N. Grand.
TYPIST; accurate and rapid; some knowledge of filing; 415 Lucas Av.
WAITRESS, attractive, single; to work in modern bowling alley; $40 week and tips. Apply in person, Londoff Bowling Alley, Natural Bridge at Twenty-fifth st.
WAITRESS, experienced, colored; general restaurant work. Apply in person, 7 a.m. to 12m. No phone calls. 4486 Easton av.
WAITRESS, white, experienced, 21-35. Rose's Italian Restaurant, 925 Franklin.
WAITRESS-BARMAID; good pay. Apply 4055 Olive; FR 1-7537.
WAITRESS-BARMAID and dancer; white, good pay, apply after 5:30 p.m., 525 Market.
WAITRESS, white; 5-day week. F-E Food Shops, 1018 Market.
WAITRESS, white; tavern; no experience necessary. 726 Chouteau.
WAITRESS, white, 30-40; tea room experience, Saum Hotel. PR 3-2044
WAITRESS, white; experienced; $45; night shift. 5857 Delmar.
WAITRESS and barmaid; white; days, 527 Franklin.
WAITRESSES. Apply in person. Windermere Bar, 5607 Delmar.

WEAVERS
Experienced on re-weaving damaged clothing; will consider reliable home workers. Box K-3, Post-Dispatch.

WOMAN
30-45; general housework; must be experienced in cooking; top reference required; all modern conveniences; own room; $100 per month. Call
WO 2-6088

WOMAN; housework, experienced with children; references; excellent salary; stay; private room and bath; air-conditioned house. PA 5-9375.
WOMAN; 25-40; white; drug store; willing worker; good retail sales experience; hours 1-10 p.m. Eggers Drug; 7712 Gravois. FL 2-4050.
WOMEN, 2, 25-50, to sell with crew; daily guarantee while learning. Call in person, 4014 Nebraska.
WOMAN, white, general housework, plain cooking, 1 child; stay; references. VO 3-5953.
WOMAN, white, housework, assist children; stay; $15 week. 4216 Russell, PR 1-5828.
WOMAN-GIRL; general housework; stay; references. PA 5-8679.
WOMAN-GIRL; care child; more for home than wages. MI 5-4832.
WOMAN; housework, care 2 children; stay. PE 1-1376.
ATTRACTIVE young lady; single, white, under 30; $45 per week to start, increase after 2 weeks training. For appointment call FO 7-1822, ask for Mrs. Longley.

SALESWOMEN WANTED 89

HOMEWORK
Housewives, Employed Women. EARN $62.75 WEEK SPARETIME. NO CANVASSING.
Fill Our Customers Orders
NEW FALL MERCHANDISE. GUARANTEED NYLONS, 35c PR. All sizes, gauges, denier. Tricot gowns, $1.65. Blouses 97c. Children's dresses, $1.77. Household items below factory prices; we deliver; no money needed. GA 1-2393

WE WANT YOU
To join our expanding sales force; complete real estate training course starting NOW! Over 30? Have car? Don't miss the boat! For interview, call Mr. Hutson, Sales-manager, ST 1-1394.
RESULTS, INC.

New Catholic Bible & Missal
$50 salary and commission, very good earnings; call CH 1-4612 or see George Fletcher, 9 to 5 p.m., office 1924 Railway Exchange Bldg. at 7th and Olive.

PART TIME
Showing and selling Avon Products. New gift line for fall and Christmas. Select your territory now. JE 1-7137.

EXCELLENT INCOME
Sell Avon's new fall line of gifts and cosmetics. FL 1-1673.

EARN $500 NOW TILL XMAS
Complete assortment of Christmas cards; 18 cards only 25c; no money needed, unsold cards returnable; spot delivery. GA 1-2394
SALESLADIES wanted, earn money in your own neighborhood, introducing household necessity; experience helpful but not essential, full or part time, excellent profits. Interviews arranged in your home, write or phone. Sanozone Co., 3520 Hampton.
SALESLADIES; in jewelry department; give age, education, experience, phone number. Box Y-381, Post-Dispatch.

BUSINESS OPPORT'TY

BUSINESS OPPORTUNITIES 94

BAR AND RESTAURANT; factory location. GA 1-0726.
BEAUTY SHOP, location in apartment building, good neighborhood, bus line at door. Mrs. Ronald, 5330 Pershing.
BOWLING ALLEY (8 alleys); full schedule; at sacrifice. Mr. Bob, 217 S. Buchanan, Edwardsville, Ill. Telephone 163.

BROILER PLANT FOR SALE
Established poultry business with wonderful climate where heat and drouth conditions are no problem. Capacity around 10,000 fryers, with plenty room for expansion. Modern 4-bedroom house, plant and several acres of land. All for $50,000. Will consider partner with necessary capital to double capacity; must be seen to be appreciated and to realize the sound and good opportunity offered. Box J-373, Post-Dispatch.
CAFE; two can clear $9000; extra nice; $4500. MARDIS, VO 3-1950.
CLEANING branch; terms; University City; rent $75; price $400; weekly average $144. Box E-397, Post-Dispatch.
CLEANING and laundry branch; living quarters, with stove and refrigerator; reasonable. CO 1-7645.
CLEANING SHOP, with 4 rooms and bath; rent, $60 month. PR 6-6332.
CLEANING shop; good business, good spot. FO 1-4849.
COMBINATION confectionery, lunch, make your own ice cream store; wholesale and retail stops; completely equipped; reasonable. Box E-370, Post-Dispatch.
CONFECTIONERY, north; living quarters; toilet; bath. 1901 Hebert, GE 6-1961.
CONFECTIONERY; 3 rooms and bath; selling account illness; building and all for $6300. PR 3-9549.
CONFECTIONERY; 3 rooms, rent $45; complete, $650; financing. ROBERTS EV 2-4411 or HA 7-7273
CONFECTIONERY; established; living quarters, 2330 S. 10th.
DELICATESSEN, north; $1000 week; self-service; walk-in cooler; new machines; priced right and financing. GA 1-8355.

BUSINESS OPPORTUNITIES 94

DELICATESSEN; over $5000 a month. GA 1-5531 after 5 p.m.
DISTRIBUTORS wanted for a new line of bakery products to be sold through stores, hotels, and institutions; excellent opportunity for man to establish and prosper in his own business. Box A-247, Post-Dispatch.
DRESSMAKING SHOP; downtown location, owner leaving city, available immediately. CE 1-8158.
DRUG store; St. Louis county; older store, established business; prescription, fountain, sundries; $50,000 year volume; reasonably priced. Box Y-51, Post-Dispatch.
DRUG STORE; retiring; prescriptions, etc.; bargain; 10-year lease. Box P-393, Post-Dispatch.
DRUG STORE; small stock; terms. Box Y-328, Post-Dispatch.
GROCERY-Meat Market, self-service; $3300, including stock and fixtures; rent $30 month; will finance. PR 6-4722.
GROCERY; doing $150,000 year; good buy. WY 7-9942, TA 1-1841.
HARDWARE STORE, second floor apartments; lumber yard, furniture storage building, employment building, trailer court, residence, on 2-acre lot; at sacrifice. Mr. Bob, 217 S. Buchanan, Edwardsville, Ill. Telephone 163.
LUMBER and supply; small business; retiring. MI 7-0784.

MACHINE SHOP
Fully equipped in every respect; including tool crib.
WILL SACRIFICE
Call LOU EPSTEIN, FO 7-8484

MOTELS; we will mail you photos, descriptions and driving directions to all our motel and tourist court listings and we have some dandies. Phone or write Floyd Davis, 29 N. Gore, St. Louis 19. WO 2-5151.
4-UNIT MOTEL, plus two 2-room furnished apartments and nice modern living quarters; small town 75 miles north of St. Louis; comfortable living for retired family. Waverly Motel, Waverly, Illinois.
PLANING MILL, fully equipped; illness. Box P-66, Post-Dispatch.
POULTRY AND FISH STORE. Box Y-156, Post-Dispatch.
RESTAURANT, air-conditioned; ideal right couple; business good, other business. Blanton's Restaurant, 26 W. Big Bend, Webster.
RESTAURANT, all equipped; good business. 444 N. Boyle.
ROOMING house; gas heat; $100 week; schools, bus; owner; trade 1357 Arlington. FO 1-1097.
SERVICE STATION for lease in Kirkwood, one at 918 N. Kirkwood rd., inventory $2500; another at 311 S. Kirkwood rd., inventory $1500. Phone Phillips Petroleum Co., FL 1-6600.
SERVICE STATION and repair shop for lease; complete equipment and stock. IV 7-5685, 4008 Lemay Ferry rd.
NEW Gulf station, Lindbergh and Floral dr., Florissant. VI 7-3030M between 6-9 p.m.
SANDWICH shops; 2 money makers, Mercantile, WO 2-1206, CH 1-9944
SERVICE STATION; inventory $1800. 1905 S. Kingshighway.
TAVERN; south; Budweiser draft, sandwiches, all electric equipment. Couple can net $10,000 per year; good opportunity; price $7000, includes good inventory. PR 2-6141.
TAVERN 5% with or without building, 6 rooms living quarters, upstairs, furnace, fine business, established 65 years, trade for flat. EV 2-0675.
TAVERN-RESTAURANT, 3.2 license; downtown; wonderful buy; see to appreciate; fully equipped; sacrifice for $1200. 714 Market.
TAVERN, 1407 N. Kingshighway, across from Sears; must sell before Oct. 1; lease available. FO 1-9044.
TAVERN, $600 weekly, no food, $700 stock, low rent, nice, only $4750, terms. Mardis, VO 3-1950.
TAVERN and living quarters; newly decorated, new equipment; must sell account sickness. PR 3-1872.
TAVERN; 3.2; 1430 Salisbury; good neighborhood trade. GA 1-1559.
TAVERN; full license; $1200 plus bank mortgage. GA 1-9320. Call between 7 and 8 p.m.
TAVERN; lunches; living quarters; A1 location; well established. Gravo's rd. Sappington. VI 3-8585.
TAVERN, vicinity Jefferson and St. Louis; reasonable down payment. JE 5-8963.
TAVERN and lunch; living quarters above, large package trade; sell or trade. HU 1-9857.
TAVERN; factory location; full liquor license; county. EV 3-8567.
TAVERN, 6343 Alabama; full license; good business; owner.
THEATER; sell, lease, trade. McNair-Pestalozzi, FL 2-7197.
WELL-BUILT, completely equipped drive-in restaurant, on busy highway in Illinois town 60 miles from St. Louis; open year 'round; price $11,000. Write Art Skeadas, Litchfield, Ill.
200 car Drive-In theater, the only one radius of 30 miles. Middle of dairy center and resort area. Showing a profit and gain despite 3 year drought. Reason for selling: one part owner and manager forced to make a change. Box J-302, Post-Dispatch.
ON WAPPAPELLO at dam, 19 acres, 9 rooms, 4 double cabins, $13,500. Floyd Davis, WO 2-5151.

BUSINESS WANTED 95

SELL YOUR BUSINESS through a well established 35-year-old firm; none too large or too small; city or country; we need all kinds of stores, manufacturing companies, etc. Write or phone
Continental MI 7-2313
INV. SYSTEM 2311 HAMPTON
COCKTAIL lounge; want to lease; prefer southwest; reasonable. Box K-261, Post-Dispatch.
GIFT shop or cigar and news stand; prefer hotel or apartment location; private; cash. EV 3-0270.
GROCERY, MEATS, etc.; stock or fixtures; for cash. PA 5-4155, PA 5-3158.
LADIES dress or specialty shop, St. Louis or within 300 miles; A1 location. Box P-251, P.-D.
WANTED, to rent or lease meat counter in going business. MO 4-4265.
ALL CASH FOR BUSINESS OR Manufacturing. DEA. FO 7-8688.
WE CAN SELL your business. LEE-SCHERMAN VE 2-1163
FOR QUICK RESULTS CALL Bonded Business Sales. CH 1-8689

ROOMS AND BOARD

ROOMS WITH BOARD 96

FOR ELDERLY LADY; private home; Maplewood. MI 7-0328.

NORTH
ELDERLY people; good home and good cooking. EV 1-8731.

SOUTH
CRITTENDEN, 3522; men; 2 meals, 7 days, $12.50; Bendix. PR 2-6041.
NEBRASKA, 3505; gentleman; good meals; near transportation.
ELDERLY, nervous, forgetful man, good food and care. VI 3-3502.

WEST
ALBERTA CLUB, 5244 Waterman; excellent meals; women. FO 1-9362
BARTMER, 5659; congenial home; good food, young men. PA 5-1296.
CATES, 5865; men; A1 meals, family style; clean, congenial, cool.
MAPLE, 5362; double room, twin beds; young men; good food.
WASHINGTON, 3934; elderly and young; 3 meals daily, $45 month; 2 meals, $40. FR 1-7797.
WEST PINE, 4301; under new management; elderly or young, $45 month or $12 week. FR 1-9539.
WEST PINE, 4915; fine food; select location; parking. FO 1-1259.
ROOM, board, 2 gentlemen; laundry; home like. FO 7-3222.
ROOM, board; employed girl; share 4-room apartment. FO 7-7447.

SUBURBAN
WORKING family; day care for children; 10 miles from city. Atlas 7-2236.
PRIVATE home, near Clayton, gentleman, references. VO 3-2464.

ROOMS FOR RENT 97

DOWNTOWN Y.M.C.A.
"A Home Away From Home"
Primarily for young men; residence includes educational, physical, social and other membership activities; a congenial environment.
1528 Locust—CE 1-1350

NORTH
BARRETT, 3220; private sleeping room, man, $5. JE 3-7925.
BARRETT, 2932; nice front sleeping, man; near Grand. FR 1-8546
BLAIR, 3961; 2 housekeeping, clean; adults. GE 6-5790.
BREMEN, 1417; 2 furnished rooms; couple and baby; utilities and refrigerator.
BREMEN, 1421; 2-room furnished apartment; 2nd floor. MA 1-9311.
DE SOTO, 827; 1 large housekeeping, reasonable. Broadway car.
GARFIELD, 3627; 2 light housekeeping rooms. JE 3-8715.
GREER, 3852; housekeeping; 1 or 2 adults. JE 1-5342.
LABADIE, 5521 (rear); 2 unfurnished rooms; toilet; private.
LEE, 4493; sleeping; employed adults; private home; kitchen privileges. EV 5-6265.
LINCOLN, 3918A; 3 unfurnished rooms, bath, children. JE 3-1623.
NINTH, 3708 N.; 2- and 3-room efficiencies; $10, $11.50, $15.50. PR 2-7158.
NINTH, 2401 N.; 1, 2 or 3 rooms; you can pay part of rent by doing some painting or repairs.
PALM, 3207; lovely sleeping room; man. JE 3-7385.
PRAIRIE, 3120; 2 large front rooms, washer, no sink. JE 3-8233
ST. LOUIS, 3648A; 2 rooms, $10. GA 1-9493.
EAST WARNE, 2160; 1 or 2 clean, reasonable, employed adults.
ST. LOUIS, 3508A; light housekeeping and sleeping room close to transportation.
TWENTIETH, 4409 N.; 3-room apartment, newly furnished; employed couple, 2 girls or 2 men.
UNIVERSITY ST., 2900; room, clean; phone, hot water, bus.
WARNE, 1462 E. (rear); 2 furnished; children; $11. EV 1-5584.
WARNE, 1462 E. rear; 2 furnished, private, children. EV 1-5584

ROOMS FOR RENT 97

NORTH
ROOMS for women; private; furnished or unfurnished; kitchen privileges optional; good transportation. CE 1-2919.
TWO furnished rooms, in Baden; also 2 furnished rooms, S. 10th. GA 1-3998.
SLEEPING room; gentleman. Call UN 7-4385.

NORTHWEST
BEACON, 4973; 2 furnished rooms, working couple. EV 3-0929
FLORISSANT-UNION; lady; room with kitchen privileges. EV 1-2848 after 5.
FLORISSANT-GOODFELLOW, gentleman, nice, $8. EV 2-2643.
LILLIAN, 5935; 2 well furnished rooms, private entrance. EV 5-9255
RIVERVIEW, 5305; sleeping; gentleman; busses. EV 2-7468.
ROOSEVELT PL., 5830; 1 large kitchen with connecting room and small sunroom, unfurnished; newly decorated; utilities, garage; every convenience; nice. EV 2-6361.
WABADA, 4958; front room, share kitchen; $8; call Monday.
SLEEPING room for 1; first floor; nice location; $6.50. PA 1-0356.
SLEEPING, for gentleman; nice location, 1st floor. EV 2-6966.
SLEEPING ROOM; semi-bath; men; new home. CO 1-6813.

SOUTH
2306 S. 13th—1421 Missouri
1957 Utah — 1425 Missouri
Furnished housekeeping units, nicely furnished; children welcome.
ARSENAL, 2017; connecting housekeeping; also sleeping rooms.
BLAINE, 3600; sleeping rooms; reasonable; gentlemen only.
BROADWAY, 3644 S.; very nice room; housekeeping or sleeping.
CALIFORNIA, 1513; 2 housekeeping rooms; first floor. PR 3-3026.
CASTLEMAN, 4033; nice sleeping; close to busses. PR 1-5275.
CASTLEMAN, 4032; sleeping room, gentleman. PR 6-6616.
CHEROKEE, 2738A; sleeping room, twin beds; board optional.
CHEROKEE, 2308; 2 large housekeeping, modern. PR 2-9051.
CHIPPEWA, 2736; sleeping, single or couple, convenient.
COMPTON, 2349 S.; kitchen and bedroom; employed couple.
COMPTON, 1724 S., 2 rooms, $12 week, employed couple, near bus.
CRITTENDEN, 3518; large sleeping; convenient.
DAGGETT, 5131; two 2 furnished room apartments. PR 3-0123 or MO 4-4469.
FLAD, 3650; 2 very large, redecorated, quiet adults. MO 4-9739.
FOLSOM, 3649 at Grand; 2-room apartment; adults.
FOLSOM, 3635; 2 lovely front rooms; near bus; $13 week.
GEYER, 3009; housekeeping room; woman employed.
GRAND, 15xx S.; 1 room kitchenette efficiencies, university student or 1 employed; $39 Mo. PR 2-7156
HALLIDAY, 3504; nice, clean sleeping; new furniture. PR 2-3368.
HENRIETTA, 2713; 2 rooms, private bath, heat, adults, $15 week.
IOWA, 3608; lovely housekeeping, clean; transportation. PR 6-3793.
JEFFERSON, 3346 S.; front room; 1-2; new box and innerspring; private bath.
JUNIATA, 4142; 2 or 3 nicely furnished; screened porch. Reasonable.
JEFFERSON, 3728 S.; nice light housekeeping room. PR 6-9151.
McREE, 43xx; 2 rooms, first floor; private entrance. MI 7-0567.
MAGNOLIA, 3516; sleeping room; employed gentleman. PR 2-0512.
MARINE, 3579; sleeping room; $7; 1 or 2. PR 2-4257.
MICHIGAN, 2315; 3 rooms, private bath and entrance; gas heat.
OHIO, 3727; employed man; near bath.
PARK, 3327A; 2 nice housekeeping, $9.50 week; adults.
PESTALOZZI, 1320; large room and kitchenette; linens; washer.
RIVERCLIFF, 4070 S. Broadway; 3 cool; employed adults.
RUSSELL, 2137; large room, sink, refrigerator, conveniences, adults.
RUSSELL, 4223; 2 light housekeeping; small child welcome.
RUSSELL, 2809; 2 furnished housekeeping rooms; adults.
RUSSELL, 3945; nice front housekeeping; complete; near bath; bus.
RUSSELL, 2738; room, 1st floor, sink, refrigerator; $10; adults.
SHENANDOAH, 2924; 2 housekeeping; clean; prefer employed.
SHENANDOAH, 4127; 2 large clean sleeping; couple. PR 1-7622.
SHENANDOAH, 3522, near Grand; 2 nice housekeeping, laundry.
TWELFTH, 2512 S.; single rooms; modern; Frigidaire; adults.
UTAH, 1933, 2nd floor; furnished 3 rooms; middle-aged couple.
SLEEPING room; 1 or 2 employed women; private home; convenient neighborhood. PR 3-9192.
FRONT bedroom, newly decorated, shower, man. MO 4-9118.
HOUSEKEEPING, elderly lady, private, reasonable. PR 1-1514.
SLEEPING ROOM, man, separate entrance. MI 7-0115.
MODERN HOME, 1 or 2 girls; $6.50. Use kitchen. PR 3-8865.

SOUTHWEST
McCAUSLAND, 2118; 2 furnished rooms. MI 5-4040.

WEST
2 GENTLEMEN
Shower, twin beds, kitchen; everything furnished. FO 1-9880.
APARTMENT BUILDING
Room, bath, furnished, unfurnished. 4442 West Pine. References required
AUBERT, 720; 2 furnished; children welcome; $10. FO 1-8919.
BARTMER, 5338; one or two; water in room; also efficiency.
BARTMER, 5619; clean, cool sleeping; for man; bus. VO 3-2132.
BELT, 1338; clean room; housekeeping; transportation; $9.
CABANNE, 5141; 2 rooms first floor; child; $10. EV 2-7099.
CATES, 5317; clean attractive bedroom and kitchen. PA 7-3488.
CHAMBERLAIN, 5579; rooms for girls or 2 young men; breakfast optional. FO 7-6538.
CLARA, 535 (2nd south); attractive; private; shower. VO 3-6128.
CLAYTON; room; lady employed; in modern home; University car, Forsyth bus. PA 7-0198.
CLEMENS, 5906A; large clean sleeping room, nicely furnished.
CLEMENS, 5830; lovely sleeping room; convenient. PA 5-0814.
DE BALIVIERE, 576A; front single sleeping; $7.
DELMAR, 5474; 1-room efficiency; also sleeping rooms. FO 1-7800.
DELMAR, 5914A; front sleeping; housekeeping, sink, refrigerator.
DELMAR, 5321; beautiful, clean cool room; hotel service; $9 up.
DELMAR, 5159, 3 unfurnished rooms in private home.
ENRIGHT, 5927; sleeping, cool, man work days, reasonable.
ENRIGHT, 5637; 1 and 2-room housekeeping. PA 5-6971 after 3.
ENRIGHT, 5894A; large sleeping; shower; man; $7.
ENRIGHT, 5963; convenient, front 2nd; sleeping; man. PA 1-0724.
ETZEL TER., 1117; sleeping; twin and single; fans. PA 7-3790.
JULIAN, 5712; nice clean sleeping room; shower; 3 busses; telephone; prefer working girl. EV 1-9580.
LACLEDE, 4446; 2 large housekeeping, for 2 or 3 adults, $15.
LINDELL, 4322; single sleeping for employed girl; next to bath; water in room, big closet, maid service; clean; $8. JE 5-9504.
LINDELL, 4444; front sleeping; shower; bus; young man; $7.50. FR 1-5746.
LINDELL, 4301; sleeping room, $5; bus at door. JE 3-4116.
LINDELL, 3756, Georgian Club; ideal location, women. JE 3-0264.
LINDELL, 4315; clean, comfortable rooms; maid service; $8 up.
McPHERSON, 4312; extra large 2-room suite; baby welcome.
McPHERSON, 4342; lovely 2-room suite; also basement room.
MAPLE, 6029; one housekeeping room. PA 1-1766.
MAPLE, 5323; sleeping rooms, single or double; young women.
OLIVE, 3833A; housekeeping, close to school, $6 up, after 1:30.
PAGE, 7104; housekeeping; 1st floor; adults; $10. PA 1-8586.
THEODOSIA, 5818; 2 rooms furnished. JE 5-3786.
WASHINGTON, 5214; large front sleeping, private bath, twin beds, also single, employed.
WASHINGTON, 5026; comfortable bedroom; 1 gentleman; $8. Also 2-room apartment.
WASHINGTON, 5043; sleeping; convenient, nice; women. FO 7-6529.
WASHINGTON, 4252; housekeeping; clean; children; $8.50.
WASHINGTON, 5161; 2 newly decorated front rooms; $14.
WASHINGTON, 5077; sleeping; double, single, twin beds, shower.
WASHINGTON, 5133; comfortable; gentleman; homelike.
WASHINGTON, 4253; 2 rooms, bath, $15-$9-$10; single $8-$7.
WATERMAN, 5070, at the trolley stop; sleeping; quiet; $5, $6, $7. FO 1-0630.
WATERMAN, 5273; large double sleeping room, kitchen privileges; free television.
WATERMAN, 5237; 1 large efficiency; first floor; child; $9.
WATERMAN, 5521; front, large, bath, lady or man. VO 3-9645.
WATERMAN, 5656; well furnished lower floor room. VO 3-3444.
WATERMAN, 5158; large single, for gentleman; University car.
WATERMAN, 5744; sleeping, twin beds, single, double. VO 3-1615.
WELLS, 6424; 3 rooms; adults; baby welcome. CO 1-8965.
WESTMINSTER, 3751; housekeeping room, $9.
WESTMINSTER, 3821; housekeeping; children; $10; sleeping, $3.
SLEEPING room in apartment building, 2 large closets. VO 3-1732.
WOMAN, 50 to 65; share apartment with lady; reasonable; references. FR 1-1521.
PARTLY furnished or furnished; utilities; 2 or 3 adults; no children. FO 1-5166.
GIRLS; sleeping; single, double; $4.50 up; laundry. VO 3-5241.
GENTLEMAN'S quarters; attractive; kitchen privilege. PA 7-9452.
HOUSEKEEPING room, clean, good transportation. FR 1-9339.
SLEEPING ROOM; private home; near bus. MI 5-6880.

APARTMENTS—UNFURNISHED 111 WEST

EVERYBODY LIKES LIVING IN
BEAUTIFUL *Audubon Park*
AUDUBON PARK OFFERS:
(1) Tennis Club Membership
(2) Old shade trees
(3) Nursery School on Development
(4) Private front and rear entrances
(5) Bus through development
(6) School adjacent
(7) Shopping Center
(8) Separate Laundromat buildings
(9) Children's Playgrounds
NO PETS
1, 2 and 3 Bedroom Apartments AVAILABLE IMMEDIATELY $75.25 up
COME OUT AND COMPARE
AGENT ON PREMISES till 5 p.m., SAT. 4 p.m., SUN., 12-4 p.m.
CLOSED ALL DAY LABOR DAY
PRESIDENTIAL MANAGEMENT CORP.
EAGER & THRUSH RD. in Brentwood WO 2-4661

ROOMS FOR RENT 97

WEST
TWO housekeeping; near Wellston, employed couple. EV 1-6234.
LIVING, bedroom, kitchenette, 1st floor front; couple; $17. FO 7-4895.
LARGE front room, 1st floor, convenient, employed. JE 3-0349.
YOUNG man; twin beds, kitchen, laundry privileges. FO 7-4627.

SUBURBAN
MARSHALL, 300A; 3 rooms light housekeeping; $15 week. PR 6-9159
KIRKWOOD, 804 S.; sleeping room, bath, gentleman, bus at door.
NICE room in private home; suitable for couple or 4 ladies; kitchen privileges; bus at door. VI 7-3396.
BEAUTIFUL room, ½ bath, kitchen privileges. Webster teachers, ladies; bus. WO 2-7284.
GENTLEMEN; room, private bath and entrance. WO 1-5448.
SLEEPING ROOM; 2 blocks airport bus. HA 7-0197, before 3.

ROOMS FOR RENT—COLORED 98

DELMAR, 43xx; 3 large unfurnished; $10; adults FO 1-2091. (*)
DELMAR, 4189; furnished 2-room kitchenette. JE 1-0763. (*)
ENRIGHT, 4257; beautifully furnished kitchenette apartment, 1st floor, single or double. Apartment 4. (*)
ENRIGHT, 4257; sleeping room; water in room; nicely furnished. Apartment 4. (*)
GREER, 4444; 2 unfurnished rooms with utilities. EV 5-2791 after 5:30. (*)
JEFFERSON, 802 N., ideal store or living quarters, $30 month (*)
KENSINGTON, 5228; 1-room furnished, $8; 2 large rooms, all utilities, $16. FR 1-8424. (*)
LAWTON, 3517; 2 unfurnished rooms; reasonable. (*)
MAPLE, 5182; furnished kitchenette; adults only. (*)
NEWBERRY TER., 4536; neatly furnished room; private home. JE 3-8469. (*)
NORTH MARKET, 4207 E., room, men only. JE 5-4284. (*)
RAYMOND, 5201; 2-room unfurnished kitchenette apartment. FO 7-4910, call 12-2 p.m. or after 5. (*)
WASHINGTON, 4175; furnished housekeeping; children. MA 1-9575. (*)
WHITTIER, 812A; sleeping room, newly decorated $5 week. FR 1-8424. (*)
3-ROOM apartment, bath, some furniture; $47.50 month. 2820 Caroline. FO 1-6784; WY 1-3205. (*)
3-ROOM unfurnished apartment, newly decorated; adults; no pets. JE 5-0908, 5-9 p.m. only. (*)
2 UNFURNISHED rooms; employed couple; no children. EV 2-1349 after 4 p.m. (*)
LARGE 2-room kitchenette apartment, toilet; furnished or unfurnished; 3rd floor. FO 7-3061. (*)
ROOM; kitchen privilege; working couple. JE 5-6218, after 4 p.m. (*)
2-ROOM APARTMENT, furnished; employed couple. FO 1-2854. (*)
1-ROOM kitchenette; furnished. FO 7-3671. (*)
BEDROOM and kitchen; furnished; reasonable. FO 1-2964, after 3(*)
KITCHENETTE apartment, furnished; Frigidaire. JE 3-0902. (*)
2-ROOM, unfurnished, no children. Call after 4 p.m. EV 2-1349. (*)
UNFURNISHED room, kitchen privilege. FO 1-2379. (*)
2-ROOM unfurnished apartment. CO 1-9959. (*)
3 ROOMS, furnished. JE 1-6578. (*)
ROOMS, 2, furnished; bath; adults. FO 7-0477. (*)

ROOMS & BOARD—COLORED 99

WASHINGTON, 3934; colored, elderly and young, $45 month, $12 week; 2 meals daily. FR 1-7797 (*)

CHILD CARE 100

CHILDREN under school age, good home care; weekly. CO 1-1736.

CONVALESCENT HOMES 101

Hamilton Convalescent Home. Aged—Chronically ill—Infirmed. NURSING CARE, $175 month up. PA 1-6166. MRS. SINGLER.
ROSE HILL REST HOME; home for the aged, crippled, invalid, convalescent; 6 acres of beautiful surroundings; physician in attendance; 7 miles south of Festus, Mo., 2 miles off Highway 61 on TT Highway. Call Festus YE 7-4373, or YE 7-8088.
FENTON Home for the Aged (formerly Catholic Bohemian Hessoun Orphan Home); special rates; also bed patients; private rooms, wards; Highway 141, ¼ mile west of Gravois rd. Davis 6-0163J1 or Lafayette 7-3360.
HUBBARTT NURSING HOME has openings for 2 ladies. HA 8-4725.

ROOMS WANTED 102

NEAR Washington U.; for young man, college student with well-trained dog. FO 7-5824.

ROOMMATES & APT. SHARED 104

GIRL to share apartment with girl; near Clayton business district. PA 5-3527.
GIRL, 25-30, to share spacious attractive apartment with girls. PA 5-8056.
GIRLS; share girls 2-bedroom apartment; nicely furnished; utilities. PA 1-5308, VO 3-1717.
YOUNG MAN to share two-room apartment; $65 month. After 7 call FO 1-5766.
LOTUS, 5981; girls to share modern apartment; complete. EV 3-3260.
YOUNG MAN; share apartment with man; $7 week. FO 7-5933.
ONE or 2 girls share 2-bedroom apartment with girl. FO 7-8538.
1-2 GIRLS, share apartment with girl. GA 1-8894. Miss Williams.

REAL ESTATE RENTALS

HOTELS 110

HOTEL FAIRGROUNDS
Located 3644 Natural Bridge Across Beautiful Fairground Park
FREE PARKING LOT
MODERN ROOMS & APARTMENTS
New, With Tub and Shower Bath
Make Your Permanent Home With Us
Reasonable Permanent Weekly Rates. A Visit Will Convince You
Call FR 1-3560

THE SAUM
Apartment hotel; bachelor; 3-room efficiency, 1- or 2-bedroom apartments, completely furnished; daily, weekly, permanent, monthly rates; garage; air-conditioned dining room. 7919 S. Grand. PR 1-2034.

WESTMORELAND HOTEL
Maryland at Taylor; weekly rates; air-conditioned dining room; excellent transportation. JE 1-2150.

SIESTA—FREE PARKING
FINE MODERN FURNISHINGS
Daily $2.50 up. Weekly $10.50 up. Air-cooled. 2840 Olive JE 3-4884

LINCOLN HOTEL
Olive at 23rd. Weekly rate $7 up.
LINDELL PLAZA HOTEL, 4300 Lindell; 1- and 2-room efficiencies; also large outside sleeping rooms; permanent or transient; $12 week up; hotel service; free parking; free television; like home.
RANELAGH-WILMAR, living room, dressing room, bath, in-a-dor bed, maid and linen service, refrigerator, $80 month. 5707 McPherson. VO 3-1550.
PARKHURST Hotel, 228 N. Taylor at Lindell; near Forest Park, hospitals, $9 up; daily $2.
ACME HOTEL, 4040 Olive; large outside rooms; bath, elevator, phone, sprinkler, fireproof; $2 daily, $9 weekly up. FR 1-3890.
ALCAZAR HOTEL, 3127 Locust, FR 1-9011; attractive summer rates, $7 up; also 2-room apartment with cooking.
SAVE MONEY — LOW RATES UNION BL. HOTEL, 3441 UNION FREE, lighted parking lot.
SINGLE, double, also 1 and 2-room efficiencies; children welcome; hotel service. 14 S. Taylor. JE 3-1517.
WESTGATE HOTEL; daily maid service; $10 week up. FO 1-0700.
REED HOTEL; redecorated rooms, $10 week up; elevator. 1433 Pine
MELVILLE HOTEL; 5338 Bartmer. nice location; quiet; reasonable.

APARTMENTS—UNFURNISHED 111

CENTRAL
NO TRANSPORTATION WORRIES More precarious morning sleep, live downtown with many advantages. Our rates and location are the best. THE FORD APARTMENTS 1405 Pine Street GE 6-1108

NORTH
COTTAGE, 3649; 2-room apartment; heat and hot water; $35. CH 1-5906.
GREER, 39xx; 3 rooms; utilities furnished; adults only. FL 2-0493.
HEBERT, 1922; 2½ rooms and bath; partly furnished; $35 month.

NORTHWEST
MAFFITT, 5809; 4 rooms; heat, refrigerator, stove; adults.
NATURAL BRIDGE, 5372; modern, newly decorated 3-room apartment, heat, gas, $75; also furnished, $85. PA 7-1959.
2 & 3 ROOMS, furnished and unfurnished. EV. 2-5000.

SOUTH
ARENDES, 6000; 4-room efficiency, terrazzo floor, gas heat; Servel, stove; garage; $110. FL 2-7273.
COMPTON, 1614 S.; 4 small room basement apartment.
CRITTENDEN, 3436; 4 rooms, furnished or unfurnished; $80 month; gas, lights, heat furnished. PR 3-3453.
GUSTINE, 3281; efficiency; $75; living-bedroom combination, bath, kitchen. PA 5-6866, PA 1-4046.
LAFAYETTE — 1722 WAVERLY; apartments; utilities; $70, $75, $80.
MAGNOLIA, 3949; 4 rooms, 1 bedroom; stove, refrigerator, all utilities furnished; $95 month; will decorate. PR 3-6356.
PARK, 2340; 3 rooms, private bath, all utilities; adults.
ST. VINCENT, 3000. 3 rooms.
TENTH, 2407 S.; 2 large rooms; $35; children. WO 1-2413.
TEXAS, 1646; 2-room apartment; private bath; utilities; $12.50.
VIRGINIA, 2621; 4 rooms, $65 month; includes gas, electric.
THREE rooms and bath, automatic heat and hot water furnished; first floor; $65; adults only. PR 6-6775
3 ROOMS; heat, gas, electric furnished; ladies preferred. PR 1-6738

SOUTHWEST
FAMOUS, 6201; 2 rooms, gas stove, refrigerator, heat, utilities, adults. FL 1-6631. HU 1-5100.
JAMIESON, 7042; Apt. H., living room, bedroom, kitchen; heat furnished; open; $90; adults. Edward L. Bakewell PA 1-5555
MACKENZIE, 6610; 5-room modern, clean, $100. HU 1-3941.
SUBLETTE, 3429; 3¼ rooms, $100; includes heat, range, refrigerator, washer. WO 2-1529.

WEST
CANTERBURY GARDENS
1-2-3 BEDROOM APARTMENTS
DELIGHTFUL LIVING
Near shopping center, schools, churches and bus stops. Equipped fenced playgrounds. Ball fields and clubrooms. Automatic laundromats.
1 bedroom, equipped kitchen, $85.50. 2 bedrooms, $95. 3 bedrooms, $111.50.
Equipped or unequipped kitchens. All garden-type apartment buildings with vast lawns.
Ask about our "Honeymoon Special."
DELMAR AT McKNIGHT
Model Apt. 8640 Brookshire, Apt. "A"
Open Daily 8:30 to 8. Sun. 1-5
WY 1-5648

Luxury Apartment
Available Oct. 1; 2 bedrooms; swimming pool; unusual and elaborate design; heat furnished; automatic washer and dryer, refrigerator range, garbage disposal; adults only; no pets; inspection by appointment. Box P-391, Post-Dispatch.

De Luxe Apartment
Beautiful Claridge, 5635 Waterman ave., 3d fl. east, 5 rooms, 2 baths, garage; available Oct. 1; present tenant will show; rental $135. Phone FO 7-2226.

3-4 ROOMS—TILE BATH
5855 Washington; 1st floor; newly decorated; modern kitchen, venetians; Bendix washer; all utilities paid; across from school.

3 BEDROOMS
2 BATHS
8436 Page; new; second floor; $125; lease; open.
ARROW VO 3-3122

GOTHAM APARTMENTS
3-room efficiency; elevator, utilities, stove, refrigerator, blinds; decorated; garage; car service; $100. Will furnish if desired. 5904 Enright, PA 1-4447.

$80 PER MONTH
6017 Etzel; 3 bedrooms; heat furnished; immediate possession; open ARROW VO 3-3122
NETHERBY DE LUXE APARTS. 4540 Lindell; ultramodern; 2 bedrooms; elevator; stove, refrigerator, carpet, disposal, garage, utilities furnished; will decorate; lease, $175. FO 1-1823. FO 1-4654.
HARLAN COURT APARTMENTS 5457 Delmar. FO 7-3357
4-room efficiency; utilities, stove, refrigerator, blinds; decorated; elevator; $85 to $100. FO 7-0692.
APARTMENT BUILDING
1 AND 3-ROOM EFFICIENCIES. 4442 West Pine References required.
ACADEMY, 1328; 3-room apartment; heat, janitor service. WEINHAUS R.E. CH 1-2108
ARLINGTON, 1401; 2 rooms; heat; light, gas furnished. FO 1-8920.
BARTMER, 5634; 2-3 and 4-room furnished apartments, with private baths, utilities. VO 3-2936.
BELT, 767; $75; 5 rooms, heat, janitor, hot water. LONDOFF RLTY. EV 2-1011
BELT, 1365; 3-room apartment, unfurnished.

5402 CABANNE
3-room efficiency; heat, hot water, janitor, washers dryers, stove, refrigerator; from $80. See manager, FO 7-3264.
CABANNE, 5585; 3-room apartment, all modern; tile bath, kitchen; heat, utilities furnished; 2 small children accepted; $75. See Ritchie.
CABANNE, 5430; 3 rooms, bath; quiet neighborhood; good transportation. See janitor, 8 a.m.-5 p.m.
CLAYTON; modern 5-room, first floor apartment in Moorlands; lease, $150. PA 1-0300 or PA 5-6978 before noon or after 6 p.m.
CLEMENS, 6251, University City; 7-room apt.; large family, modern; heat, hot water.
DELMAR, 8333; modern 3-bedroom apartment, refrigerator, stove, garage; will decorate; open. PA 5-1447, WY 1-0492.
DELMAR, 5340; efficiency or bedroom; $85 to $125. FO 1-1969 or FO 7-0317.
DELMAR, 5564; front, 3 huge rooms, spotless, clean, private bath, porch, utilities, janitor; adults.
DELMAR, 5340; modern 1-room efficiency; utilities furnished.
EASTON, 67xx; 3 rooms near shopping center. VO 3-6262.
ENRIGHT, 6254; 6 rooms and sunroom; second floor; heat, janitor; garage. PA 7-0306.
ENRIGHT, 5037; 3 rooms; private bath; utilities paid. VO 3-3591.
GIBSON, 4216; 3 rooms, bath; partially furnished; adults only; $55.
KENSINGTON, 50xx; 4 rooms; adults only; utilities. FO 1-4405.
LACLEDE, 3804A; 7 rooms (3 bedrooms) heat and dishwasher furnished; decorated. JE 3-3838.
4528 LACLEDE—APARTMENTS 3 and 4 rooms. Open. CH 1-8936.
LINDELL, 4615, bedroom apartment, $115; large corner apartment available Oct. 1. FO 1-3328
LINDELL, 7355; 5 rooms; heat; $110; 3rd floor. PA 7-5800.
MAFFITT, 5308; 2 rooms, heat, light, $45. Otto Jost, 722 Chestnut.
MAPLE, 6010; private bath, heat furnished; 3 rooms; $65. CH 1-2269. PA 1-2548.
MARYLAND, 4356; 2-room efficiency; $61 month. CO 1-0457.
NIXON, 1525; 3-room efficiency apartment, also 4-room apartment, modern; near churches, bus transportation; 7500 west, off Page; no pets, no children. VO 3-8763.
PAGE, 4968A; 3 rooms, decorated; gas heat, stove, refrigerator; adults; $47.50.
VERNON, 5521; 2 rooms, new cabinet sink; utilities; $9 a week.
VERNON, 5352; 2 large rooms, children. VO 3-8125.
WASHINGTON, 6678; 8 large rooms, 3 bedrooms, 2 baths, heat, hot water, janitor; near schools, busses. LARNER-DIENER, 611 Chestnut, CE 1-2965.
WASHINGTON, 4132; efficiency apartments; all utilities furnished; conveniently located; $45 month. Manager. Apt. 103. FR 1-3582.

APARTMENTS—UNFURNISHED 111

WEST
WATERMAN, 6020; 2 rooms, 1 or 2 ladies; utilities. PA 5-6442.
WEST PINE, 4642; 5 rooms, garage, bath, utilities; adults.
FOR LEASE, efficiencies and 1 bedroom; across from Forest Park, new building; transportation at door; janitor service; refrigerator, stove, disposal. 6244 Oakland Oakland Rlty. Co. Inc. PA 5-1685
APARTMENTS, 4, 5, 6 rooms; $110 to $175. Clayton Rental Agency PA 7-5800
ATTRACTIVELY decorated, excellently located apartments; $85-$125; opportunity. PA 5-2930.
TWO-ROOM apartment, utilities furnished; reasonable. PA 5-3287.
3 ROOMS, semi-private bath; utilities furnished. EV 2-0858.
2 BEDROOMS; will accept children; $90 month. U. City, PA 1-3398.
ATTRACTIVELY decorated, 4-5; 3 exposures; adults. 6241 Southwood.
3 ROOMS, bath, utilities furnished; child accepted. CO 1-0309.

SUBURBAN
BIG BEND, 3620A (Maplewood); 3 rooms, bath; utilities furnished.
2 LARGE rooms, ½ bath, sink; newly decorated. EV 5-2466.

APARTMENTS—FURNISHED 112

CENTRAL
NEAR NEW VETERANS HOSPITAL 1- and 2-room apartment; 67 Vandeventer pl. FO 1-6784, PA 7-3977

NORTH
ADELAIDE, 1944 E.; apartment furnished, 3-room efficiency with bath.
BARRETT, 3913; 2-room furnished apartment; convenient. JE 3-8462
BENTON, 1832; 3 rooms, private bath, entrance, $50 month; children welcome.
BROADWAY, 4833A N.; 3-room apartment; also 2 sleeping rooms.
CANAAN, 918; 2 rooms and bath; nicely furnished. UN 7-7030.
DODIER, 2911; 2 rooms, furnished; nice. FR 1-8036, FR 1-0025.
DODIER, 2558 W.; 3 rooms; private bath and entrance.
ELEVENTH, 1508 N.; 2 large rooms complete. Apply 2nd fl south.
GREER, 3810; 2 rooms, furnished; good transportation. JE 5-4570.
HEBERT, 3501; 2 rooms, modern; employed couple. OL 2-6668.
NINETEENTH, 1642 N.; 3 rooms, utilities included, $15 week.
SALISBURY, 2500; 2 apartments; $15 and $16. CH 1-9570.
SULLIVAN, 3930; 3 nice clean housekeeping; child welcome.
SULLIVAN, 2231; 3 rooms, private bath and entrance.
TENTH, 1431 N.; two 3 rooms; gas heat, bath, GA 1-9816.
UNIVERSITY, 2804; 2 rooms, furnished; bath, gas, electric, phone, sink; employed.
UNIVERSITY ST., 2901; 2-room apartment; also sleeping rooms.
2 HOUSEKEEPING; utilities; hot water; 1 child. CH 1-2836.
3 LIGHT housekeeping rooms; private bath. CO 1-2338.

NORTHWEST
R-E-D-U-C-E-D
CARTER, 4112 W.; 2 rooms; bath. PA 5-8250, WY 1-6988. PA 7-2642
ADA, 2547 (Jennings); 2-room efficiency; adults. EV 2-7355.
ARLINGTON, 1335; 3 rooms; beautifully furnished; convenient.
BELT, 3351; 2-bedroom apartment, private; open 9:30 to 4. Atlas 7-2282.
CUPPLES PL., 4735; 4-room furnished apartment; adults preferred.
GOODFELLOW, 1480; 4 furnished rooms, 2 bedrooms, besides large sunporch.
MAFFITT, 5809; 4-room apartment, furnished; adults. CO 1-8549
MINERVA, 5216; efficiency; private bath, in-a-dor bed; $12. PA 7-2589.
PALM, 4731; 3 rooms complete; adults, $20 week. PR 1-1962.
RAYMOND, 5759 (Pagedale); 3 rooms; private bath. VO 3-8648.
UNION, 2825, nice 3-room basement apartment, $15 week. EV 2-0308.
1-ROOM efficiency, modern home; bath; air-cooled; $15. PA 7-5203
TWO-ROOM efficiency; share bath; employed couple. EV 5-9954.

SOUTH
ALLEN, 815 ONE ROOM.
ARKANSAS, 2830; 4 rooms; private bath; employed adults only; no children. PR 2-5766.
ARSENAL, 3319; 2 rooms; completely furnished. PR 3-1389.
BROADWAY, 4549; 2 rooms, newly decorated; adults only.
CALIFORNIA, 4018A; 2-room apartment; all utilities; $12.50.
CASTLEMAN, 4252; 3 rooms; window fan; gas heat; $20, PR 3-5573
CASTLEMAN, 4251; 2 large rooms, sunporch; utilities; busses.
COMPTON, 3200 S.; 2 rooms, $10.50 week; no pets or children.
DeTONTY; spring, bright roomy, studio apartment for 2. PR 2-6634.
EIGHTEENTH, 2356 S.; 2 rooms, child welcome.
GEYER, 1703; furnished rooms, bath, garage.
GEYER, 2153; 2-room basement apartment. MO 4-5122.
GRAVOIS, 2020A, 2 rooms, bath; adults; $30 month. FL 2-8833.
HALLIDAY, 3524; 1 large room efficiency; nicely furnished.
JEFFERSON-GRAVOIS; two-room furnished apartment; first floor. PR 1-8491.
JEFFERSON, 3709 S.; 2 rooms for 2 girls or couple.
LAFAYETTE, 4128, 3 rooms, furnished, 1 child accepted.
LENHART, 314; 3 attractive rooms; private bath and entrance; window fan; employed couple only; $75 month. TW 2-1872.
LOUISIANA, 27xx; bedroom and kitchen; everything furnished but groceries; employed couple. MO 4-8049.
McREE, 4023; 2 rooms, clean; washer; baby accepted; $14.
MAGNOLIA, 3402; 3-room efficiency; employed couple.
MARINE, 3559; 2 rooms; utilities furnished; $15 week. PR 2-4257 after 4 p.m.
MARION, 1039; 3-room apartment, nicely furnished.
MENARD, 2349; 3 rooms, furnished; $12. PR 1-7568.
NEBRASKA, 1900; clean rooms; transportation; adults. PR 1-9989.
NEBRASKA, 2129; nice 2-room apartment; hot water; heat.
NINTH, 2717 S.; 2-room apartment.
OHIO, 1416; nicely furnished, painted; children. PR 6-8750.
PARK, 3130; 2 modern rooms; adults; on carline. PR 3-9623.
PESTALOZZI, 3405A; modern, clean, private bath. VE 2-1087.
PESTALOZZI, 3405; modern clean 2 rooms; $16. VE 2-1087.
RUSSELL, 4105; 2-room furnished apartment. See from 9 to 3.
ST. VINCENT, 2923; 2-room apartment, $10. See Bardean.
SARPY, 4137; 2 large rooms; newly decorated; sunporch; ½ bath; private entrance; cheap; couple.
SHAW, 3842; small efficiency; modern, private bath, $18.50; also spacious apartment, $12.50; adults. PR 1-2322.
SHAW, 36xx; living room, bedroom and kitchen; lady. TO 5-1961.
SHENANDOAH-INDIANA; 2-room apartment; reasonable; newly decorated, new utilities. PR 2-7921, ST 1-4283.
TEXAS, 1646; 2-room apartment, $14; 1-room efficiency, $8; utilities. PR 6-4860.
THURMAN, 1819, 2½ rooms, neatly furnished, child welcome.
VIRGINIA, 2705A; 2 large clean rooms; good transportation.
2-2-ROOM furnished apartments; rent cheap; baby welcome. PR 3-7131.
2 LARGE ROOMS; private bath; girls or couple. PR 6-4829.
2 ROOMS, private bath, furnished. FL 1-7909.
2-ROOM efficiency; reasonable; clean; adults. PA 7-1063.
PRIVATE home; attractive 2 rooms, couple employed. PR 1-5793.
3 ROOMS, private bath, $75. FL 3-3408.

SOUTHWEST
3-ROOM APARTMENT
2916 ELLENDALE (at 70xx Arsenal); 1st south is fully furnished including all utilities; $70 monthly. PA 1-8618. (Nights HA 8-3897.)
4 ROOMS, private bath, no utilities; $65 month; no children, no pets. MI 5-7454.
4 ROOMS, utilities, share bath, adults, $18.75 week. MI 5-3395.
2 LARGE clean rooms; baby welcome, laundry, utilities. PR 3-7328

WEST
3 and 4½ ROOMS, BATH
Newly Decorated; Modern Furniture FOR THE DISCRIMINATING IN BEAUTIFUL
AUDUBON PARK
PRESIDENTIAL MGT. CORP.
Eager and Thrush rds., Brentwood WO 2-4661

2-3 ROOMS—TILE BATH
4118 McPherson; also 2 rooms basement, $15 week; 3 rooms basement, private bath, $21 week; attractively furnished, decorated; Youngstown kitchen; venetian blinds; washer, dryer; free parking; couple or girls.

CONGRESS WEST
5316 PERSHING FO 7-7844
Apartment hotel; fully complete, newly equipped; furnished, unfurnished efficiency apartments; weekly, monthly, lease; coffee shop; garage; air conditioning.

YOU'LL LIKE THIS ONE
Living room with inador bed, dinette, kitchen, dressing closet, tile bath, rent by week or month with or without maid service.
4907 WEST PINE

AMHERST-BERNARD APTS.
4 rooms, utilities, elevator, garage, decorated, $125; or unfurnished $110. 5602 Enright PA 1-8382
UNDER NEW MANAGEMENT
5386 Pershing; attractive apartment, for man, $80 month. FO 7-0535.
MARSHALL APARTMENTS
4 rooms, $20 week; elevator, linens, newly decorated, laundry. 4011 DELMAR, JE 3-1175

APARTMENTS—FURNISHED 112

WEST
$13 PER WEEK
4300 Maryland; 2-room furnished efficiency; utilities included. VO 3-6650 PA 1-2137
ARCO, 4557; modern 2-room efficiency; clean, share washer, dryer; 2 employed adults. JE 1-4950.
ARLINGTON, 1377; 3 rooms; 1 or 2 children; nice and clean.
BARTMER, 5338; 1-room efficiency; bath; also sleeping room.
BEECH, 933; 3 rooms, private bath; first floor; children welcome.
BOYLE, 321 N.; efficiency apartment; furnished. CE 1-1868.
BURD, 1447; 3 rooms, furnished; utilities furnished; $65 month. WEINHAUS RLTY. CH 1-2108
CABANNE, 5146; 2 rooms, furnished, $13; second floor.
CABANNE, 5531; 2-room efficiency; utilities. PA 7-7483.
CASS, 3603; 2 rooms; $12 week. CH 1-8500.
CATES, 5537; single efficiency; decorated; girls. VO 3-8125.
CATES, 5610; 2-bedroom apartment; private bath; adults.
CHAMBERLAIN, 5817; 2 rooms, adjoins bath; children OK; $12.50.
CLARA, 406; 4-room efficiency; private bath, beautifully furnished, newly decorated, laundry facilities, excellent transportation; $20 week. VO 3-6101.
CLARA, 1203A; 2 rooms, private bath, child, bus. PA 1-8046.
DELMAR, 5052; 1 or 2 rooms, private bath, newly decorated.
ENRIGHT, 5632; 2-room apartment; furnished; clean and nice. PA 1-0855.
ENRIGHT, 5847; 3-room basement apartment, laundry, $15. PA 7-2543
ENRIGHT, 5830; 3-room efficiency apartments; adults.
ETZEL, 5545; 3 rooms, completely furnished; 1 child past 3; good washing facilities; $30 week.
ETZEL, 6027; 2 apartments; 3 rooms and bath, and 2 rooms and bath, all utilities; reasonable.
ETZEL, 5900; bright 2-room efficiency, porch, nicely furnished, utilities; small child. PA 5-5701.
FOREST PARK, 4328; 2 rooms; all utilities furnished; window fan.
FOREST PARK, 4465; 3 rooms, private bath; 3-4 girls.
GAMBLETON, 6167; 4 blocks south of Page; 2 rooms, new private bath, kitchen, new furniture; 2 adults; $16. PA 1-9026, PA 5-9270
GIBSON, 4553; 2 rooms complete; near buses; adults. JE 1-2480.
GOODFELLOW, 1337; 2 cozy; private; $60, GA 1-8535, PA 5-8628.
HAMILTON, 1005A, 3-room furnished apartment. PA 1-9301.
JULIAN, 5932; lovely 2 rooms; good transportation; adults.
KINGSBURY, 6018; 2-room efficiency; newly decorated; convenient
4528 LACLEDE—APARTMENTS 3 and 4 rooms. Open. CH 1-8936.
McPHERSON, 4474, large, lovely 2-room efficiency; very modern; handy location; newly decorated and furnished; clean linen weekly; employed couple, no children; $18; smaller pullman unit, window fan, $16.
McPHERSON, 4041, 2 rooms, semi-private bath; children, reasonable.
McPHERSON, 4434; 1-room efficiency; complete, clean, bright.
McPHERSON, 4716; 2 rooms, private bath; adults.
MAFFITT, 5865; 4 rooms, bath, porch; newly decorated; $65.
MAPLE, 5463; 2 nicely furnished rooms, clean; laundry facilities; window fan; homelike.
MAPLE PL., 1130; 2 and 3 rooms, private baths; refrigerator, washer; child; $16-$18. PA 5-7266.
MAPLE, 5575; 3 rooms; private bath, 1st floor; children welcome; laundry. FO 1-1616.
MAPLE, 6003; 3 rooms; decorated; new furniture; PA 7-8690.
MAPLE, 5730 (at Goodfellow); 3 rooms; Bendix; adults only.
MAPLE, 5176; apartments $8 and up; Mrs. Hamm, FO 7-4762.
OLIVE, 4443; exceptional, 3 rooms, private bath, parking and entrance, very modern, newly furnished and decorated, linens weekly, employed couple, no children, $20. Smaller 2 room unit, $16.
OLIVE, 4428A; 2-room efficiency; private bath, utilities; $50 month. LARNER-DIENER CE 1-2965
PAGE, 7171A; 2-room efficiency; private bath, utilities furnished; bus at door. PA 5-4409.
PAGE BL., 5188-90; efficiency apartments, $11 and $14 per week. See manager on premises.
PAGE, 5434; 5 rooms, private bath, child welcome. MI 5-5220.
PAGE 5603A; 2 or 3 rooms, modern, furnished; on bus line.
PERSHING, 53xx; beautiful 3 large rooms, bath, utilities; adults; $25 week. FO 1-2611, CE 1-5948.
PERSHING, 5575; beautiful 5 rooms; University car; 4 adults.
PLEASANT apartment; ideal location; good transportation. See Mrs. Smith, Biltmore Hotel, 3643 Washington.
PLYMOUTH, 5970; 2-room efficiency; employed couple. PA 5-7679
RAYMOND, 5101; private bath, kitchen, all modern, dryer, washer, $16; share bath, $14.
RIDGE, 5211; 2-room apartment; nicely furnished.
VERNON, 5314; bedroom, kitchen; bus; stores ½ block; small child welcome. FO 1-8985.
VERNON, 5132; efficiency, fan, phone, laundry; adults; $10.
VERNON, 5469; bedroom, kitchen, adjoins bath, adults. FO 1-4514.
WASHINGTON, 5026 (office); 2-room apartment.
WATERMAN, 52xx; 2-room efficiency, new sink, stove, refrigerator, newly decorated. FO 1-9646, ST 1-4283.
WATERMAN, 5656; attractively furnished apartment, 8 rooms, 2 baths, 4 bedrooms. VO 3-3444.
WATERMAN, 5621; 3-room efficiency; newly decorated; laundry facilities; $16 week. VO 3-6101.
WATERMAN, 5256, 3 rooms, newly decorated. FO 7-8583.
WATERMAN, 5235A; 3 rooms, 1st front; utilities; child welcome.
WATERMAN, 5235A; 1 room; utilities included 1-2 adults; $12.
WATERMAN, 5542; two lovely rooms; 2 employed; bus line.
WESTMINSTER, 5783; 3 rooms, private bath; newly decorated; furnished; utilities; couple or girls
WESTMINSTER, 4256; 2 room apartment; newly decorated; OL 2-5331.
WESTMINSTER, 4548, 3-room furnished apartment. FR 1-9756.
WEST PINE, 3847; 2-room apartment, $13.
WEST PINE, 4387; all new modern; low rent; for one; parking.
2-ROOM apartment in apartment building; newly furnished and decorated; utilities. VO 3-2295.
ATTRACTIVELY furnished, excellently located; opportunity teachers, nurses, secretaries. PA 5-2930
TWO 4-room efficiency apartments, 1st and 3rd floor; gas, heat and electric; adults only. PA 7-8634.
2 LARGE rooms, private bath. JE 1-2741; call after 4:30 p.m.
7 rooms; employed adults; ideal location for students. PA 5-7413.
BEAUTIFUL 2 - room furnished apartments. FO 7-2787.
NEWLY decorated, new furniture, 3-room apartment. PA 5-4963.
BEDROOM apartment suitable for 2 or 3 girls; $105. JE 3-5640.
2-ROOM apartment; near Washington U. PA 5-8149.

SUBURBAN
BALLWIN, MO.; 2-bedroom furnished apartment; utilities paid; school bus. LAfayette 7-2994.
3-ROOM apartments in Brentwood, first or second floor; $100 per month, 1-year lease. PA 1-2892.
2 LARGE rooms; private bath, entrance. HA 7-2459 after 6.

FLATS FOR RENT—UNFURN. 113

NORTH
BUCHANAN, 826A; 3—toilet, $40.
1411½A rear Benton; 2—bath, $40.
1917A Blair; 3 and bath; $40.
4530 Maffit, 3 rooms, bath, $50.
1905A N. 13th, 3 rooms, bath, $50
1446A Madison; 2 rooms, bath, $35.
1517A N. 14th; 3—bath, $50.
1624 N. 18th; 2 rooms, bath, $40.
Room 712 705 Chestnut
CHAMBERS, 1428A; 2nd floor; 2 large rooms, private bath; newly remodeled; key in store on corner.
DODIER, 2534; modern 3 rooms; decorated; furnace; $55. CE1-1395
FOURTEENTH, 2812A N.; 4 rooms, bath, $65. Hauschulte R.E. CH 1-6516.
MALLINCKRODT, 1508; 2 rooms, bath. EV 2-6529.
NINTH, 3328 N.; 3 rooms; good condition; private; CE 1-1163.
SULLIVAN, 1929½; 3 toilet, $40. 1218a Wright; 3 and bath, $45. Room 709, 722 Chestnut.
TWENTY-THIRD, 3606 N.; 3 rooms, bath; second floor; newly decorated; key downstairs.

NORTHWEST
GOODFELLOW, 5617; 4-room efficiency duplex, completely modern; on bus line; $90. KUMMER RLTRS. EV 3-5157
LEXINGTON, 5139; 3 unfurnished rooms; utilities, stove, refrigerator furnished; share bath; hot water at all times.
MONTCLAIR, 1425A; 5 rooms, upstairs, modern.
4-ROOM efficiency, bath, furnace; $65; adults. CO 1-1181.
6 ROOMS 2nd floor, vacant; stoker heat. JE 1-3188.

SOUTH
EIGHTH, 1534A S.; 3—toilet, $40.
1805A S. 14th; 2 rooms, toilet, $30.
436A Sidney; 3 rooms, bath, $40.
1030A Hickory; 3rd; 3 big rooms, bath, beautifully decorated; $35.
3511 S. 2nd; 3—colored bath, $50.
2129A S. 4th; 3—bath, $45.
913 Ann; 3rd; 2—bath, $30.
2022 Hickory; 4—bath, heat, $55.
3741 California; 3—bath, $50.
ROOM 712, 705 CHESTNUT
BROADWAY, 5411 S.; 5 rooms, sleeping porch, bath, no pets; $85.
COMPTON, 19xx S.; 4 rooms and bath, 2nd floor, $65; available Sept. 10. FO 1-3844.
DOVER PL., 735; 5 rooms, 2nd floor; bath, sunroom; $85.
19TH, 2228 S.; 4 rooms, bath, $37; adults only. FL 2-9285.
FOURTH, 2126 S.; 3 rooms, toilet, $40. 722 Chestnut, Room 417.
MT. PLEASANT, 3819A; 4 rooms; bath, gas heat. FL 2-1264.

FLATS FOR RENT—UNFURN. 113

SOUTH
MENARD, 2312 (rear); 2 rooms, toilet, $25. 722 Chestnut, Room 417.
MENARD, 2312; 2nd floor south; 3 rooms, bath, $50. 722 Chestnut Room 417.
NAGEL, 5918; 4-room efficiency; gas heat, garage, janitor service. FL 1-8235.
MORGANFORD, 3269A; 5 rooms, bath; heat furnished; $85 month. VE 2-3172.
MORGANFORD, 3841; decorated; 4 rooms, bath; adults; PR 2-9518.
NINTH, 2335 S.; beautiful 3 rooms, furnished or unfurnished; $3? month; newly decorated; adults only. FO 7-8582.
NINTH, 1104 S.; 3 rooms for rent, $35.
TENTH, 2347 S.; 3 rooms, toilet, second north, $40. 722 Chestnut, Room 417.
4 ROOMS, bath, furnace, no children or pets, $70. FL 3-4273.
3 ROOM flat; heat furnished; furniture for sale. PR 6-2924.

SOUTHWEST
MACKENZIE, 6914; open; 2-bedroom apartment flat; gas heat; $100; children welcome. FL 1-236?
NAGEL, 5908; ultra-modern 4-room efficiency; $90. PL 2-0330.
SUNSHINE, 5832; 4 rooms, $90; garbage disposal, electric dryer. Call HU 1-2323.
SUTHERLAND, 63xx; 4-room efficiency; gas heat; garage; adults; $75. VO 3-3530.

WEST
CLAYTON AV., 65xx; 5 rooms; modern automatic gas heat and good transportation. ST 1-5395.
EASTON, 4866A; 6 rooms; partly furnished.
EASTON, 5346; 4 large rooms, $65; couple, 1 baby. FO 7-9309.
ETZEL, 5721; 6 rooms, 1st floor, $75; adults; references. Open 10 to 5.
PAPIN, 4510 W.; 1st fl. 5 newly decorated rooms; $65, adults.
PLYMOUTH, 5934; 6 large rooms, bath; $100. PA 7-7398, 9 to 3.

FLATS FOR RENT—FURNISH. 114

AMHERST, 1266; 1st; 4 rooms; gas heat; adults. PA 5-3097.
BARTMER, 6116A; 3 rooms, share bath; $50 month. CH 1-7372.
BLAINE, 4267A; 3 rooms; all utilities furnished. FR 1-9686.
MALLINCKRODT, 1114; 3 large rooms, clean; $45. MI 5-6888.
MORRISON, 1014; 3 rooms, hot water, toilet; reasonable. MO 4-3639.
PALM, 5546; 4 rooms, sunroom; garage; adults. EV 5-4244.
PESTALOZZI, 2219; 3 large rooms; adults; $35 month, FL 2-2833.
RUSKIN, 5075A; 3 large rooms, like new; Craftex walls; tile kitchen, tile bath; garage; adults; $85. EV 2-2769.
WARREN, 1919; 2 and 3 rooms, bath; first floor, MA 1-9312.
WELLS, 5373; 3 rooms, children welcome, EV 5-7205, TH 5-5401
3 ROOMS, bath, furnished, 2nd floor; also 2 rooms, furnished or unfurnished; toilet. PR 6-0932.
3 NICELY furnished rooms; near downtown shopping section; $16 weekly. Apply 936 N. 8th st.
5 AND BATH, modern good neighborhood; $90. EV 3-5436.
3 ROOMS, private bath; entrance; utilities; adults; ST 1-7770.
3 ROOMS, nicely furnished; adults; $85. CO 1-5737.
GAS furnace; 4 rooms-sunroom; $90; PR 3-8865.

HOUSES FOR RENT—UNFURN. 115

NORTHWEST
6-ROOM brick bungalow, clean; 111 Emerling dr., Cool Valley.

SOUTH
LOUGHBOROUGH, 3684; 5-room ranch duplex; refrigerator, stove; $125; no children or pets. FL 3-8868.

SOUTHWEST
BROCK, 1434; 4 rooms, modern gas heat, $85; vacant Sept. 1?. Call EV 3-0491.
COLUMBIA, 5635; 3-room bungalow; heat furnished; $87. MI 5-2580.
MARDEL, 6618; 5-room brick bungalow; 2-car garage; $150 month. Open Sunday and Monday, 9 to 5. Call PR 1-3455.

WEST
NEW 5-room ranch type duplex, prefer adults; $125. EV 1-4254, or see after 6 p.m.
5-ROOM brick bungalow; gas heat; full basement; A1 condition; $125. PA 5-6005.
10 ROOMS, 5 sinks, 3 baths; $150 lease. Box S-33, Post-Dispatch.

HOUSES FOR RENT—FURN. 116

COTTAGE, 2½-room, furnished south; $20 weekly. Tilden 6-2735.
CLAYTON; 4-bedroom, beautiful, exclusive; or sell. PA 5-0789.

SUBURBAN PROP.—UNFURN. 117

ST. CHARLES ROCK RD., 7815½; duplex, 3 rooms, modern; also private housekeeping room in rear.
DUPLEX, Natural Bridge rd., couple. EV 5-7205, TH 5-5401.

SOUTH
NEW modern 3-bedroom house. Cedar Hill. YO 5-1159.

CITY OF BERKELEY
TERWOOD DR., 8854; 1 mile from Natural Bridge, off Carson rd.; 2 bedroom, stove, refrigerator furnished, $100. Open Sunday and Monday 1-5.

CLAYTON
BRIGHTON, 27; desirable 1st floor; adults; yard, garage. WO 1-7887
WESTWOOD, 827; third floor; 5 rooms, garage, refrigerator and stove; heat; $105. M. A. Rust & Sons MA 1-4551
CHOICE district, 2-bedroom apartment; equipped kitchen; garage; $125. PA 1-0121.

EAST SIDE
4, 5 AND 6-ROOM HOMES, unfurnished, $40 to $65 month; children welcome; pay rent 9½ years, then you own them; last 5 months' rent required in advance. BR 1-0541 or Upton 4-5165, or apply Room 201, Arcade Bldg., 115 Collinsville ave., East St. Louis, Ill. Open all day Sun. and Mon. and evenings.
4-ROOM frame house; oil furnace; near schools; Granite City; $55. Apply 3165A N. 13th, St. Louis.

JENNINGS
NEW HOME, 5 rooms; tile bath and kitchen; garage; $125 references. UN 7-4296.

LADUE
MAGNOLIA DR., 21; bungalow; ideal for couple or family with 1 child; automatic stoker heat; 2-car garage; Ladue school system; $100. Appointment to see. Call WY 1-0101.

OVERLAND
ECHO LANE, 94xx; modern 2-bedroom home; garage and basement, tile kitchen and bath; gas heat; $100. Lafayette 7-2202.
LACKLAND RD., 9537; 8-room house, fixed for 2 families; automatic oil heat; $150 month.
5-ROOM MODERN bungalow, $125. Call HA 9-0154.

RICHMOND HEIGHTS
DUPLEX FOR RENT
7052 Horner (near Dale and Big Bend); 4-room efficiency; modern; garage; $90. FL 3-1111.
MOORLANDS DR., 1218; 2 bedrooms, 1st-floor efficiency; $115 per month. ST 1-6241.
MODERN upper flat; 5 rooms, sun room; oil heat. Call ST 1-9003.

UNIVERSITY CITY
AMHERST, 7114; 5 large spacious rooms, 2 bedrooms, garage. LARNER-DIENER CE 1-2965
8360 DELMAR—BEAUTIFUL 5-6 ROOM APARTMENTS Lease $175-$200 per month LOUDERMAN INV. CO., PA 7-6275
DELMAR, 8348; beautiful 5-room apartment 1st floor; gas heat, refrigerator, stove, garage; $175. Open. PA 7-5800.
DELMAR, 7635; 2nd floor 5 rooms; open; $130 month. PA 7-5800.
3-BEDROOM; large screened porch; recently decorated; strictly modern; $100. Box P-415, Post-Dis.
NEW 2-bedroom home; $100 month. VO 3-2030.

WEBSTER GROVES
DESIRABLE 5-room flat; gas heat; quiet adults, no pets; porches, garage. WO 2-6800.

WELLSTON
MYRTLE, 6426; 3-room house, newly decorated; $60. EV 2-8887.

SUBURBAN—FURNISHED 118

GAYOLA PL., 7316 (Maplewood); 2-room furnished apartment; employed couple; side entrance.
MELVILLE, 310; bedroom apartment, $98.50. PA 5-3772.
HOUSE TRAILERS; completely furnished; children welcome. 1800 N. Third, St. Charles, Mo.
3 ROOMS, bath, entrance, utilities; Maplewood; adults. ST 1-7770.

FOR RENT FOR COLORED 119

COMPTON, 22 N.; 3rd floor 2-room flat; $20. CH 1-8500. (*)
PINE ST., 2825; modern efficiency apartment, unfurnished; private bath; heat, hot water; newly remodeled; see janitor. (*)
THEODOSIA, 52xx; 5 rooms, bath, hot water, stoker. JE 5-8881. (*)
4 ROOMS, bath, gas heat; excellent condition; employed colored couple only; no pets or children; references. Box Y-397, Post-Dispatch. (*)
4 ROOMS; newly decorated; private tiled bath; northeast corner Colorado and Iron. 722 Chestnut, room 612. (*)

BUSINESS AND INDUSTRIAL PROPERTY FOR RENT 120

TWENTIETH, 1414 (Granite City) for rent or lease, 1st floor, 40x55, good downtown location, suitable any business. Triangle 6-9594.
SMALL store; conveniently located; $25 per month.
KEENEY-TOELLE EV 5-7370
STORE, apartment above; excellently located business district; opportunity. PA 1-1061.

CENTRAL
1810 WASHINGTON
Large open area; first floor; new fireproof building; close to hotels, Union Station, Post Office Express; can be air conditioned. RALPH D'OENCH CO. JE 3-378?

LOOK

'51 Ford 2-door Fordomatic radio, heater, seat covers, back-up lights. ---- $1945
'51 Ford 2-door standard transmission; clean. $1745
'49 Ford Station Wagon radio, heater ---- $695
'51 Chevrolet 2-door; a real buy ---- $1345
'49 Dodge 4-door; clean; runs good ---- $775
'48 De Soto Club Coupe; very good tires ---- $725

MacCARTHY'S
USED CAR LOT
5933 Delmar PA 1-2203

SAVE

'51 Chrys.-V-8 C.Cp. $ 895
'50 Nash 2-Door ---- $ 795
'51 Nash Sta. Wagon $ 695
'53 Ford Cu. P. Sp. $1995
'53 Nash Statesman $1995
'48 Chevr. Convert. $ 495
'50 Buick Spec. 4-Dr. $ 795

TRADE—TERMS

ANDY BURGER
CHEAPIES
WE FINANCE OUR OWN
ELITE AUTO SALES
(230 N. Grand) FR 1-2221
(One Trustee from 19)

$25 DOWN

CLEAN USED CARS
Simms Oldsmobile
5950 Delmar PA 7-2506

REAL VALUES
IN FINER USED CARS
THOMS
PONTIAC FO 1-4808
5200 Delmar

NO MONEY DOWN

AUFFENBERG
4050 GRAVOIS • FR 3-8800

NO MONEY DOWN
WRIGHT NASH
6519 DELMAR PA 5-5115
WATCH FOR TRIGG'S
USED CAR ADS

TRIGG

MENDENHALL
3600 S. KINGSHIGHWAY

McDANIEL'S
FINE USED CARS
4550 Natural Bridge CO 1-9888

Dan O'Madigan, Inc.
USED CAR DEPT.
2540 N. GRAND

MOTORS EXCHANGED
10,000-MILE GUARANTEE
United Motor Exchange
3117 OLIVE ST. CA 2-2414

SHORT OF CASH
Call Mr. GUARANTY
No Money Down Plan
3940 DELMAR FO 1-7000

DICKERSON

AUTOMOBILES
AUTOMOBILES FOR SALE 179

NO CASH
NEEDED!!
CALL EV 5-5992
REINA AUTO SALES
On the SPOT Credit Arm
SPECIAL SALE
Chambers Motor Co.
3800 S. GRAND PR 5-4565

LABOR DAY SPECIAL
'50 BUICK
$445

BURNS BUICK

'49 BUICK, $695
Excellent Family Car
ED RIPPY

'51 BUICK, $1195
'51 Buick Spec. 4-Dr.
GILBERT BUICK
3800 GRAND
BUICKS—1949-1954
GILBERT BUICK
3800 GRAND

BUY PROPERTY
THE SAME DAY YOU CALL
TOP CASH OFFER
INCOME PROPERTY
D. F. B. REALTY. ST 1-1314

DUCHESNE HILLS
CITY OF FLORISSANT
$12,950
THREE-BEDROOM BUNGALOWS
NEW FHA FINANCING
$1450 DOWN
$85 MONTHLY
• Full Basement • Gas Heat
Attached Garage • G.E. Kitchen

G.I.
$650 DOWN
$85 MONTHLY
Display Home open daily and Sunday 1 to 6 P.M. Located in Lemay's Blackmore Addition, north section of Hwy 66 and S. Florissant Road, in City of Florissant.
Jos. H. Vatterott
1800 S. Florissant TE 7-3946

LOANS
REAL ESTATE
TO BUY
BUILD OR
REFINANCE
QUICK ANSWERS
DOLAN CO.
MONEY MONEY MONEY
WE FINANCE
GUARANTY MTG. CO.
GUARANTY BUILDING
MONEY MONEY MONEY

Roos-Esslinger & Co.
Highest in St. Louis
INSURED UP TO $10,000
SAVE BY MAIL
NORTHWESTERN
SAVINGS & LOAN ASSN
HENRY H. HAFFNER

WANTED TO RENT
STIX BAER & FULLER
EXECUTIVES NEED
Furnished bedroom, apartment to $100.
3-bedroom furnished house; to $125.
MOVING TO ST. LOUIS?
4-A-A-1 TENANTS

AUTOMOBILES FOR SALE 170 AUTOMOBILES FOR SALE 170

Andy Burger

EXECUTIVE CARS

We have four '53 Ford Tudor cars which have been used a very few miles by executives of a large well-known company. Equipped with heater only. Will guarantee for 3 months or 4000 miles. The buy of a lifetime at only

$1250
Your Choice.

FORD Andy Burger MOTORS INCORPORATED
3644 South Grand • PR 2-7604
YOUR SOUTHSIDE FORD DEALER

A-1 USED CARS!

CADILLAC '52 "62" 4-door sedan; attractive original dark metallic blue finish; beautiful blue and gray broadcloth interior; good full white walls; radio, heater, dual-range Hydra-Matic and wonderful power steering; exceptionally nice 1-owner condition; $2595.

LINDBURG CADILLAC
4100 Laclede at Sarah JE 1-6402

'51 CADILLAC
$2100
Model 62; 4-door; looks like brand new; 1-owner; 30,000 actual miles; fully equipped.
TITLE AUTO SALES
4301 Natural Bridge EV 5-6616

CADILLAC, '46; sedanette; fully equipped, full price $395. KLINK 2213 S. Grand

'51 Chev. 2-Dr. P.G., $1045
Clean; fully equipped.
BIG 4 CHEVROLET
2400 S. JEFFERSON PR 1-0444

CHEVROLET, '47 CLUB COUPE; REAL SHARP; RADIO, HEATER; $10 DOWN, $6 WEEKLY. GLOBE, 3157 GRAVOIS.

CHEVROLET, '49 carryall; low mileage; clean; $495. GEBHART CHEVROLET 5616 Gravois HU 1-8030

'50 Chev. Cl. Cpe., $845
Clean; equipped.
BIG 4 CHEVROLET
2400 S. JEFFERSON PR 1-0444

CHEVROLET, '47 Fleetmaster 4-door; one owner; $395. GEBHART CHEVROLET 5616 Gravois HU 1-8030

CHEVROLET, 1951; radio, heater; recently overhauled motor and power glide and new brakes; $900. FL 3-1183.

CHEVROLET, '52; 4-door; Powerglide; one owner; clean; $1005. GEBHART CHEVROLET 5616 Gravois HU 1-8030

CHEVROLET, '51 Fleetline de luxe sedan; fully equipped; perfect; $50 down, $30.65 month. Mardel Motors, 6658 Gravois, FL 2-4081.

CHEVROLET, '51 de luxe 4-door; low mileage; one owner; $695. GEBHART CHEVROLET 5616 Gravois HU 1-8030

CHEVROLET '40 2-door; like new; radio, heater; completely overhauled; private, ST 1-9357.

CHEVROLET, '48 Aero; a good bargain; one owner; $365. GEBHART CHEVROLET 5616 Gravois HU 1-8030

CHEVROLET, '51, 2-door; $695. DALY AUTO, 3515 S. Kingshighway

CHEVROLET, '47 4-door; excellent condition. FR 1-0447, owner.

CHEVROLET, '46; fully equipped; good condition. WO 1-5015.

CHEVROLET, '51 Fleetline 2-door; 12,000 miles. 3412 McKean.

'49 CHRYSLER, $395
Excellent Family Car
ED RIPPY
Your Chrysler-Plymouth Dealer
Delmar at Goodfellow VO 3-6555

CROSLEY, '50 station wagon; radio, heater; $245. Cadet, 3531 S. Grand. PR 1-3405.

'52 DE SOTO
FIREDOME "8" SEDAN
Radio & heater.
Drive it and you'll buy it.
Only $1285
Gateway
7th and Russell PR 1-0990
7th and Allen PR 6-0193

DE SOTO, '50 custom 4-door; $595; radio, heater; terms. CADET, 3531 S. Grand, PR 1-1039

DE SOTO '51 4-door custom; all extras; excellent; private; must sell; highest bidder. TA 1-3464.

1954 DODGE, $1895
DEMONSTRATORS
Radios, heaters, seat covers, plus other extras.
SIDNEY WEBER, Inc.
23RD AND LOCUST GA 1-3150

DODGE, '49 sedan; radio, heater; $295. DALY AUTO SALES, 3515 S. Kingshighway.

DODGE; '51; Coronet; A-1 condition; original owner; WY 2-0239.

'54 FORD, $2195
RANCH WAGON
2-tone green; exceptionally low mileage; has Fordomatic, radio, heater and all power equipment. This one is like new. See it now at
STIVERS
Your Lincoln-Mercury Dealer
6631 Olive Street rd. PA 7-0901
OPEN TILL 10 P.M.

FORD, '49, 2-door; beautiful bibany blue; radio, heater; this little family car is ready to go at only $445.
MacCarthy
AUTHORIZED FORD DEALER
(2 LOCATIONS)
6153 DELMAR PA 7-2526
5953 DELMAR PA 1-2203
Open Weekdays Till 9 P.M.

'54 FORDS
Low as $500 down, $16 weekly; all body styles, 6's and 8's; long trades.
We do our own financing.
Open Daily 'Til 10
JOE SIMPKINS
6421 EASTON EV 2-6490

1951 FORD, $895
Radio, heater, Fordomatic; 1-owner; beautiful blue original finish.
Chris Christen Pontiac
Where Customers Send Their Friends
6171 Natural Bridge EV 3-5000

FORD, '52 ranch wagon V8 Fordomatic; maroon and cream; radio, heater, directional signals, windshield washers; 24,000 actual miles; 1-owner, perfect. 1513 Bredell, MI 5-2339.

FORD, '50 STATION WAGON; RUNS LIKE NEW; $10 DOWN, $7 WEEKLY. GLOBE, 3157 GRAVOIS.

FORD stock cars; 2, 40 and 41; parts, etc.; also 40 Mercury coupe, 41 Chevrolet, 2-door private owner; cheap; ST 1-5643.

FORD, '50 STATION WAGON; RUNS LIKE NEW; $10 DOWN, $7 WEEKLY. GLOBE, 3157 GRAVOIS.

FORD, '36 Phaeton; 100% original; collectors' item; perfect condition throughout. Principals only $1800. WO 2-4031.

FORD; '48; 2-door sedan; deluxe; excellent condition; radio, heater; owner returning to college; $395; WY 1-2540.

FORD 1936 with 48 Mercury motor customized; new paint job; must see to appreciate. FL 1-3696

FORD, '48 club coupe; $295; trade or sell, '48 Olds, Hydra-Matic. 7587 W. Florissant, EV 5-8539.

FORD, '51 convertible; radio and heater, overdrive; private; will arrange financing. WO 1-4532.

FORD, '54, 8, Crestline 4-door; Fordomatic; fully equipped; $1975, WY 5-6049.

FORD, '51 Victoria; clean, radio, heater, other accessories; private. MA 1-0522.

FORD, '47, 2-door; looks and runs like new. FL 3-1575.

FORD, 1949, 6; equipped, $300. PR 3-2150, 3644A Pennsylvania.

FORD, '52 Victoria; equipped; A-1 one owner. WY 1-5999.

FORD, 1954 country sedan; radio, heater, overdrive. WO 2-3467.

FORD, '49; very clean; radio, heater; $350. MI 5-2488.

FORD '51 roadster; [illegible]; good body; $60. PA 5-0548.

FORD, '50; custom club coupe; black, clean, private; EV 5-6274.

[illegible] '51 Radio, heater, 6-cylinder. Only $395. MERITT MOTORS 5259 Natural Bridge EV 3-2742

LINCOLN, '51 Cosmopolitan sport sedan; radio, heater; Continental kit. [illegible] EV 3-1430.

LINCOLN, [illegible] Lincoln; like new. [illegible] YO 5-0734

LINCOLN, 1951 Cosmopolitan convertible; beautiful ebony black finish with canary yellow leather interior, trimmed with exquisite white Orion top; factory-equipped with radio, heater, Hydra-Matic, automatic window lifts and seats, and all the other items that are a must on a distinctive car of this type. Set off by its practically new Royal Master white-wall tires, this car will add that mark of distinction to you, its new owner. Only $1295.
BEN STEPMAN STUDEBAKER
7055 Olive Street Rd. VO 3-1210

LINCOLN; '49; 2-door; radio, heater, overdrive; owner must sell, full price $150 cash. Klink, 2213 S. Grand.

'51 MERCURY
Club coupe; radio, heater, Mercomatic; a clean, one-owner car, $995.
SUBURBAN FORD
Kirkwood-Manchester, YO 5-2580

MERCURY, '51 convertible; ivory, black top, Merco-O-Matic; radio, heater; continental back powered windows. PA 7-7625

MERCURY, '53 hard top Monterey; like new, leather interior. VI 3-5011

'52 NASH, $995
Beautiful 2-tone green; all original with only 15,000 actual miles; lots of extra equipment, including famous Nash Weather Eye conditioned air heater and twin beds; original Goodyear tires.
New Missouri Corp.
2323 S. Kingshighway—Open 9 to 9

'51 NASH, $595
2-door; radio, heater, Hydra-Matic.
PARDUE
CHRYSLER-PLYMOUTH
5854 EASTON EV 1-0397

NASH, '53 AMBASSADOR 4-door; ivory color, with Hydra-Matic, heater, new white-wall tires, double bed and plastic seat covers. One year warranty. Cost $2971 new and still looks new. Our price only $1849.
RIEFLING NASH 2333 S. Jefferson

NASH, '49 "600" OVERDRIVE 2-DOOR, SHARP, RUNS LIKE NEW; $10 DOWN, $6 WEEK LONG AS 18 MONTHS. GLOBE 3157 GRAVOIS.

NASH, '53 Statesman 4-door; overdrive, heater; repossession; this is a bargain that doesn't happen often; 1 year warranty, $1799.
RIEFLING NASH 2333 S. Jefferson

NASH, '48 club coupe; A1 condition, radio, heater, seat covers, extras, recently overhauled; make offer. 3811A Wyoming. PR 2-8045.

NASH, '50 Ambassador; Hydra-Matic; radio, heater; 1-year warranty, $549.
RIEFLING NASH 2333 S. Jefferson

NASH, '51 Statesman 2-door; a good looking, good running car; 1-year warranty; $599.
Riefling Nash 2333 S. Jefferson

NASH, '50 Statesman super 2-door; perfect; $25 down, $28.37 month. Mardel Motors 6658 Gravois.

NASH, '50; radio, heater, overdrive; makes bed; $295.
PORTIS, 6950 Manchester

NASH; '49; 600 coach; good condition; must sell, full price $300. KLINK, 2213 S. Grand.

NASH, '50 4-door; overdrive; radio, heater, $395. HA 7-9185.

NASH; '52; 65,000 miles; one owner; 7823 Watson Rd. 66 highway.

'49 NASH, Ambassador; runs good; private owner. 6101 Michigan.

'53 OLDS "98" SEDAN
AIR-CONDITIONED CAR
Power steering, power brakes, radio, heater, Hydra-Matic, Autronic eye, tinted glass, beautiful polar-white with palm-green top, white-wall tires. This beautiful car only driven 14,000 actual miles; is guaranteed perfect; cost $4670, now only $2795; liberal allowance on your car; EZ terms.
TUCKER
OLDS DEALER SINCE 1927
2339 S. GRAND PR 6-5901

'54 Olds Holiday 98
450 MILES—$3895
Power steering, power brakes, 4-way seat, whitewall tires, 2-tone blue finish, radio, heater.
HART AUTO SALES
3942 GARFIELD
JE 5-3077

'52 Olds 88, $1395
4-door, Hydra-Matic, radio, heater.
GREBE
Oldest Olds Dealer in St. Louis
3400 S. Kingshighway

OLDS, '49 88 convertible, custom by Barris; modified '53 engine; $100 exhaust system, custom upholstering; wholesale this car for $475; bank financing if necessary; also Chrysler Town and Country convertible, '49, new top; this car looks and runs perfect; $495. PA 7-7414, before 5.

OLDSMOBILE '51 4-door; grey, perfect condition; radio, heater; $1100. WO 2-3585.

OLDS, '49 Rocket; $395.
PORTIS, 6950 Manchester

OLDSMOBILE, '53; 88 Holiday, Call PR 1-7588.

OLDSMOBILE, '49 4-door; radio and heater. CO 1-2155.

OLDSMOBILE '35 sedan; good running condition; ST 1-9357.

FOR SALE by owner; '50 Olds 98, de luxe Holiday coupe, excellent condition, color, yellow body, black top, HydraMatic, hydraulic window lifts and extra accessories. Phone evenings only. TA 1-3663.

OLDSMOBILE, '53; super '88', 4 door, Hydra-Matic; power brakes and steering; new tires; excellent condition; private. HE 2-8387.

$400 TRADE-IN
ON A
1954 PLYMOUTH
For any pre-war model car that will drive in on our lot.
We need these cars for our Mexican buyers. Bring title and wife, and drive Plymouth home.
Kirkwood Motors
Plymouth Center of the Nation
S.E. Cor. 10800 Manchester
AT LINDBERGH
YO 5-1204 Open Mon.-Sat. Till 10

'54 Plymouth Convt.
San Pedro blue, white walls, power flight transmission, radio, heater. This is a demonstrator with 2400 actual miles.
Save $500
ED RIPPY
Your Chrysler-Plymouth Dealer
Delmar at Goodfellow VO 3-6555

PLYMOUTH, 1948; de luxe 4-door; beautiful gleaming original black finish with perfect snow white white-walls and sparkling chrome everywhere; dazzling full chrome hub caps; excellent radio; brand new snugly fitted seat covers; runs and performs perfectly. A really sharp little car; very low price; no down payment; 18 months to pay.
GROSS MOTOR CAR CO.
6615 MANCHESTER

'52 PLYMOUTH, $865
2-door sedan; radio and heater; sparkling green finish; an outstanding value.
CASTLES-WILSON
AUTHORIZED BUICK DEALER
4530 DELMAR
FO 1-6904

PLYMOUTH, '50 de luxe 4-door; very clean; $685.
GEBHART CHEVROLET
5616 Gravois HU 1-8030

PLYMOUTH, '49; motor good, needs body work; WY 2-0239.

AUTOMOBILES FOR SALE 170

1954 PLYMOUTHS!!!
Belvederes, Savoys, Plazas. Not as much as a "up to", but we guarantee at least $400 trade-in on any Plymouth in our inventory; you can't beat our deal. Deal where the deals are made.
CLAYTON MOTORS, Inc.
8455 MARYLAND PA 7-2200
Your County Plymouth Dealer

'49 PLYM., $645
2-door club coupe, No. 1269; has radio, heater and directional signals; a very clean car.
WEBER CHEVROLET
4035 LINDELL JE 1-2503

'51 PLYMOUTH, $795
2-door; 1-owner; like new.
PARDUE
CHRYSLER-PLYMOUTH
5854 EASTON EV 1-0397

1953 PLYMOUTH, $1295
4-door; radio, heater, tinted glass.
Chris Christen Pontiac
Where Customers Send Their Friends
6171 Natural Bridge EV 3-5000

PLYMOUTH, '53; 2-tone; 22,000 miles; overdrive, white walls, heater, radio; reason for selling sickness; very good shape; $1050. JE 1-3976, 1205A Tower Grove.

PLYMOUTH, '53; overdrive; radio; nylon seat covers; excellent condition throughout; reasonable. FL 2-9526.

PLYMOUTH '50 coupe; black; sunvisor, heater; $10 down, $33.10 month. Mardel Motors, 6658 Gravois.

PLYMOUTH, '53; Cambridge sedan; one owner; $1055.
GEBHART CHEVROLET
5616 Gravois HU 1-8030

PLYMOUTH, '53 Belvedere; radio, heater, overdrive; new tires and tubes; excellent condition; private. FL 3-3426.

STARTING college, must sell '53 Plymouth. EV 1-0966.

PLYMOUTH, '51; 4-door Cranbrook; very clean; $625. HA 7-8953

PLYMOUTH, '51, 4-door Cranbrook, clean, $600. FL 3-2653.

$200 dn., cash or trade
'51 Pontiac Catalina "8"; radio, heater, Hydra-Matic, white-walls, original 2-tone beige bottom, blue top; 30-day guarantee.
FELD
7700 Manchester MI 5-4358

'53 Pont. Convertible, $1795
Chieftain Hydra-Matic 8; radio; $545 down, balance up to 30 months bank or GMAC terms. Trade.
WE TEACH YOU TO DRIVE FREE
McMahon
4120 Gravois PONTIAC MO 4-4104

'53 PONTIAC
Catalina; also sedan; radios, heater, white-walls, power steering; practically new; very cheap. We trade high; your terms.
CITY MOTORS
4761 EASTON

'51 Pontiac 4-Dr., $1050
Fully equipped including new U. S. Royal white-wall tires.
PARDUE
CHRYSLER-PLYMOUTH
5854 EASTON EV 1-0397

PONTIAC, 1948, 4-door sedan, $345.
MURRAY MOTORS, Inc.
Authorized MERCURY Dealer
5635 Natural Bridge CO 1-2757

PONTIAC, 1949 station wagon; fully equipped; excellent mechanical shape, wood body, 1 section needs repair; good buy for handy man; $450. 446 Greeley, WO 2-5310.

PONTIAC, '54, deluxe, Chieftan; 4-door; hydromatic; driven only 4500 miles by General Motors Executive; $2200; 5619 Finkman, FL 2-0538.

PONTIAC convertible, 1951; exceptionally clean; powder blue; white-wall tires; good top; $1195. VI 7-5610.

PONTIAC, '48 convertible; new paint, new top; runs good. TA 1-4519.

1949 STUDEBAKER, $395
Commander; radio, heater, good paint, excellent rubber.
Chris Christen Pontiac
Where Customers Send Their Friends
6171 Natural Bridge EV 3-5000

STUDEBAKERS
When It's for Studebaker, It's
BEN LINDENBUSCH
St. Louis's Largest Dealer
3300 S. Kingshighway PL 2-3300

STUDEBAKER, 1949, Commander convertible, just like new; we are the original owner. WO 1-8703.

STUDEBAKER, 1953, $1495
Written guarantee by St. Louis' OLDEST STUDEBAKER DEALER MERRY MOTORS, 5806 DELMAR

STUDEBAKER, '49 convertible; heater, radio, hill-holder; perfect; $25 down, $36 month. Mardel Motors, 6658 Gravois, FL 2-4081.

WILLYS, '51 station wagon, $695; '46 Jeep. Arno, 1915 N. 9th.

'54 and '53 MODEL automobiles offered at a large discount.
JOE NESSER MOTORS
6536 Chippewa FL 1-6300

SPORT CAR, custom built (brand new); 29 Friendly dr., Belleville, Ill. Adams 3-5405W.

CADILLAC, Buick, Packard, old hearses; good condition; $100 up. E. P. Mayer & Co., PR 2-8841

BODY WORK, parts, sales, service. Sutton Ford, Inc., 7717 Forsyth.

MOTOR SALES gigantic used car bargain carnival. 4200 Lindell.

AUTOMOBILES WANTED 171

DON'T SELL YOUR CAR
Before You See CYRUS
IT WILL PAY YOU
We Pay Absolute TOP CASH
For Clean '49s THROUGH 54s
Or we will sell your car on consignment at no cost to you.
Our Friendly, Experienced Advice May Save You a Lot of Money.
FOR YOUR OWN SAKE
BEFORE SELLING, SEE
CYRUS SINCE 1920
3518 Lindell, ½ Blk. East of Grand

WE PAY TOP PRICES
WE PAY TOP PRICES CASH OR WILL SELL YOUR CAR AT NO COST TO YOU
J.C. AUFFENBERG, Inc.
820 N. KINGSHIGHWAY
1½ BLOCKS NORTH OF DELMAR

TOP PRICES
PAID FOR CLEAN USED CARS
Paul Schulte Motor Co.
3501 S. Kingshighway, FL 1-2250

CASH WAITING
FOR CLEAN CARS
KUGMAN AUTO
4301 Washington

ALL AUTOS BOUGHT
We need them. Klink, 2213 S.Grand

FORD '50 or Chevrolet; clean; pay high. MAIER, 4716 S. Kingshighway.

WE NEED CLEAN CARS
KRIBS, 4162 NATURAL BRIDGE.

WE will buy your car or your entire inventory, any make, model, year or condition; see or call Mr. Mounig, 2819 Gravois, MO 4-1711.

'53 COUNTRY SQUIRE; trade '50 convertible Chevrolet. Earl., JE 3-2818.

WE NEED used cars, '49s to '53s. Northside Mtrs., 4232 Nat'l Bridge.

AUTO PAINTING, REPAIRING 172

MOTOR OVERHAULING; re-ring, rebore, valve job, rebuilt engines, automatic and standard transmission, differential, clutch, wheel alignment, brakes, etc., battery, radiator repairing, body work and car painting, 18 months to pay; no money down.
J. H. GLASER & SON
6305 Natural Bridge CO 1-4404

REBUILT MOTORS, $112
Ford-Chevrolet-Dodge-Plymouth
18 Months to Pay
Guaranteed Service
NIXON BROS., INC.
2525 Kienlen EV 1-1594

MOTORS EXCHANGED
One-Day Service on all makes and models; 10,000-mile written guarantee.
MISSOURI MOTOR EXCH.
3336 WASHINGTON JE 5-1500

MOTOR OVERHAUL, popular cars, $45, includes rings, gaskets, labor, oil, grind valves, clean carbon, tune motor, tighten bearings, blow oil. CARSON AUTO SALES & SERVICE Established 20 years in S. St. Louis 3405 S. Kingshighway, FL 2-1579

TRUCKS, TRACTORS, TRAILERS 173

'51 F-8 road tractor, fully equipped; will guarantee buyer 1-year contract, if qualified.
BARRETT WEBER
Truck Department
3330 S. Kingshighway

ALL MAKES—ALL MODELS
Dumps—Tractors—Pickups
Open Till 9 Each Eve.
East St. Louis 505 S. 10th — St. Louis 1415 N. 13th
THE WHITE MOTOR CO.
BRidge 1-4375 GA 1-6181

FORD, '49 F-1 pickup — $495
FORD, '50 F-1 panel — $395
DODGE, '50 ½-ton panel — $395
VANDEVENTER AUTO SALES
717 S. VANDEVENTER

FORD, '41 4-DOOR SEDAN; $125. INTERNATIONAL HARVESTER 3201 N. Broadway CH 1-0105

50 TRUCKS, ½ TO 20-TON ALSO SEMI-TRAILERS, ARTHUR OR MORRIS, 4169 MANCHESTER

ANDREWS, all aluminum tandem produce trailer, insulated, like new, small down payment. Andrews Trailer, FL 1-1010.

TRUCKS, TRACTORS, TRAILERS 173

FORD TRUCKS
BRAND NEW
At Tremendous Savings
Ford F100 Pickup,
Ford F100 Panels,
Ford F350 Express,
Ford F500 Chassis, Cab,
Ford F350 Duals, Ch. Cab,
Ford F600, Chassis, Cab.
MacCARTHY'S
TRUCK HEADQUARTERS
5953 Delmar PA 1-2203

CHEVROLET, 1951 ½-ton pickup; radio, heater; will trade and finance. Call Joe Polinsky, CE 1-8206.

CHEVROLET, '42 pickup; good condition; real buy. MELROSE MOTORS, 9644 St. Charles Rock rd.

FORD, 1952 ½-ton panel; a nice one; will trade and finance. Call King Schaber, CE 1-8206.

GMC, '52 ½-ton pickup, very low mileage; clean; $795.
GEBHART CHEVROLET
5616 Gravois HU 1-8030

GMC, '52 ½-ton pickup; very low mileage; clean; $795.
GEBHART CHEVROLET
5616 Gravois HU 1-8030

GMC, 1953 2-ton; good tires, 2-speed axle, flat body; like new. Phone owner, VI 7-2444.

GMC, 1949 ½-ton panel; radio, heater; will trade and finance. Call King Schaber, CE 1-8200.

INTERNATIONAL, '47 ¾-ton pickup; good condition; $500. 7308 S. Lindbergh, Lemay. IV 7-5938.

STUDEBAKER, '53 1-ton stake; like new; private. MI 5-2409.

TRAILMOBILE, 1950, 32 ft., open top tandem trailer, good condition throughout. Andrews Trailer, FL 1-1010.

2-WHEEL Trailer, factory built; 4x7 bed, $95 with hitch. See all week, 10024 Highway 66, Trailer 38.

TRACTOR, Ferguson, used, with Pippin excavator and Wagner loader attachments; tractor in first class condition and all equipment in good working order. Airport Garage, Pershing 1-1788, Highway 66 north of Airport.

TOW TRUCK, Dodge power wagon, 1-ton, 4-wheel drive, FL 2-4000.

WHITE TRACTOR, fully equipped, and one 32-ft. Fruehauf insulated tandem trailer; complete unit like new; must be sold as one unit. Andrews Trailer, FL 1-1010.

WHITE, 1945 dump truck; here's a dandy and cheap; will trade and finance. Call Joe Polinsky, CE 1-8206.

WE HAVE some units that we have had in stock for 90 days that must be moved; excellent selection, both trucks and tractors. MACK TRUCKS, 2350 Chouteau.

TRUCKS, TRACTORS
TRAILERS WANTED 174

WE BUY TRUCKS ½ TO 20-TON ALSO SEMI-TRAILERS 4169 MANCHESTER FR 1-2104

TOP PRICES for trucks. Barney's, 4415 Manchester. JE 1-2344.

BUSSES FOR SALE 176

SCHOOL BUS, $600; good running condition, clean. WY 1-0939.

AUTO TRAILERS, MOBILE HOMES 180

WONDERFUL NEWS
RIGHT NOW WE HAVE A BIG SELECTION OF NEW MODELS.
SPECIAL LOW PRICES
ON ALL USED MODELS
2 BIG LOCATIONS
To serve you in this area
GRASK
6671 Olive St. Rd. PA 7-0740
18th and Missouri, East St. Louis
BRidge 1-3361
OPEN WEEK DAY EVES.

AAI
AUTHORIZED!!
SPARTAN SALES
Northside Spartan Sales
5901 NATURAL BRIDGE
Only ¼ down, 5 years at 5%.
EV 2-1304

HUB SPARTAN
AUTHORIZED SALES
AND SERVICE
10405 City 66, Kirkwood 22, Mo.
YO 5-6600.

CLOUSS TRAILERS
Largest display; save money.
6801 OLIVE ST. RD., PA 5-4539

HUB TRAILER CO.
LIBERTY, SCHULT, LIGHTHOUSE
STREAMLITE, Up to 45'
Distributors for U-Neek Hitch
Used Coaches—Insurance—Repairs
10501 U.S. 66 at Lindbergh
YO 5-6600

MEPHAM
¼ DOWN, BANK RATES
UP TO 5 YEARS TO PAY
GLIDER, ANDERSON, ZIMMER
10500 HIGHWAY 66 YO 5-3516

COLONIAL, Elcar, Star, Duo Terra Cruiser; 5 YEARS TO PAY.
Forshey Trailer Sales
Hadley Forshey, Mgr.
6927 OLIVE ST. RD., PA 1-0270

Save Money—See These
New Moon, Prairie Schooner Skyline
New 28-ft., birch interior — $2395
New 29-ft. Tub, dinette — $2695
Alderson Sales Co., 7725 Olive St.

Midway Trailer Sales
PONTIAC CHIEF, TRAVEL HOME
GLOBEMASTER, 25 to 45 FT.
8322 State st., East St. Louis, Ill.

FRANKLIN TRAILER SALES
NEW, USED, DISCOUNT PRICES
BUDGET PLAN, BANK FINANCE
LAMBERT FIELD AND HIWAY 66

TRAILER TOWING
Local and long distance.
National Trailer Convoy, Inc.
10501 Highway 66 TA 1-3314

BIG DISCOUNT
CLEARANCE FLOOR MODELS
AMERICAN TRAVEL VAGABOND
Large Selection of Used Trailers
Accessories Service, Insurance
Geo. Wilson Trailer Coaches
5785 Natural Bridge EV 1-4388

TRAILER, utility, 4'x7'x4' body, sides removable for hauling boat, heavy duty type, 2000-lb. capacity, weather-proofed cover, extra heavy hitch; like new. FR 1-1718.

HOUSE TRAILER, 1951, 28' tandem, all aluminum, modern. Apply E. Kirk, Midland Trailer Ct., Lindbergh at Midland, Creve Coeur, Mo., Lot 26.

1953 KOZY COACH house trailer; 27'; with all modern facilities including tub and shower; priced for quick sale; located at Hill Top Trailer Park, 9618 Watson road.

Appler Trailer Sales
10250 Highway 66 YO 5-6811

E.C. DUNNETR. COACHES
Smoker, Vindale, Alma, Safeway,
7905 Watson rd. Hy. 66 WO 1-6155

1949 VICTOR, 33'; 1952 Pontiac Chief, 30'; both modern. Call Drexel 3-3940J, 9 a.m.-12 noon.

SPARTAN trailer; aluminum body, fully equipped. Chambers Motor, 3900 S. Grand. PR 6-7401.

38-FT. ALMA '51 trailer; good condition; see at lot 38, Airline Motel, 10124 Natural Bridge.

SPARTAN; Royal Mansion; clean; 7760 Olive st. rd.

AUTO TRAILERS, MOBILE
HOMES WANTED 181

CASH FOR YOUR TRAILER
FRANKLIN TRAILER SALES
PHONE PERSHING 1-0444
Lambert Field and Highway 66

Auto, Trailer, Truck Parking 182

TRAILER SPACE; modern trailers only; 1 block from city limits; school bus passes door. See Henry Parker, Harvester rd., St. Charles, Mo.

BATTERIES, BODIES,
PARTS, TIRES 183

TIRE DEALERS ATTENTION
Every size of new tires available. Smallest to the largest size, truck, tractor, earthmover or airplane tires. Every size available at money-saving prices. THE TIRE MART, 1432 Mullanphy, MA 1-8954.

EVERY SIZE tire in stock; for that size you can't find elsewhere try us. We have any size in stock to fit FARM EQUIPMENT, truck, airplane or earthmovers. You'll save plenty. CHARTER TIRE CO., 1539 Blair, MA 1-8957.

AUTO PARTS AND ACCESSORIES; surplus Dodge and Plymouth seat covers, steel parts bins and other equipment. 4031 FOLSOM, PR 3-7069.

BATTERIES, $4.95 exchange; guaranteed. 6422 N. Broadway.

DUMP BED, heavy duty, $175. 7540 N. Broadway; EV 5-0798.

HOLMES power crane, body and cradle, No. 460E, late model. PL 2-4000.

TRUCK BODY, 7x12; closed in; good condition. GO 1-8426.

BATTERIES, BODIES,
PARTS, TIRES WTD. 184

TRACTOR, Implement, Truck tires, all sizes; odds and ends, new or good used; send us your list with "bottom dollar" cash prices. CHARTER TIRE CO.
1539 BLAIR MA 1-8957

THINGS FOR SALE

ANIMALS, LIVESTOCK 200

CALVES, heifer. Call UNiversity 4-4983.

MONKEY, cinnamon, ringtail; cheap. PR 2-9715.

DOGS—CATS 202

ALWAYS A CHOICE SELECTION of dogs and puppies on display at SPRY FARMS VISIT US—6160 DELMAR

BEAGLES and black and tans; small cash; good home essential. JE 3-3957.

BEAGLE hounds, 4 months to 1 year; AKC registered, JE 3-8734.

BOXER, handsome A.K.C. at stud; sired by famous Fire Ball of Plunder Ridge. WO 2-7019 after 5 p.m.

BOXER PUPS; AKC; and grown female, ST 1-9219.

BOXER pups, reasonable to right people; stud service, ST 1-7323.

COCKER SPANIEL puppies; champion blood line; blond. IV 7-5389.

COLLIE pups, 7 weeks old, thoroughbred, sable and white, 464 N. Taylor, Kirkwood, YO 5-3727.

COLLIES, 3 months, A.K.C. registered. WO 2-5817.

FOX TERRIER, tiny toy pups, $25. 4328 Carson rd. HA 3-3841.

FRENCH POODLES; A.K.C.; miniature; silver gray, $250; black, $150, FO 1-9305 days; FL 2-2718 after 5:30 p. m.

FRENCH POODLE, cocoa, female, 3 months, clipped, registered, wormed, inoculated; excellent breeding; $150. VO 3-2252.

FRENCH poodle male pup; miniature black; registered. WY 1-0158.

GERMAN SHORTHAIR pups; 9 weeks old; litter registered; a real bargain; $25 each. Bill Carr, Eldon, Mo.

GERMAN SHEPHERD, female; spayed; $15. CO 1-3815.

GERMAN shepherd pups; stud service; boarding. VI 7-0842, Vee-Ro.

GERMAN SHEPHERD; male, 1 year; papers; $75. HA 9-0350.

KITTEN, free for good home; must be cat lover. PA 1-8949.

PEKINGESE, registered toy puppies. Stud service. WOLZ, FL 1-6570.

PEKINGESE puppies, registered. Lammlein, dial TW 2-8714.

PEKINGESE; male, 16 months, child's pet; ST 1-9411.

PERSIAN cat; female; free to lover of cats. MO 4-0822.

PUPS weaned, wormed, inoculated; new arrivals every day, many highly bred; bargain prices; most all breeds; ship anywhere; also Angora, Persian and Siamese kittens, baby monkeys, hamsters, rabbits, etc. NATIONAL, 3101 Olive.

RETRIEVERS, trained, Blankenship, Cave Spring, R.R. 1, St. Charles.

TOY FOX TERRIER pups, $25 and $35. Tiny Toy Kennels, EV 1-3575.

WEIMARANERS, 4 months old; hunting or show; sired by famous champion Dido V Lechsteinhof. Kahoka Kennels, 800 N. Center, Collinsville, Ill. Phone 1303.

RABBITS, PET STOCK 207

RABBITS and hutches. Call UNiversity 4-4983.

BIRDS FOR SALE 211

BABY PARRAKEETS
Right at the training age, 5½ and 6 weeks old; all 4 colors.
SEE THESE TODAY
SPRY FARMS 6180 DELMAR

CANARIES, PARROTS, parakeets; cages, supplies. Visit or write National, 3101 Olive, ship anywhere.

PARAKEETS, normal, virgin breeders, $7 pr. 4932 Alcott. EV 5-0931.

Tropical Fish and Aquariums 213

SPECIAL sale, tropical fish and aquarium, open Sunday. 119 E. Argonne.

AIR-CONDITIONING EQUIPMENT
FANS—WINDOW FANS 214

WORLD FAMOUS DISCOUNTER
Full-size ¾-ton R.C.A. or Crosley; a few left at $189.95; guaranteed.
CENTRAL MART
2315 OLIVE MA 1-6666

AIR-CONDITIONERS, ¾-ton RCA; regular $349.50, closing out at $199.50; free installation. Simpkins, 6172 Delmar, PA 5-1016

AIR-CONDITIONER; Carrier; 5-ton; separate compressor, coils and condensers; good condition. 4031 Folsom, PR 3-7069.

FRIGIDAIRE, ¾ ton, console, water-cooled, good condition, $50. PA 7-6907, PA 7-7964.

AIRCRAFT 215

ERCOUPE; just overhauled; air frame and engine; new propeller, battery and tires; transmitter and receiver; painted blue and white; asking $1250, will take $1000 this week; see at Smartt Field, JE 3-3300.

PLANES, new, used; $100 down. Lakeside Airport, Glenview 2-5135.

ANTIQUES 217

DRESSER, marble top, walnut; bed, odd chairs, linens. HA 7-5077.

ANTIQUE broken metal articles repaired or restored. EV 5-4295.

MEXICAN curios, large assortment; unusual gifts. 5019 Delmar.

7 PIECE walnut living room set. FO 1-9945.

ANTIQUES WANTED 218

CALL WEBER—JE 5-1460
Guns, cut glass, jewelry, furniture, etc.; hand-painted china, guns. ST 1-1649, Sunday and evenings.

BICYCLES, MOTORCYCLES 221

BICYCLES, used. 4410 Manchester JE 5-9354; open evenings.

BICYCLE, boy's 28". 5965 Alpha. EV 2-7362.

BIKES; new, used; repairing, all kinds. City Bicycle, CO 1-8456.

HARLEY, '50; foot shift; for car and take over payments, 237 E. Velma, Lemay, evenings.

HARLEY DAVIDSON, 1948; $125; A1. ST 1-0134. 7433 Lyndover.

MOTORCYCLE, '53 Harley Davidson, Series 165; 36,000 miles; $295.
MERITT MOTOR
5259 Natural Bridge EV 3-2742

SCOOTER; stake body, special controls and gears; A-1 condition.
CHAMBERS MOTOR CO.
3900 S. GRAND PR 6-7401

BOATS AND MOTORS 223

USED OUTBOARDS
6 H.P. CAILE — $ 25
10 H.P. MARTIN "100" — $165
MARTIN "200" — $175
MERCURY Mark 7 — $145
MERCURY 10 H.P. Lightning — $165
MERCURY 7½ H.P. Hurricane — $75
MERCURY Super 10 — $175
25 H.P. Johnson, controls — $300
MERCURY Mark "20" — $300

MASTERCRAFT
TRAILERS
$69.50 UP
Custom Chrome Trailer Hitches
Fishing and Pleasure Boats
Trade in your old motor on a new MERCURY outboard, 5 to 40 h.p. models.
Open Fridays till 8 p.m.
Open Saturdays till 2 p.m.
ST. LOUIS SPORT SALES
2904 OLIVE JE 5-7100

BOATS, MOTORS, TRAILERS
SALES SERVICE PARTS
BUD'S PLACE
4443 CHIPPEWA PR 1-0816

BOATS—MOTORS—TRAILERS
TRADE AND TERMS
Open Tuesday and Thursday Till 9.
ROCK HILL BOAT & MOTOR
9225 Manchester WO 2-6466

ARKANSAS TRAVELER aluminum Jennings Boat, EV 2-3900.

BOAT trailers, Miller, $70; Luther, $99.50; Trailcar, $98.50; 10% down. Raycycle Co., 3322 S. Grand

BOAT, trailer and motor. GA 1-7597, 501 E. Prairie.

BOAT, motor and trailer, $250. PR 1-9492.

CABIN runabout; 18 ft., 85 hp; $450 completely equipped. Phone Alton 3-8796.

MOTOR SAILER; 27 ft. Modern Mechanics, Dorothy design. Mound City dock, foot of Franklin ave.

SCOTT-ATWATER motors; rent $2.50 day; supplies. PR 6-4568.

SELLING OUT complete stock new aluminum boats and outboard motors; no down payments. CH 1-4558. Fourth and Elm.

16 HP Firestone; like new; $195. Schneider, FL 2-2623.

BOOKS & PERIODICALS 225

TECHNICAL BOOKS, all trades. Julians Book Shop, 3558 Olive.

BUILDING MATERIALS 227

ASPHALT TILE FLOOR
$19.50 Average Room
Includes labor and material, this week only; act now.
Call CH 1-7737 VI 7-3435J

AALCO BARGAINS
USED LUMBER
2x6, 2x8, 2x10
$6.50 per 100 bd. ft.
See us before you buy
Complete Used Stock
Plumbing—Windows—Doors
Pipe—Steel—Roofing
Aalco Wrecking & Supply
14th & Chouteau CH 1-2500

HOME OWNERS
Call VO 3-3424 for trade-in on your old storm sash and doors.
ALSCO PRODUCTS

A CARLOAD of beautiful redwood room paneling, only 13½c bd. ft. 6300 N. Broadway, EV 5-5350.

BOARDS, 1x6, $4.85 per 100 lineal. Goedde Lumber Co., BR 1-2792.

BRICKS; hard; red; used; delivered load lots. YO 5-3758.

DOORS, new, slab; all sizes; guaranteed; $9. 1434 N. Broadway.

FRAME WINDOWS and screens; just removed from new breezeway; 9 lights each; 30x18". WY 1-3219 after 7 p.m.

KNOTTY-PINE paneling; new early American design; fresh carload; real bargain; 13½c bd ft. 6300 N. Broadway, EV 5-5350.

BUILDING MATERIALS 227

LUMBER, new; our regular house building stock for a limited time only; 10c board ft., any size. 6300 N. Broadway EV 5-5350

MILLWORK; new windows, doors, frames, etc.; closing out, 50c up. 1434 N. Broadway, CE 1-3136.

OVERHEAD DOORS, 8x7, $45; other sizes cheap. PR 1-0565.

SIDING, insulated new first quality pastels, only 13c sq. ft. 6300 N. Broadway, 1434 N. Broadway.

STUDS, 2x4 ft., fir, 3½c each. Goedde Lumber Co., BR 1-2792.

CAMERAS 229

BROWNIE movie outfit, includes camera with f2.7 lens, projector and preview screen, $99.50. JEFFERSON CAMERA SHOP 1915 S. Jefferson PR 3-8539

BROWNIE box and flash cameras, beginner's darkroom outfits. Avenue Camera Shop, 2306 S. Grand. PR 2-8401.

POLAROID, $60. ZEYCO, 2601 N. Fourteenth, MA 1-8466.

SPEED GRAPHIC CAMERA, 3¼x 3¼; reasonable. GE 6-1469.

RETINA II, case; adapted for flash; like new; $90; Skan projector, $10. Dr. Kotner, PA 5-1801.

CAMERAS WANTED 230

CASH for your cameras; large display of new and used cameras.
HARPER'S
2515 Sutton, Maplewood MI 5-0279

CAMERAS AND EQUIPMENT
ST. LOUIS PHOTO, 1625 MARKET

COAL, WOOD, KINDLING 233

RED HART STOKER, $7.95
BRAUDIS COAL, CH 1-4944

COAL, oil, terms, self-financed. Klearman, 4042 Evans, FR 1-2037

FIREPLACE WOOD; oak, hickory; we deliver. Justice 7-2503.

FARM SUPPLIES FOR SALE 235

TRACTOR TIRES—RIGHT PRICES
Every size; all brands in stock; you'll save plenty; cash and carry terms; largest stock in the Mid-west. CHARTER TIRE CO., 1539 Blair, MA 1-8957.

SUPER A FARMALL, $795. E. R. GODDARD CO., PR 1-0500.

ENSILAGE cutter and table, '52, McCormack-Deering, $175. Hemmler, 2015 Lemay Ferry rd. IV 7-5602.

FARMALL CUB, $495.
E & K EQUIPMENT, Imperial, Mo.

SAVE MONEY ON SEED!!!
Atlas, 2851 Chouteau PR 6-3311

ALLIS CHALMERS B, hydraulic plow, cultivator, mower; A1; $725. YO 5-6605.

ALLIS C CHALMERS tractor, plow, cultivator, mower; practically new; $725. YO 5-6605.

ART BRITTON always has tractors and equipment. YO 5-6605.

FORD tractor; 735 hours; plows, cultivators, rear mower, lift disc, terracing blade, corn planter with fertilizer, mounted saw, belt pulley, jack; all in perfect condition; $1895. YO 5-6605.

TRACTOR, on rubber; 2½ hp.; attachements; $300. ST 1-9219.

GOOD THINGS TO EAT 237

ATTENTION, deep freeze owners; sides and quarters of beef, veal and lamb at below cost; also meat processing for freezing, home-cured hickory smoked bacon and hams, homemade smoked sausages and fresh pork sausage. Call OL 2-1873 Tues. and Wed. from 8 a.m. to 6 p.m.; Thurs., Fri. and Sat., 8 a.m. to 9 p.m.

BABY BEEF, U.S. inspected, guaranteed tender, for home freezers or daily users; sides of beef or veal uncut, 27c lb.; round, T-bone, sirloin, club steaks, veal cutlets, veal loin, chops, all at 50c a lb.; beef or veal chuck steaks, 3 lbs. $1; beef brisket or veal breasts, 15c a lb.; beef sirloin top, 65c a lb.; arm roast, 35c lb.; chuck roast, 29c lb.; ground beef, 4 lbs., $1; pork loins, 59c lb.; sliced bacon, 2 lbs. $1; calf liver, 50c lb.; beef kidneys, 10c lb.; bulk package; minimum order 10 lbs. Further information phone TW 2-9086. Longwood Market, 9410 S. Broadway. A National Food Dist. Co. Store. Hours, 9 a.m. to 9 p.m. daily.

GOOD THINGS TO EAT 237

ATTENTION
Freestone ELBERTA Peaches, large size, $1.47 bushel; new crop potatoes, $1.96 100-lb. sack. Big Top Fruit Market, 7540 N. Broadway.

Lawn Mowers—Sales, Service 240

ROTARY TYPE, 20-inch; regularly $115; close out, $79.95; limited quantity. FO 7-1461.

POWER MOWER, 18"; $49.95; $4.85 down, terms. FL 2-8606

HEATING EQUIPMENT 241

A THERMOSTAT in every room and outside temperature control with Iron Fireman Selec-Temp heating system. Douglas Heating Co., 1002 Bates (at Louisiana). FL 1-4883.

FURNACES
Gas, oil or coal boilers and stokers; new and used; installed, repaired; over 33 years service. Call
CURRAN PR 2-2000
3772 GRAVOIS

FURNACE BLOWERS, new, $14.95. 1427 FRANKLIN GA 1-4980

FURNACES, hot-air, 20 and 22 in.; steel and cast iron. FO 7-4572.

HOT-AIR furnaces, 21", 22", 20"; stoker and blowers. 3336 Caroline.

OIL HEATER, double burner, with blower, like new; also 5 electric heat panels. PR 3-6769 after 5 p.m.

OIL Conversion Burner with controls, reasonable. Upton 4-9735.

HOUSEHOLD GOODS 243

FURNITURE
BY ORDER OF DIRECTORS
Take over for balance due 3 rooms of furniture, including bedrooms, living room, kitchen, television set, electric refrigerator, washer, floor coverings, lamps and tables, will separate; original price $973.44. Ask for lot 3633.
Take Over for Balance Due
$422.44
$10 Down Delivers. Easy Terms.
200 Miles Free Delivery
SPECIALTY FURNITURE CO.
820 FRANKLIN OPEN NIGHTS

NEW 3-ROOM OUTFIT
$299.95
New 5-piece bedroom, new living room, new kitchen, complete, 54 pieces in all; $37.15 down, $5 weekly; free delivery; includes NEW RANGE & REFRIGERATOR
MODERN HOME FURN.
1017 FRANKLIN CH 1-1359

AUGUST CLEARANCE
Floor sample living room, bedroom and dinette sets; studio couches, chairs and rockers, tables and lamps of all kinds, Philco refrigerators and electric ranges, also good used furniture; many items too numerous to mention.
SLOAN'S, 5619 DELMAR
Open Mon. & Fri. nights till 9

3-ROOM OUTFIT, $295
Brand-new furniture, $495 value, $5 down, E-Z terms; free parking. 200 MILES FREE DELIVERY
CROWN FURNITURE CO.
1001 Franklin CH 1-3397
Open Mon. Wed. Thurs. Fri. 9 p.m.

HIGH GRADE USED
FURNITURE
Storage and estate lots; also new carpets and rugs; salvage priced; terms; we also buy good used furniture; ready cash.
SPRAGUE'S, 5070 DELMAR
Open Mon., Wed., Fri. 'till 9
FO 7-5712 FREE DELIVERY

NO DOWN PAYMENT
3-ROOM OUTFIT COMPLETE
Just Take Over Monthly Payments
Used only 30 days—See Lot No. 17.
Pay Only $3.95 Per Week
KOPPEL FURN. CO.
1020 Franklin Open Nights

They Sold Out—Left Town!
3 Rooms Furniture Only $150
Golden, 1260 N. Kingshighway

OPEN FOR INSPECTION
ON SALE TO PUBLIC, 3 rooms furniture, including refrigerator; ask for Lot No. 2316, take over for balance due, $217.15; $5 down delivers; easy terms; open nights. SPECIALTY FURNITURE 820 FRANKLIN

HOTEL FURNITURE SALE
Used lamps, dressers, beds and pictures. LYN THEATER, ½ block west of Grand on Delmar; open 9:30 to 3:30 daily.

3 ROOMS COMPLETE, $138
Bedroom, living room, kitchen; $5 down, $3 weekly; open nights. Specialty, 820 Franklin.

ANDIRONS and accessories; brass, like new. VO 3-5672.

APPLIANCES; furniture, used, not abused; low prices; Golden, 1260 N. Kingshighway, 5712 Easton.

BEDROOM SUITES; modern 3-piece sets only $79.50; brand new; select a fine suit from our tremendous stock; terms; open Mon. nites MOUND CITY FURN. 2000 Delmar

ROLLAWAY BEDS, NEW, 30", $9.95; 39", $11.95; 48", $12.95. KNOST-BOCKWINKEL FURN. CO. 4601 Delmar Mon., Wed., Fri. till 9

BREAKFAST SET, 4 chairs; good condition; mattress. ST 1-4871.

BUNK BEDS! NEW; maple twin size, 2 beds, 2 springs, 2 mattresses, guard rail ladder, $69.50. FAIR MERCANTILE, 5257 SHAW

DEEP FREEZE, Crosley; like new; 2-colored interior; less than ½ price. FO 1-6915.

DINETTE SET, 7-piece, $50; good condition. EV 2-4982.

DINING ROOM, 9-piece walnut; good condition; $75. 7525 Carondelet, Clayton, PA 7-3352.

DINING ROOM, Duncan Fyfe table and 6 chairs, mahogany, A1 condition, reasonable. WO 2-8311.

DINING ROOM SET, 9-piece, $50. 3186 Portis av., PR 6-2044. Kittrell.

DINING ROOM SET; practically new. 4838 Palm.

HOUSEHOLD GOODS 243

ELECTRIC RANGES
Must sell brand new Kelvinator now only $100. Westinghouse brand new double oven was $349.95, now only $225. Kittrell, 3348 S. Jefferson.

FREEZERS; floor sample clearance; big discount. PR 6-3221.

FRIGIDAIRE, cold wall 10'; perfect condition. ST 1-9064.

BUY GOOD Used Furniture From
St. Louis' Oldest Dealer
Always good buys in bedroom, living room and kitchen furniture, rugs, stoves, gas ranges, mattresses, etc., at prices to suit your purse.
PROSSER'S
Open Mon., Thurs., Fri., till 9
Free Parking on Lot
4706 Easton Established 1904

USED FURNITURE BARGAINS
MOUND CITY FURNITURE
2000 Delmar. Open Monday Nights.

FURNITURE, 3 rooms; new gas stove and Norge refrigerator. FR 1-7076 after 6 p.m.

GAS RANGES, table top, for storage charges. BRASCH, 2618 Franklin, JE 1-8314.

GAS STOVE, Kenmore; Coldspot refrigerator; kitchen cabinet; other items. PR 2-3136.

GAS and electric ranges, new and used, $35 and up. 5977 Delmar, PA 7-7474.

LAWSON couch; newly slip covered; $50. Maple baby bed and mattress, $20. VI 7-3852.

LEAVING CITY, 4 complete rooms of beautiful furniture, $2500; buyer can rent or lease flat, $75, heat furnished, children welcome. 3432A Oregon.

LIVING room, bedroom, breakfast set, rugs. EV 5-6605.

RANGE, G.E. DeLuxe, double oven; 9x12 Angelo Persian rug; crystal chandelier. FL 1-0415.

REFRIGERATORS
Must sell now, biggest deal in town, no discount card needed to get these values; refrigerators in the crates, carload to you, 2-door, 2-zone Kelvinator, save over $150, only $300. Used Kelvinator, $10. Westinghouse, brand new 1954 model DFG123, big 12 cu. ft., automatic defrost, save over $160, was $500, now $340. Model DFG105 save $170, was $450, now $280. Brand new 8 cu. ft. Westinghouse, $140. Can arrange terms. Kittrell, 3348 S. Jefferson.

REFRIGERATOR, Frigidaire, new floor samples, slightly marred; substantial savings. CORDES, 5253 Natural Bridge, EV 3-1606.

REFRIGERATORS; all sizes; perfect condition, $45 up; also new. 5977 Delmar. PA 7-7474.

REFRIGERATOR; Le-nard, apartmen. size; $39.95; $5 down, $1.25 week.
Central Tire Co. 3203 Chouteau

REFRIGERATOR, electric Kelvinator; repossessed; balance due, $48.77; $5 down, $1.25 weekly. Specialty, $20 Franklin. Open nights

REFRIGERATORS (used); good condition; name brands; $39.50 up. CORDES, 5253 Natural Bridge.

REFRIGERATOR, 1953 Frigidaire, with deep freeze, automatic defrost. OL 2-5929.

REFRIGERATOR; Westinghouse; 8 cu. ft.; $40.
NAPPIER, 7231 MANCHESTER

REFRIGERATOR; G.E. LH11, marred, bargain. Putnam, 5176 Easton.

REFRIGERATORS, reconditioned, all makes and sizes; guaranteed; also Servels. 1201 Franklin.

REFRIGERATORS, Westinghouse, new; save up to $135; terms. Tom's Electric, PR 6-8162.

REFRIGERATORS, Servels, A1, $25, $75; Bendix, $15. PA 7-7163

REFRIGERATOR, Crosley, 9 cu. ft.; 3 years old. VO 3-5872.

REFRIGERATORS; G.E., Frigidaire, etc., $35 up. Barr, CH 1-7960.

R U G S: AUGUST CLEARANCE SALE; NEW; 9x12 rugs, $69.95 to $79.95 quality, your choice $49.50; terms.
KNOST-BOCKWINKEL FURN. CO. 4601 Delmar Mon., Wed., Fri., till 9

RUGS; 3 large, 2 throw; grandfather clock; crib; dinette table; wall table; china cabinet; serving table; large mirror; reasonable; 4055 Flora Pl.

RUGS, 9x12, imported, for storage charges. BRASCH, 2618 Franklin. JE 1-8314.

RUGS, draperies, lamps, tables, kitchen table, chairs. VO 3-4404.

RUGS, ORIENTAL, new and used; domestic, 4222 Olive, JE 3-5882.

SEWING MACHINE, Singer; like new; reasonable. VO 3-3772

SIMMONS Hospital Bed; good condition. OL 2-0084.

VACUUMS, $12 up; year guarantee. TOM'S ELECTRIC, PR 6-8162.

WASHERS, Maytag, Easy, $19.50. We repair any make. ADKINS, 4120 West Florissant, EV 1-7723

WASHER, Easy de luxe automatic; G.E. coffee maker; Westinghouse roaster. FO 7-3179.

WASHER AND DRYER; automatic; APEX; NEW; $300.
NAPPIER, 7231 MANCHESTER

WASHER, Frigidaire; automatic; new, $225.
NAPPIER, 7231 MANCHESTER

WASHER; G.E. automatic, new, marred. Putnam, 5176 Easton.

WASHER, Frigidaire, automatic; practically new. ST 1-9064.

WASHERS, rent $1.50 week, new Maytags. 2601 N. Fourteenth.

WASHERS; Maytag, ABC, etc., $10 up. 1421 Salisbury, CH 1-7960.

WASHERS, guaranteed, rebuilt. 2855 Minnesota. PR 2-8657

WATER HEATERS, RHEEM, 30-gal., $59.95. Excel. FR 1-4479.

5 ROOMS with refrigerator, washer, kneehole desk. VI 7-0801J.

HOUSEHOLD GOODS WTD. 244

TOP CASH PRICES
For your gas stove, bedroom, dining room furniture.
IMMEDIATE PICK-UP
One Room or a Houseful
CH 1-2283

FOR MORE CASH
Call Weber, JE 5-1460
Bedroom, dining room set, rugs, antiques, radios, sewing machines, electric iceboxes, all types pianos. WEBER, ST 1-1649, Sunday eves.

ABCD; A BETTER CASH DEAL for your furniture, stoves, refrigerators, bedroom, living room, rugs, washers, etc. Golden, Kingshighway at Page, FO 1-4463.

BEDDING, dishes, utensils, all kind furniture, rooming houses wanted. CH 1-0788 or EV 1-7470.

BEDROOM, dining room, small piano and late-model refrigerator WANTED. CALL PA 5-1604.

BEDROOM, dining room, kitchen furniture wanted; cash. PR 3-3272

HIGHER PRICES paid for your good used furniture. MO 4-5383.

WANTED; good used furniture, dishes, etc., for cash. PR 3-4671.

USED FURNITURE wanted. Call Ray, CE 1-7079.

JEWELRY, DIAMONDS WTD. 246

ATTENTION
Highest prices paid for gold and diamonds. Square Deal Miller, 205 N. Sixth. CE 1-8759.

DUNN'S buy old gold, broken jewelry, antiques; top cash prices; no lots too large. See us first. Dunn's Southeast corner, 6th and Pine. Established 1873.

HESS & CULBERTSON JEWELRY CO. will buy diamonds, old gold and silver. 526 Olive, St. Louis.

MACHINERY 247

ALL TYPES machinery, tools, motors, equipment, scales, conveyors; lowest prices. Crown Machinery, 2823 N. 9th, CE 1-1313.

BOILER, Brownell 40-hp. self-contained high-pressure stoker return system. Crown, 2323 N. Ninth.

BUFFER, 1-hp. motor, with blower; perfect; cheap. Lehigh 6-2352.

LINCOLN LUBE REEL CABINETS, Curtis lift, Weaver lift. 2602 Delmar, OL 2-7939.

MOTORS; 50% new price. Hempla, 1419 S. Broadway, CH 1-3714.

MULTILITH, 1200 series, arc lamp, vacuum frame. EV 1-7884.

PUNCH press, die shoes. Mid-Bro Co. 1910 Delmar.

SCRAPERS, 2 LeTourneau LU 12-24-yd.; closing an estate. TW 2-3038.

DeWALT saws; ½ hp. to 10. Chapman, 502 S. Broadway, GA 1-3133.

5 HP Fairbanks stationary gas engine $25. GA 1-8675.

MACHINERY WANTED 248

HI-LIFT; TD 9 or equal; good condition; reasonable; terms. TW 2-6313.

LATHE, 13-14", pedestal type; South Bend with 5' bed, chucks, etc.; condition perfect. HA 7-0585.

TOOLS, machinery bought, all types. Segal, 907 Market, GA 1-4708.

MACHINE SHOP WORK 250

OPEN time on small lathe and drill press; evenings and Saturday. HU 1-7541.

SMALL SHOP; tooling and production. Diamond Tool Co., HA 8-6439, TA 1-2636.

SHOP wants any kind bench or machine work. HU 1-5494.

MISCELLANEOUS FOR SALE 251

HAGERMAN'S ALL NEW
AUCTION 7 P.M.
REFRIG.-FREEZER SALE
ANY SIZE—ANY MODEL
1954 television; sound projectors; electric guitars; cameras; guns; hi-fi reproducers; all appliances.
YOU NAME THE PRICE!
Time Payments—Plenty Seats
5631 Delmar (DeBaliviere)
5 Years Saving You Money

ALUMINUM sheets, angles. SHANFELD, 2017 Chouteau, MA 1-9404

ANGLE IRON, I-beams, channels, used iron, structural steel. GENERAL, 1908 N. 9th. CE 1-8094.

ANGLES, I-beams, pipe, rods, etc., new, used. American, BR 1-8317.

ANYTHING IN STEEL. Wolff Iron & Pipe Co., 3727 Chouteau.

BATTERIES
$4.95 exchange; any size installed, guaranteed 6 months. 5850 St. Charles Rock rd., HA 7-6775.

MISCELLANEOUS FOR SALE 251

ARMY COT COVERS; new heavy canvas; fits any cot; $2.49 up. BAILEY'S SURPLUS 6204 Easton EV 5-7496 Open eves.

BATH TUBS; recessed; $42.50 up. Soulard, 707 Carroll, CE 1-6625

CHEMICAL EQUIPMENT
Mixers, tanks, etc.; reasonable. Crown, 2323 N. 9th, CE 1-1313.

DIRT, clean; vicinity Hampton and Oakland; call MI 5-9377 or TE 7-3248.

DIRT, topsoil; grading, back-fill. HU 1-7755, WO 1-5304, any time.

DIRT, genuine topsoil; anywhere, any time. ST 1-6060.

48" DISHWASHER SINK, $280. Regular $429.50. PA 5-3700.

FIRE EXTINGUISHERS, foam type, in A1 condition. 4031 Folsom, PR 3-7069.

FISHING TACKLE, luggage, guns. Pearlman, 1707 Market, GA 1-5820

FORMICA SINK TOPS; rathskeller bars, cabinets; 50% off. FL 3-9646.

VOGUE KITCHENS, 4553 Gravois

GARDEN tractor, $75; maple bed, $5. Call UN 7-4353.

MEXICAN curios; large assortment; unusual gifts. VO 7-4610.

MONEY SAFE; heavy; 4 ft. high; bargain. PR 2-6236.

PAINT, outside white, $1.49 gallon. ALSAM SURPLUS CENTERS 1825 S. Broadway 4325 Manchester

PONDEROSA pine boards; new; good grade; for cabinet work, etc., 12c bd. ft. 6300 N. Broadway.

PRESTONE anti-freeze, $2.19 gal.; was $3.75. ACE, 5909 Easton.

PUBLIC ADDRESS equipment, indoor or outdoor; bargain, priced to sell. 3333-35 Iowa (rear).

RUBBERIZED WALL PAINT
White, colors; $2.45 per gal. S.&S. Co., 3861 Easton, JE 3-3324.

SAND-FINISH PAINT
$2.45 gal.; white and colors. S.&S. 3861 Easton, JE 3-3324.

SHELVING LUMBER, new, 4'-8', about ½ price. 6300 N. Broadway.

SHOTGUN, 16 guage Browning automatic, new, with Polychoke, vent rib, carrying case and cleaning kit. VI 3-4620.

SHOTGUN, Remington automatic, No. 11, 12-gauge. JE 1-7425.

STEEL, I-beams, angles, rods, pipe, fittings. Joseph Wolff Metal & Iron, 1740 N. Broadway. CH 1-4469.

TARPAULINS, all sizes in stock; waterproof, new, heavy; $1.98 up. BAILEY'S SURPLUS 6204 Easton EV 5-7496 Open eves.

WATER HEATERS, RHEEM, 30-gal., $59.95. Excel, FR 1-4479

MISCELLANEOUS WANTED 252

AAA BATHTUBS, toilets, sinks; metal. CH 1-6449, EV 2-4313.

AAA bathtubs, toilets, sinks, furnaces; iron; pickup. PA 1-4808.

COINS of the world, old currency, jewelry, Indian relics, curios, guns and swords, rare books, carved pipes. What have you? KELLEY'S, 4314 Olive, JE 1-6233.

GUNS WTD. JE 5-0138
Highest spot cash. 1308 N. Grand.

HOME work shop equipment, tools; all type bought. WY 1-5269.

SCRAP METAL, furnaces, sinks, junk, etc. Lou Wallach, PR 1-3874

35 SHOTGUNS and Rifles needed immediately; high spot cash. 1308 N. Grand, JE 5-0138.

MUSICAL FOR SALE 253

RETURNED SPINET
BALDWIN'S ACROSONIC
Returned from rent—new guarantee
REDUCED $375
Make Small Monthly Payments
BALDWIN PIANO CO.
916 OLIVE GA 1-4370
Open Evenings Mon. and Thurs.

Real Spinet Bargains
3 Well Known Makes at
$355, $365 AND $395
Including Bench and Delivery
SMALL MONTHLY PAYMENTS
BALDWIN PIANO CO.
916 OLIVE GA 1-4370
Open Evenings Mon. and Thurs.

LUDWIG MUSIC HOUSE
SPINET, new mahogany, full 88-note, famous make, $495; beautiful used grand pianos from $350. 709 Pine 3535 S. Grand

ACCORDION; Universal, 120-bass. VI 7-5203R.

ALL musical instruments; easy payments. STAFFELBACH & DUFFY, 918-20 Franklin, CE 1-2969.

BABY GRAND pianos, reduced to $295; Kimball, $295; Baldwin Ellington, Louis XV style, $295; Hamilton, $295; and many more at $295. Open till 9 p.m. Simpkins, 6172 Delmar, PA 5-1016

BALDWIN Acrosonic spinet, very attractive special, $395. Simpkins, 6172 Delmar, PA 5-1016

CHICKERING, Steinway; spinets; $295 up. Kieselhorst, 5816 Easton

Grand Piano—Bargain
Apartment size, well known make; a real buy at only $325.
E-Z TERMS
BALDWIN PIANO CO.
916 OLIVE GA 1-4370
Open Evenings Mon. and Thurs.

PIANO, small restyled upright, $35 including bench, delivery and tuning in the home; no money down. Simpkins Piano Co., 6172 Delmar, PA 5-1016. Open evenings until 9.

NO matter where you go for a piano Kieselhorst can give you a better deal. Our 75 years are full proof. KIESELHORST 5816 Easton

SPINET piano, Lauter, full size, $195; no money down; up to 3 years to pay. Simpkins. Open till 9 p.m. 6172 Delmar, PA 5-1016

SPINET PIANOS, brand-new, full-size keyboard; 10-year guarantee; $395; open till 9 p.m. Simpkins, 6172 Delmar, PA 5-1016.

SPINET, Kimball, full keyboard; like new; $350. SIMPKINS, 6172 Delmar, PA 5-1016. Open Eves.

SPINET PIANO, $185; full size. KEMPER, 3756 S. Broadway.

STARCK, small restyled upright piano, $75. Open till 9. Simpkins, 6172 Delmar, PA 5-1016

STEINWAY; small studio size upright; like brand-new; $195. Simpkins, 6172 Delmar, PA 5-1016

STUDENT PIANO, $25. KEMPER, 3756 S. Broadway.

MUSICAL WANTED 254

PIANOS WANTED
Uprights, players, spinets, grands, studios; top prices paid.
PA 5-1604 ANY TIME

USED DANCE BAND orchestrations wanted. TA 1-4364.

Pianos Wtd. JE 5-1460
BABY GRANDS, SPINETS
STUDIOS, UPRIGHTS
Weber, ST 1-1649 Sun. and Tues.

PIANOS AND ORGANS WANTED; PAY CASH. PA 5-1016.

RADIO, TELEVISION 258

TELEVISIONS, $29.50 UP
Completely rebuilt by experts, fully guaranteed; 100 sets to choose from; $5 down. Open till 1:30 p.m.
A1 TELEVISION CO.
5977 Delmar 6702 Chippewa
PA 5-1600, FL 1-4444

World-Famous Discounter
Offers R.C.A., Crosley, or CBS Columbia, 21" Television for $110 each. Fully guaranteed.
CENTRAL MART
2315 OLIVE MA 1-6666

ZENITH 17" console with doors, $75; 12" Philco television, radio and 3-speed record player, $60; others. Open till 9 p.m. Simpkins, 6172 Delmar, PA 5-1016

TRADE in your old television on a new RCA or Zenith up to $150 trade-in allowance, or big cash discount.
SIMPKINS 6172 Delmar PA 5-1016

AUTO RADIOS, Motorola, "Golden Voice," 8 tubes, $52.50 for Ford, Chevy. EV 2-0998. 5910 Lillian.

GONSET Super 6 auto radio converter. Call Lafayette 7-3471.

TELEVISION—SAVE $$
LEADING MAKES; new floor samples. Cordes, 5253 Natural Bridge.

TV, Admiral 17", new, $125. Nappier, 7231 Manchester.

TELEVISION; Emerson, 21", perfect condition. ST 1-9064.

RENT A UHF-TV 50c A DAY plus delivery charge. MA 1-6666.

RADIO & TELEVISION WTD. 259

TELEVISIONS, $29.50 UP
Completely rebuilt by experts, fully guaranteed; 100 sets to choose from; $5 down. Open till 1:30 p.m.
A1 TELEVISION CO.
5977 Delmar 6702 Chippewa
PA 5-1600, FL 1-4444

SEWING MACHINES 262

SCHOOL days sale; singer portables, $19.95 guaranteed with attachments; treadles $5; Kerlick S. M. Co., 2903 Cherokee, PR 2-4747.

SEWING MACHINE, Singer; very reasonable. Call PR 6-7543.

STORE, OFFICE EQUIPMENT 266

GROCERS!!
Midwest's largest selection of meat cases, self-service dairy, meat, produce, frozen food cases, walk-in coolers, etc.; NEW and USED.
FIXTURE MART
4520 EASTON JE 5-7128
OPEN MONDAY NIGHTS

ALWAYS BETTER BUYS
USED OR NEW BARS
AND RESTAURANT FIXTURES
STERN FIXTURE CO.
700 Delmar GE 6-5400

BEST BUYS ALWAYS
Globe Fixture Co. 700 Franklin

ADDING MACHINES; cash registers, typewriters, calculators; trade in bargains. Office Machines, Inc., MA 1-5414, 619 Pine st.

ADDING MACHINE, electric, new Remington Rand portable, 10-key, 10-place; reasonable. PA 5-0037.

ADDING MACHINES; lowest prices cash, terms. Victor Adding Machine Co., MA 1-3630.

CASH registers, adding machines; bargains, trades, buy. Molos, 819 N. 8th.

CHECK-out counters, new and used. Fred P. Rapp Inc., 1450 S. Vandeventer, JE 3-1283.

DESKS, chairs, typewriters, files. Broadway Jobbers, 2007 Delmar.

DESKS, files, chairs, etc. Holstein 1007 S. 7th. CE 1-2745.

STORE, OFFICE EQUIPMENT 266

FIXTURES OF ALL KINDS
MELMAN
FIXTURE Co.
812-818 N. 7th CH 1-9669

KARDEX, Acme, visible cabinets, desks, files, chairs, etc. CE 1-8282.

SAFES, Underwriters' label; fire-proof; large stock. 409 N. 4th.

RESTAURANT, BAR EQUIPMENT
BENSINGER'S
1007 Market st. CH 1-4040

TAVERN fixtures, tables and chairs; cheap. PR 3-9549.

TYPEWRITERS; rent 3 months, $5. (applies). 3322 So. Grand.

TYPEWRITERS, rent 3 months $5 applies. 6208 Delmar, PA 5-5007

WALK-IN COOLERS. Fixture Mart 4520 Easton. JE 5-7128.

2 ADDING machines, $30 ea. See at 4911 Eichelberger.

ALL STORE FIXTURES, new-used; terms. RICKENSOHL, 825 N. 8th.

STORE, OFFICE EQUIP. WTD. 267

FIXTURES BOUGHT
JE 5-7128

STORE fixtures, restaurant and office equipment. CH 1-9615.

TOYS FOR SALE 268

BELLS for trains and scenery; new Lionel and American Flyer equipment now available. Free catalogues. 6190 Delmar.

SMALL LOAN COMPANIES 280

NEED $50 TO $750
or More FAST
PHONE CH 1-9366
NIGHT OR DAY
Serving St. Louisans Since 1925
Open Saturdays Until 1 p.m.
Metro Finance Co.
722 CHESTNUT ST. CH 1-9366
Free Parking Any Lot
800 BLOCK MARKET ST.

NOW, 8 convenient Personal offices in St. Louis area. Phone, write, come in for a loan of $25 to $1000.
PERSONAL FINANCE CO.
DOWNTOWN, 308 N. Sixth CE 1-3386
MIDTOWN, 520 N. Grand JE 1-3950
SOUTH, 3146 S. Grand PR 6-0103
WELLSTON, 1506 Hodiamont EV 1-7670
CLAYTON, 14 N. Meramec PA 1-4145
MAPLEWOOD, 7362 Manchester ST 1-5757

MAKING COMMONSENSE LOANS SINCE 1887.
Get $25 to $1000 on Commonsense basis. Order-a-Loan by phone or come in.
COMMONWEALTH LOAN CO.
St. Louis—3 Offices.
315 N. Seventh GA 1-2915-6
2806 N. Grand av. JE 5-2778-9
3129 S. Grand av. PR 3-2028
Maplewood.
7326A Manchester ST 1-9830
Wellston.
6200 Easton. EV 5-8416
Open Monday Eve. Till 8 p.m.

ALL IN ONE LOANS
5 CONVENIENT OFFICES
6219 Easton, Wellston, CO 1-4414
203 Oriel Bldg., 316 N. Sixth st. GE 6-1101
817 Pine st. CE 1-1165
3555 Arsenal st. (corner Grand and Arsenal) PR 1-1609
3721 S. Kingshighway bl. PL 2-9556
Open Monday till 8:30 p.m.

PACIFIC FINANCE LOANS
MONEY IN 1 DAY
505 N. Seventh, Second Floor
GArfield 1-2918
After 5 p.m. phone Mission 7-0358

PUBLIC LOAN CORPORATION

HOUSEHOLD FINANCE CORP.
See Your Phone Book for the Address of Our Office.

LOANS 281

BACK TO SCHOOL
BUDGET RELIEF!
See us for a low cost bank loan. Phone Miss Wright, EV 5-5452.
State Bank in Wellston
6209 Easton EV 5-5452
FREE PARKING
Around the corner on Kienlen av.

LOANS. We make all types of installment loans, large or small; for any worthy purpose, convenient monthly payments; prompt, confidential service by borrowing here. Temporary quarters for these loans now located at 120 N. Broadway (Broadway at Pine), just 1 block south of the First National Bank. Open Monday till 5:30 p.m. Tuesday through Friday till 4 p.m. Call GA 1-2000 or come in.
FIRST NATIONAL BANK IN ST. LOUIS

NORTHWESTERN
Loans For You
You north-central St. Louisans can obtain loans at convenient, friendly Northwestern Bank. Your loan will be fitted to suit your needs. Pay those pesky fall expenses with an easy-to-get, easy-to-pay, long-term personal loan. Free parking in rear of bank.
NORTHWESTERN BANK
Florissant and St. Louis

QUICK CASH
South St. Louisans! Pay up your debts, including those Fall expenses with a personal loan, and repay us over a long period in easy monthly payments; quick service; no red tape! Free parking lot.
Jefferson-Gravois
BANK

NEED A LOAN? See Ralph Stone. 4925 Delmar FO 1-7415

PERSONAL LOANS
Headquarters for money in northwest St. Louis and the county. See us when fall expenses pile up. Understanding personal loan service quickly given. Easy repayments.
BADEN BANK
8217 N. BROADWAY

FINANCIAL 282

"AAA"
"Always an answer" to your money problems.
PHONE CH 1-1444
GET DEBT FREE
NO RED TAPE
PAYMENTS YOU CAN AFFORD
NO LIMIT TO AMOUNT
THE BUDGET PLAN
315 N. 7th, 2nd floor
Over "KATZ DRUG" 7th-Locust

LET US PAY YOUR BILLS
One place to pay; payments you can afford; not a loan company.
WE CALL AT YOUR HOME
Phone GA 1-6414, day or night.
HOME BUDGET CO. 818 Olive

GET OUT OF DEBT!
WE WILL PAY your bills with terms you can afford, regardless of how much you owe; no security or co-signers.
CONFIDENTIAL BONDED
NOT A LOAN COMPANY
Phone for appointment in our office or in your home. MA 1-0598.
MIDWESTERN ADJUSTMENT CO.
705 OLIVE, ROOM 1202-03

SEALED PROPOSALS 287

NOTICE FOR BIDS IN THE MATTER OF EIGHT-MILE DRAINAGE DISTRICT NO. 5, PARAGOULD, GREENE CO. ARKANSAS

Sealed bids for the construction of certain ditches in Eight-Mile Drainage District Number Five, Greene County, Arkansas, will be received by the board of commissioners at the office of L. V. Rhine, attorney, Paragould, Arkansas, until the 11th day of September, 1954, at 10:00 o'clock A.M., at which time and place they will be publicly opened and read.

The work is located near Paragould, Arkansas, in the Southeast part of Greene County, and involves the excavation of approximately 782,000 cu. yds. of earth.

Detail plans and specifications may be secured from Layman and Haywood, Engineers, 1509 Wood St., Jonesboro, Arkansas, for the price of $20.

The right is reserved to reject any or all proposals and to waive informalities. The contractor will be paid cash on regular estimates amounting to 90% of the work done.

All proposals or bids must be accompanied by Proposal Bond or certified check drawn on responsible bank or trust company and made payable to T. J. Kueter, chairman of the board of commissioners of Eight-Mile Drainage District Number Five, for a sum not less than 5% of amount of proposal, which will be returned to unsuccessful bidders.

The successful bidder will be required to furnish a performance bond in the sum of 50% of the contract price.

T. J. KUETER
PETE BLACK
ELGIN McDANIEL
As Commissioners of Eight-Mile Drainage District Number Five, Greene County, Arkansas.

Department of Commerce, Bureau of Public Roads, August 27, 1954. SEALED BIDS will be received at the office of the District Ranger, United States Forest Service, Ava, Missouri, until 11:00 a.m., C.S.T., SEPTEMBER 30, 1954, for the construction of Missouri Forest Highway Project 49-A, Christian County, Missouri. Grading, draining, gravel surfacing, two reinforced concrete bridges and other work on the Keltner road from Oldfield to about 3 miles northwest of Merritt. Length 10.055 miles. The approximate quantities of the more important items are 221,328 cu. yd. excavation, 736 cu. yd. cement concrete, 8,700 cu. yd. gravel, 1416 lin. ft. metal culvert pipe and 146,091 lbs. reinforcing steel. Minimum wage rates have been fixed as required by law. Plans, specifications and proposal forms are available upon request at the Bureau of Public Roads at either 115 Nevada Street, Hot Springs, Arkansas, or at 1440 Columbia Pike, Arlington, Virginia. Plans and specifications may be examined at the Ranger's office in Ava, or the Forest Supervisor's office, Rolla, Missouri.
H. J. SPELMAN,
Division Engineer.

THE EVERYDAY MAGAZINE
Published Every Day—Week-days and Sundays in the ST. LOUIS POST-DISPATCH

PART TWO — ST. LOUIS, SATURDAY, SEPTEMBER 4, 1954 — PAGES 1—68

Europe's Lighter Side

Strict Dress Rules At Gambling Casino

By Art Buchwald

DEAUVILLE.

THE Deauville gambling casino, which our good friend, Red Smith once described as a "Cathedral of Greed," lost 34,000,000 francs this weekend (almost $100,000), according to Francois Andre, the owner. It is one of the unwritten rules of the gambling profession never to admit having won any money from the customers, and therefore the Deauville casino has not let us down.

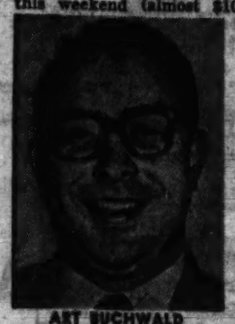

ART BUCHWALD

But even if the casino loses, Andre claims he has a good time. Next to winning money to pay the bills, there is nothing that pleases him more than to have a well-dressed crowd in his casino and around his billiard-green tables. He is such a stickler for evening rags that two of the three rooms allotted to gambling are reserved only for people in dress clothes. The third room is called the kitchen and the peasants are permitted to play in this room without wearing a black tie or an emerald brooch.

★ ★ ★

ALBERT, the maitre d'hotel at Maxim's who runs Ciro's restaurant in Deauville in the summer, defended Andre's strict dress rules.

"Mr. Andre will go to any expense to make people dress up. In the summer, every night is dress night. We are the only casino people in Europe who can make customers wear evening clothes every evening. It's our business to show foreigners that France is chic and elegant. They expect it of us. Besides, women like to dress up, and what women like to do, men have to do. So we are making everyone happy."

Albert bemoaned the fact that there weren't many Egyptians or Indians in Deauville this year. "We used to have dozens of Egyptian millionaires and maharajas and mahasanees, but now they can't get out, and if they can, they cannot take their money with them. Even the Argentinians find it hard to take their money with them.

★ ★ ★

GEORGE ELIOPAULO, a Greek gambler who usually is the man who runs the baccara game, has also been complaining that many of the big gamblers are missing this year. The house does not handle the bank in the baccara game, but turns it over to anyone who wants it, taking a cut on each coup. Eliopaulo, who is backed by a syndicate, usually banks the game each evening.

"In order to make this game interesting you must have a big difference one way or the other," he said. "Good or bad, it's better to have a big play. This year the play hasn't been as big. The Hollywood people haven't come, and neither have the big gamblers from the Middle East. The French, the Italians, and English are the big players.

★ ★ ★

ELIOPAULO SAID that he has a good time watching the behavior of people who play against him. We asked him if different nationalities were affected in different ways by the cards.

"All gamblers have the same nationality," he said. "The English are the best because they never lose their tempers, the Latins are the best because they're willing to take a chance, the Americans are the best because they have a sense of humor. You can't generalize about people who play in casinos. There are good gamblers and bad gamblers. Those are the only two categories."

We asked him if he had ever played against ex-Kink Farouk.

He said he had and we asked him what kind of player the ex-King was.

"Farouk gambles and behaves like an Egyptian King. That's all I can say."

★ ★ ★

BESIDES 250 CROUPIERS who handle the cards and chips in the gambling rooms, Andre also employes five physiognomists. A physiognomist is someone who remembers faces, and it is the job of these five men, under the chief, Adolphe Grillo, to remember 100,000 people.

In this way a person who has become a member of the casino does not have to produce his card every time he enters the gambling rooms.

The physiognomists are aided in their work by putting down on the registration card sketches of the people, and tip-offs next to sketches. A gambler might be described as "medium tall," "clean shaven," or "Clark Gable II," or in the case of a pretty lady, "ravishing." These cards, of course, are confidential and the customers are not allowed to see them. The Deauville casino has too many vain members and some feelings might be hurt if they saw how the employes really described them.

Try and Stop Me

By Bennett Cerf

LEO DUROCHER, manager of the New York Giants, was probably the most accomplished needler—or "bench jockey"—in big league baseball. He could get victims so angry with sarcastic barbs that they sometimes came charging at him in the dugout to do him bodily injury. A few springs back, the Giants were playing a pre-season exhibition game at West Point. The Cadet Corps began to ride Leo as he paced up and down the coaching box at third base. "Hey, Durocher," roared one leather-lunged upperclassman, "how did a runt like you ever sneak into the big leagues?" Leo, they say, silenced the uproar with a single retort. He just hollered back, "My Congressman appointed me!"

ADVERTISEMENT

NOW! The Falstaff
7 oz. Bottle

FILLS ONE GLASS
with PREMIUM QUALITY beer

FALSTAFF BREWING CORP. of ST. LOUIS, MO. • With breweries at St. Louis • Omaha • New Orleans • San Jose and Ft. Wayne.

FIRE DESTROYS LANDMARK St. Columba Cathedral, a landmark on the skyline of Youngstown, O., at height of fire Thursday night which destroyed the church. Loss from the blaze which was started by lightning was estimated at $1,250,000. The fire smouldered for more than an hour in the 51-year-old structure before it was discovered. Priests carried sacred vessels from the church.

—Associated Press Wirephoto.

OPENS LIBRARY FUND DRIVE Miss Margaret Truman, daughter of former President Truman, discusses details of proposed Harry S. Truman Memorial Library with Frederic R. Mann, chairman of Pennsylvania committee for the library. Miss Truman appeared yesterday at luncheon in Philadelphia launching Pennsylvania's campaign for funds to help build the library in Independence, Mo.

—Associated Press Wirephoto.

COMMUNICATIONS CHECK Members of Communications Squadron, 131st Bombardment Wing, Missouri Air National Guard, check switchboard as part of their summer field training at Casper, Wyo. In group (from left) are: Airman Richard Schlittler, 9830 Sadie avenue, Lemay; Airman Robert J. Muench, 4481A Forest Park avenue; S/Sgt. Albert Reigel, 5346 Arlington avenue, and M.Sgt. John L. LeCours, Creve Coeur.

—Missouri Air National Guard Photo.

Holiday Travel Rush

Holiday crowds at Union Station were building up when picture above was taken at 5 p.m. yesterday. Long lines of waiting passengers at ticket windows and train gates were expected to continue through Monday night because of the Labor day holiday weekend. Railroads were prepared to add extra cars when necessary to provide seats for the increased number of travelers. As in every holiday crowd, this one had its novelties. Mrs. Cynthia Corradette (right) of Chicago carries her Mexican Chihuahua dog in a gadget bag as she makes inquiries of a conductor on her routing from St. Louis on a trip south.

—By a Post-Dispatch Photographer.

WAR DEAD EXCHANGE A white army jeep leads a convoy of eight dark green Russian-built trucks between two lines of white-gloved honor guards at Panmunjom as the exchange of war dead in Korea begins last Wednesday. At right are American troops and at left are soldiers of the Republic of Korea. Bodies of 193 Americans were among the first 200 allied dead returned by the North Koreans to the United Nations Command.

—Associated Press Wirephoto.

LAST PARTY AT OLD HOME Dressed in clothes of the styles of 40 and 50 years ago, relatives and friends gathered at the Clayton family home at 425 North Kirkwood boulevard in Kirkwood last night for a last party at which old games such as spin the plate were played. The house, which is about 65 years old, will be torn down to make room for a new drug store. It had been closed for about two years. About to spin plate is Mrs. William Stoecker (the former Frances VanDover Clayton), 140 West Swon avenue, Webster Groves. Others in group (from left) are: (seated on floor): Miss Mildred Byars and Miss Katharine Byars, 425 North Taylor avenue, Kirkwood, Miss Elizabeth Donovan, 446 North Kirkwood; Miss Florence Burgess, 118 East Clinton place, Kirkwood; Mrs. K. W. Venable, 342 West Madison avenue, Kirkwood; Mrs. G. H. Herdeman, Jonesburg, Mo.; (at rear) Howard Crosby, 309 West Washington avenue, Kirkwood; Miss Dorothy Byars, 425 North Taylor; Burkett Sale Clayton of Washington, D.C.; Miss Louise Carter, 342 West Madison avenue, Kirkwood; Mrs. Howard Crosby, and Mrs. Samuel H. Frazer of Crescent, Mo. Many of the family records, books and other possessions in the house, dating back for three generations or more have been given to various museums and libraries in St. Louis and in Jefferson City.

—By a Post-Dispatch Photographer.

MAJOR IN JAPAN GETS 7 YEARS IN $200,000 THEFT

Air Force Officer Also Dismissed From Service for Stealing Military Scrip.

TOKYO, Sept. 4 (AP)—Far East Air Forces said today that Maj. Thomas Pate of Los Angeles, was convicted by court-martial last month of stealing $200,000 in military script.

He was sentenced to dismissal from the service and seven years at hard labor.

FEAF's belated announcement said the court-martial took place "about Aug. 21," but that its headquarters had not been informed of the trial and verdict by Pate's unit, the Far East Materiel Command. The two organizations are about 20 miles apart in the Tokyo area. No reason for the mixup was given.

21 Larceny Counts.

Pate pleaded guilty to 21 counts of larceny that together involved theft of checks, money orders, military payment certificates ("G.I. money") and United States currency, the Air Force said.

The major, formerly finance officer at Tachikawa Air Force Base just outside Tokyo, was arrested March 24.

The sentence is subject to review by higher headquarters here and in Washington.

At the time of his arrest, the Air Force said Pate had switched low value notes for high notes scheduled for destruction as worn-out money, and had falsified the destruction records.

Later, the Air Force said Pate admitted under questioning that he took the money. He was quoted as saying he bought an apartment house in Los Angeles for $51,000; an interest in a business in California for $31,000, bought 15 United States bonds with a maturity value of $1000 each; a new 1953 Cadillac for $4600, and a Japanese house at Tachikawa for $2800.

$66,600 in Possession.

When arrested, he had $66,000 in United States greenbacks in his possession, the Air Force said.

Pate entered the Army as an enlisted man in 1942, and graduated from an officer candidate school in 1943. He is married and has two daughters.

The Air Force said he "cooperated" after his arrest, resulting in considerable recovery of the misused funds.

A second man, Lowell A. Logan of Springfield, O., former Air Force officer, was also implicated in the case. Logan pleaded guilty of embezzling $20,000 before a federal court at Davenport, Ia., May 25. He was arrested by the FBI after Pate's confession.

ANOTHER MAU MAU LEADER IS KILLED BY BRITISH FORCES

NAIROBI, Kenya, Sept. 4 (AP)—Gen. Kala Singh—second prominent Mau Mau gang leader caught within a week—was killed by security forces in the Mount Kenya area yesterday.

Singh and 20 followers were waylaid during the latest security sweep. Three other terrorists were killed trying to escape.

Singh's death follows that of Field Marshal Kerito Ole Kisio, second in the hierarchy of Mau Mau field commanders.

A reputed crack shot who spent four years in the British Army during World War II, the field marshal was charged with being responsible for many murders. He was known to be trying to incite the Masai tribe, widely acknowledged as the finest warriors in Africa south of the Sahara, to join the Mau Mau movement, officials said.

NEHRU TOURS FLOOD AREAS

NEW DELHI, Sept. 4 (AP)—Prime Minister Nehru today started a tour of northeastern India's flood areas where reports say hundreds are dead, millions homeless and crops ruined.

Nehru, accompanied by 22 members of Parliament, plans to fly over the states of Bihar, West Bengal, Uttar Pradesh and Assam to assess the relief steps the central government might take.

Come-On Becomes Give-Away.

BARKING, England, Sept. 4 (INS)—A tailor put one-pound notes in the breast pockets of ten suits in his window with a sign saying the money would be given away with each suit sold. Thieves smashed the window and stole the money. They left the suits.

FIRST NATIONAL CONGRESS FOR CHINA ELECTED

1226 Delegates From the Cities, Provinces and Ethnic Minority Units to Convene.

By FRED HAMPSON

HONG KONG, Sept. 4 (AP)—China went through centuries of history without a nationwide election. Now its Red bosses have run off a Communist-style election to give the huge Asian country its first national congress.

The Congress corresponds to Russia's Supreme Soviet. Like the one in Moscow, it gives every indication of being a rubber stamp outfit.

The Congress of 1226 delegates were picked in a closely controlled series of elections in provinces, in some ethnic minority areas, and in some cities directly under the Peiping government, such as Peiping itself, Shanghai and Tientsin.

Almost all the party big shots have been elected delegates, from Mao Tse-tung on down. But there are some notable exceptions.

First order of business will be the adoption of a new constitution drawn by the party and already given a terrific nationwide propaganda indorsement.

Names of Delegates Announced.

The congress takes the place of the party-picked People's Political Consultative Conference, an interim group named in 1949 to serve until an election could be held. The P.P.C.C. was strictly rubber stamp.

Apparently the new congress will be divided along these lines: Outstanding party leaders, 30 per cent; "democratic personalities," 30 per cent; "proletariat elements," 30 per cent; minority groups, 10 per cent.

The democratic personalities are fellow travelers from subservient third party groups. The proletariat elements include model workers and farmers and leaders of collectives.

The Peiping radio today announced the names of all 1226 delegates. Among those who didn't win a congress seat was Kao Kang, head of the State Planning Commission, or boss of the five-year plan. His name disappeared from the press and radio last January.

Also missing from the list was Li Li-san, an old rival of Mao who broke with the Red leader in 1929 and went to Russia. He appeared in Manchuria with Russian armies at the close of World War II. He has been minister of labor, a member of the state administration council, a member of the government council and first deputy chairman of the All-China General Labor Union.

Po I-po, former finance minister who disappeared similarly last year but now is staging a slow comeback, was elected.

Kao is a stunning omission, for he is a central committee and Politburo member in the party as well as the five-year boss in the government. His one-time helper, Lee Foo-chun, also on the central committee, was not elected. Neither was Jao Shuh-chieh, formerly political commissar to Gen. Ghenyi in the Third Field Army, who rose to leadership of the organization bureau in the central committee.

Wang Chia-hsiang, one of the four vice ministers of foreign affairs, was not elected. This is the first hint of trouble for him. All told, 27 members and alternates of the all high central committee failed to get elected.

DEFENDS USE OF EX-REDS AT CONSPIRACY TRIALS

LOS ANGELES, Sept. 4 (AP)—The use of former Communists as expert witnesses in Red conspiracy trials is defended by Warren Olney III, Assistant United States Attorney General.

"Who is better qualified to testify about Communism than those who have occupied high positions in the party and who have personally engaged in conspiracy?" he asked yesterday in addressing the convention of the California Peace Officers' Association.

Olney, former chief counsel of the California Governor's Crime Commission, added: "The reliability and credibility of these former Communist party members is shown in the 81 convictions obtained by the Government in the Communist conspiracy."

NEWLY PURCHASED HOME IS NOW 2 POSTS, SAND PILE

SPRINGFIELD, Mass., Sept. 4 (UP)—Eight days ago, bus driver Otto E. Trischelli bought a summer cottage at Misquamicut Beach, R. I.

That was before the hurricane roared through New England.

When Trischelli drove to the property yesterday, all that was left were two cedar posts and a fresh pile of sand.

Polio Campaigner Gets Disease.

GREENWOOD, Miss., Sept. 4 (AP)—Ten-year-old Patsy Fisher and her 7-year-old sister sold old comic books on the street last week. They collected $5.06 and gave it to the emergency March of Dimes campaign. Yesterday Patsy's doctor said she had polio and she was taken to the Vicksburg Polio Center.

Photoplays

IN PARIS IT'S MONTMARTRE
IN ST. LOUIS
IT'S THE FABULOUS
DE BALIVIERE
STRIP
Fine Foods—Entertainment—Fun Galore

Amusements

SHOWBOAT
GOLDEN ROD PRESENTS
"TEN NITES IN A BARROOM"
9:30 P.M. Nightly ★ Fort Locust St.
Organizations Rate ★ GArfield 1-5670

Photoplays

WILL ROGERS UNION & PAGE
COMFORTABLY AIR-CONDITIONED
Open 4:45; Adults 50c to 6
After 6, 75c
FREE! Children Under 12 with Parents
MGM'S COLOR SENSATION
'QUO VADIS'
Robert TAYLOR ★ Deborah KERR
CAST OF THOUSANDS
Extra! Popeye Color Cartoon!

Photoplays

THE MOST IMITATED MOTION PICTURE EVER MADE!
puts YOU in the picture!
RESERVED SEATS NOW ON SALE!
THIS IS CINERAMA
You Don't Need Glasses!
Filmed by TECHNICOLOR!
3 SHOWS TODAY & Tomorrow at 2:00, 5:30 & 8:30 P.M.
BOX OFFICE OPEN 10 A.M.
PLEASE NOTE NEW TIMES:
Sat. & Sun. 2:00, 5:30 & 8:30 p.m.—Mon. & Fri. 2:30 p.m.—Tues. 1:30 & 8:30 p.m.—Wed. & Thurs. 2:00 & 8:30 p.m. Prices! Tues., Wed. & Thurs. Mats. $1.25 & $1.50. Sat. & Sun. Mats. & All Eyenings $1.40 $1.85 & $1.85. (Includes all taxes.)
AIR CONDITIONED
AMBASSADOR 7th and Locust Sts. GArfield 1-2565
the AMBASSADOR is the only theatre within 300 miles that can show CINERAMA
TICKETS NOW ON SALE FOR EXTRA LABOR DAY MATINEES MON., SEPT. 6th AT 2 & 5 P.M.
Reserved Seats May Be Bought in Advance at The AMBASSADOR or Gutman's of Clayton or Ordered by Mail
EXTRA! EVERY TUESDAY AT 1:30 P.M.. "HOUSEWIVES' MATINEE"

COOLED BY REFRIGERATION
NORSIDE
ESQUIRE · VARSITY
RITZ
TODAY TODAY
ESQUIRE * Daily From 12:30 P.M.
VARSITY * Today From 2:00 P.M.
RITZ * NORSIDE Today
CONTINUOUS FROM 4:15 P.M.
PRICES—ADULTS 51c
Children Under 12 Free With Parents
GREATER ON WIDE SCREEN!
THE LENGTH UNLIMITED
with Stereophonic Sound!
'GONE WITH THE WIND'
in Technicolor
CLARK GABLE
VIVIEN LEIGH
LESLIE HOWARD
Olivia de HAVILLAND
Park Free—Esquire, Heralde, Varsity

MOVIE TIME
PAGEANT
"ABOUT MRS. LESLIE," at 7:00, 9:15.
AMBASSADOR
"THIS IS CINERAMA," at 2:00, 5:30, 8:30.
ST. LOUIS
"THE EGYPTIAN," at 12:55, 3:46, 6:39, 9:32.
SHADY OAK
RICHMOND
"MALTA STORY," at 7:00, 9:00.
ORPHEUM
"CHALLENGE THE WILD," at 12:30, 3:19, 5:30, 8:30; "CROSSED SWORDS," at 1:47, 4:37, 7:07, 9:47.
MISSOURI
"AMERICAN IN PARIS," at 12:42, 4:30, 8:18; "LILI," at 2:40, 6:28, 10:16.
LOEW'S STATE
"SEVEN BRIDES FOR SEVEN BROTHERS," at 10:40, 12:32, 3:08, 5:16, 7:32, 9:44.
FOX
"DRAGNET," at 12:00, 3:37, 5:12, 7:10, 10:22; "STORM," at 1:42, 4:17, 6:54, 9:33.

Photoplays
Photoplays

MISSOURI · THE HOUSE OF HITS
OPENS 12 NOON! 2 TECHNICOLOR HITS!
ADULTS 51c
Leslie CARON 'LILI'
Gene KELLY 'AN AMERICAN IN PARIS'
Tonight 33c
CHILDREN UNDER 12 FREE ACCOMPANIED BY PARENTS

FOX
OPENS DAILY AT 12 NOON
ON THE WIDE-VISION SCREEN IN COLOR!
JACK WEBB 'DRAGNET'
NOW! Walt DISNEY'S 'STORMY' Technicolor
Extra! In Person! Stan KANN of Organ ★ Magician ARTHUR, Symphonee
Adults, 75c, Teenagers 51c, Children 31c (Free with Parents)

ST. LOUIS
NOW! DOORS OPEN EVERY DAY AT 12 NOON! NOW!
20th CENTURY-FOX presents DARRYL F. ZANUCK'S
THE EGYPTIAN
COLOR by DE LUXE
CinemaScope
STARRING
Jean SIMMONS * Victor MATURE * Gene TIERNEY * Michael WILDING * Edmund PURDOM
ADDED ATTRACTION
In Gorgeous Color and CinemaScope 'JET CARRIER'
Adults 75c, Teenagers 51c, Children 31c

PAGEANT
OPENS 6:30 P.M.
4 "LAST DAYS!"
Shown at 7 and 9:15 P.M.
SHIRLEY BOOTH Robert RYAN Alex NICOL
'ABOUT MRS. LESLIE'
Added Attraction! Paul Douglas, 'MISSING PASSENGER'
RICHMOND & SHADY OAK
OPENS 6:30 P.M.
Shown at 7 & 9 P.M.
A STORY OF HEROISM AND GLORY NEVER TO BE FORGOTTEN!
'MALTA STORY' with ALEC GUINNESS
Jack HAWKINS ★ Anthony STEEL ★ Flora ROBSON
PARK FREE! Richmond Across Street! Shady Oak at Gravois Except Mon. and Fri.

OPENS 7:00 P.M.—STARTS AT DUSK!
ST. ANN
ADULTS 51c
4 SCREEN DRIVE IN
ST. CHARLES RD., EAST OF LINDBERGH
For the Kiddies! Free Ride on Real Steam Train!
'GONE WITH THE WIND'
Shown at 8:30 and 9:20 P.M.
Clark GABLE ★ Vivien LEIGH ★ Olivia DeHAVILLAND ★ Color by TECHNICOLOR
Extra! Disney Tru-Life Adventure, 'NATURE'S HALF ACRE'
CHILDREN UNDER 12 FREE ACCOMPANIED BY PARENTS

GO NOW
Vacation's Almost Over
DON'T MISS THE BOAT
• 5 Big Decks of Fun
• Mammoth Ballroom
• New Kiddieland
AIR CONDITIONED
DAYS—10 a.m. to 4 p.m.
SUN. and MON.
SATURDAY AFT.—2:30 to 7
Grand Scenic Boat Rides
NIGHTS—9 to 12 p.m.
Every night except Tues.
Hal Havird's 12-pc. Band
Music & Dancing on all trips
DOCKS & ADVANCE TICKET OFFICE
FT. OF WASHINGTON MA. 1-4040
Daylight Saving Time
ADMIRAL EXCURSIONS
LABOR DAY SPECIALS
TODAY, SUN., MON. .... SEPT. 4-5-6
2 TRIPS EACH DAY

Entertain Your Friends at the
BILTMORE COUNTRY CLUB
ONE OF THE LARGEST and most beautiful night clubs in America
COMPLETELY AIR-CONDITIONED
Our Prices Are Reasonable
SATURDAY EVENING
BONNIE ROSS' ORCHESTRA
with
HARRY GOSLING
Pleasant Surprise for Ladies
Our dining room opens at 6 P.M. Every meal a gourmet delight. Entertainment starts at 9 P.M.
20 Minutes Drive from City Straight Out Gravois
Reservations, VI. 3-3791, PA. 5-5442
Club Available for Banquets From 100 to 1,000

STEEPLECHASE
OUTDOOR PATIO
OPEN TO THE PUBLIC
For luncheons, cocktails, dinner and dancing
LOS NORTENOS
Strolling Latin Troubadours
Bob Thompson Trio
Harry Fender—KMOX
The Chase HOTEL
Phone Hack—FO. 1-2500
ZODIAC ROOF
HELEN BOICE
JOE SCHIRMER'S MUSIC

Town & Country
THE ZANY
MADmoiselles
SUPER DANCING TO DICK FISTER
Congress Hotel

Since 1904 World Famous for Charcoal Broiled
STEAK!
Our Special Treat Every Day of the Week!
SEAFOOD ★ CHICKEN
COCKTAILS
• LUNCHEON Served Daily from 11 A.M. •
On St. Louis' 40... AIR-CONDITIONED
RUGGERI'S
2300 EDWARDS St. Louis PR. 8-1900

BANQUETS · PARTIES
WEDDINGS · MEETINGS
Ideal Accommodations
FOR 8 to 800
AIR-CONDITIONED
CEntral 1-8750
HOTEL DeSOTO
ELEVENTH & LOCUST

HOTEL JEFFERSON
COMPLETELY AIR-CONDITIONED
ST. LOUIS' FINEST AND FRIENDLIEST

HAVE YOUR NEXT
BANQUET
WEDDING
or BENEFIT DANCE
at the beautiful
BILTMORE COUNTRY CLUB
"We Can Save You Money"
Air-Conditioned
No Parking Problem
20-Minute Drive From City
Straight Out Gravois
VI. 3-3791 or PA. 5-5442

Amusements
Amusements

COOL Loew's STATE
TICKETS ON SALE!
TELECAST—SEPT. 15TH
MARCIANO
CHARLES
CHAMPIONSHIP MATCH
NOW 3RD WEEK
In Dashing COLOR and
CinemaScope
MGM's
'SEVEN BRIDES FOR SEVEN BROTHERS'
starring
Jane Howard
POWELL · KEEL
with JEFF RICHARDS
RUSS TAMBLYN
TOMMY RALL
plus
ADDED ENJOYMENT
TOM & JERRY
COLOR CARTOON
MGM SYMPHONY ORCHESTRA
conducting
THE THIEVING MAGPIE

NOW COOL LOEW'S ORPHEUM
Errol FLYNN
Gina LOLLOBRIGIDA ("ITALY'S MARILYN MONROE")
CROSSED SWORDS
in PATHE COLOR
Released thru UNITED ARTISTS
— CO-HIT —
'CHALLENGE THE WILD'

WORLD ST. CHARLES NEAR SIXTH
Adults Only
OPEN 10:30 A.M.
Cont. TIL 2 A.M.
★ COOL AIR-CONDITIONED ★
Panorama of Burlesque
ALL NEW! 7 First Run Hits
1. Her Hidden Talent
2. Mexican Holiday
3. Sassy Sirens
4. Wham Wham Girls
5. Fancy Femmes
6. Strange Tales
7. Burlesque Dancers
A 2 Hour show
ALL NEW
MIDNITE SHOW TONITE

GRAND REOPENING WEEK
GRAND
BURLESQUE
"THE PARISIAN JANE RUSSELL"
Ann PERRI
Miss Broadway's Favorite COMEDY STAR MILTON DOUGLAS
with Sammy Spears
Jean Joyce
Ben Melton
Theatre SIXTH & CHESTNUT
EXTRA ADDED VAUDEVILLE ACTS
Mid-Nite SHOW EVERY SAT. at 11:30 P.M.

IT'S FASHIONABLE
To Go To
Arthur Murray's
Join the millions who now enjoy popularity after a single visit to Arthur Murray School of Dancing.
JE. 5-3296 or GR. 1-3295

SH-BOOM
CASA-LOMA
RE-OPENS FRI., SEPT. 10 WITH
THE CREWCUTS

Photoplays

Cinema Guild A Non-Profit Film Society
425 N. BOYLE (Cor. 4300 W. Olive)
HITCHCOCK THRILLER
"THE LADY VANISHES"
Michael Redgrave ● Margaret Lockwood
Tonite and Tomorrow, 7:30 and 9:30 p.m.
Air-Conditioned FO. 7-5963

OPEN at 7 STARTS AT DUSK
Tonight at St Louis FINEST DRIVE-IN THEATRES
RONNIE'S LINDBERGH SO. OF GRAVOIS
NORTH HI 99 - NORTH OF CIRCLE
66 PARK-IN HI 66 - EAST OF LINDBERGH
GREATER THAN EVER ON WIDE SCREEN!
CLARK GABLE • VIVIEN LEIGH
'GONE WITH THE WIND'
In Technicolor ● Shown Only at 8:40
—PLUS—
'BOMBALERO' & Color Cartoon
Oh! What Paris Can Do To a G.I.!
KIRK DOUGLAS
'ACT OF LOVE'
PLUS A REAL THRILLER!
Yvonne DeCARLO, Carlos THOMPSON
'FORT ALGIERS'
MIDNIGHT HORROR SHOW TONITE
CHILDREN UNDER 12 FREE WITH PARENTS...
Free! CAREFULLY SUPERVISED PLAYGROUNDS

BATTLE OF THE GIANTS!
THE ONLY TWO PICTURES EVER TO WIN 8 ACADEMIC AWARDS
AIRWAY DRIVE-IN Theatres
"HERE TO ETERNITY" 8 ACADEMY AWARDS
Burt LANCASTER ● Montgomery CLIFT ● Frank SINATRA
'FROM HERE TO ETERNITY'
AND A SECOND TERRIFIC HIT IN TECHNICOLOR
'MISS SADIE THOMPSON'
Rita HAYWORTH ● Jose FERRER
AIRWAY ONLY—3rd Length Horror Show at Midnite
"GONE WITH THE WIND" 8 ACADEMY AWARDS
MANCHESTER
GONE WITH THE WIND
Color by Technicolor
One Performance Only Each Evening at 8 P.M. COMPLETE! INTACT! Greater on Wide Screen with Clark GABLE Vivien LEIGH
TAKE YOUR CHOICE OF EITHER GREAT SHOW! OR BETTER STILL . . . SEE BOTH WONDERFUL HITS

Your Favorite DRIVE-IN THEATRES
BROADWAY
4300 S. BROADWAY
ST. LOUIS
TWO OUTSTANDING HITS!
Burt LANCASTER
Montgomery CLIFT
Deborah KERR
'FROM HERE TO ETERNITY'
— plus —
Rita HAYWORTH
Aldo RAY
'SADIE THOMPSON'
SKYLINE
NATURAL BRIDGE RD.
EAST OF LINDBERGH
TWO BIG HITS!
ELIZABETH TAYLOR
DANA ANDREWS
'ELEPHANT WALK'
Color by Technicolor
— plus —
Randolph SCOTT
Donna REED
'HANGMAN'S KNOT'
Fleming Color!
CHILDREN FREE
FREE PLAYGROUND
SEATS FOR WALK-IN PATRONS — OPENS 7:00 — STARTS DUSK

MOTION PICTURE DIRECTORY

APOLLO DeBALIVIERE at WATERMAN
COOLED BY REFRIGERATION
12 EXCITING TECHNICOLOR!
Van JOHNSON ★ Janet DRU
'SIEGE AT RED RIVER'
Yvonne DeCARLO ★ Carlos THOMPSON
'FORT ALGIERS'

AVALON KINGSHIGHWAY-CHIPPEWA
HELD OVER! OPEN 4 P.M.
COOLED BY REFRIGERATION ! !
Opens 3:00—Starts 5:15
Children Under 12 Free Accompanied by Parents
Clark GABLE ★ Vivien LEIGH
'GONE WITH THE WIND'
SHOWN AT 4:15 and 8:15 P.M.
In TECHNICOLOR with Leslie HOWARD
Also Selected Short Subjects

BADEN 8301 N. BROADWAY
COOLED BY REFRIGERATION
Robert TAYLOR ★ Deborah KERR
'QUO VADIS'

BEVERLY 7740 OLIVE ST. RD.
Open 6:30—Starts 7:00 P.M.
'ELEPHANT WALK'
Elizabeth TAYLOR ★ Dana ANDREWS
'LOOPHOLE'
Barry SULLIVAN ★ Dorothy MALONE

BREMEN 30TH and BREMEN
COOLED BY REFRIGERATION
Merille GRANT ★ Emile MEYER
'RIOT IN CELL BLOCK 11' ★ R. CONTE, J. BENNETT, 'HIGHWAY DRAGNET'

BRENTWOOD 2520 BRENTWOOD
Cooled by Refrigeration
Elizabeth TAYLOR ★ Dana ANDREWS
'ELEPHANT WALK' (8:37)
Constance SMITH ★ Jean PALANCE
'THE MAN IN THE ATTIC'
(7:00 and 10:20)

CINDERELLA 3735 CHEROKEE
Cooled by Refrigeration
BIG HOLIDAY THRILL SHOW!
Charlton HESTON ★ Lizabeth SCOTT
'BAD FOR EACH OTHER'
Marlon BRANDO ★ Mary MURPHY
'THE WILD ONE'

COLUMBIA 3837 SOUTHWEST
Cooled by Refrigeration
Opens 7:00 P.M.
ALL TECHNICOLOR SHOW!
Alan LADD ★
'HELL BELOW ZERO'
Dennis O'KEEFE ★ Patricia MEDINA
'DRUMS OF TAHITI'

CREST 5800 GRAVOIS, Park Free
Last Day! Start 7:00
COOLED BY REFRIGERATION ! !
Children Under 12 Free Accompanied by Parents
Robert WAGNER ★ TECHNICOLOR
'PRINCE VALIANT' CinemaScope
Shown Only at 8:40 P.M.
Wendell COREY ★ Evelyn KEYES
'HELL'S HALF ACRE'

GEM 8340 ST. CHARLES ROCK RD.
Open 6:30—Start 7
Alan LADD ★ Joan TETZEL
'HELL BELOW ZERO'
Patricia MEDINA ★ Dennis O'KEEFE
'DRUMS OF TAHITI'

GRANADA 4519 GRAVOIS
Park Free 4633 Gravois
Opens 5:00—Start 8:15
COOLED BY REFRIGERATION ! !
Children Under 12 Free Accompanied by Parents
2 TOP HITS BOTH IN GORGEOUS COLOR!
Joan CRAWFORD ★ Sterling HAYDEN
'JOHNNY GUITAR'
Walt Disney's Wonderful Adventure of
'PINOCCHIO'

GRAVOIS JEFFERSON and GRAVOIS
Last Day! Start 5:30
COOLED BY REFRIGERATION ! !
Children Under 12 Free Accompanied by Parents
Robert WAGNER ★ TECHNICOLOR
'PRINCE VALIANT' CinemaScope
Wendell COREY ★ Evelyn KEYES
'HELL'S HALF ACRE'

HI-POINTE SKINKER and CLAYTON
Last Day! Start 5:30
COOLED BY REFRIGERATION ! !
Children Under 12 Free Accompanied by Parents
A HORROR HONOR SO TERRIFYING
NO WORD CAN DESCRIBE . . .
'THEM'
Randolph SCOTT ★ Action in COLOR!
'RIDING SHOTGUN'

HI-WAY 3705 NORTH FLORISSANT
Starts 7:00
NOW COMPLETELY AIR-COOLED
Robert TAYLOR ★ Deborah KERR
'QUO VADIS' Shown at 8 P.M. Only
Also 'THE QUEST'

IVANHOE 3230 IVANHOE
Cooled by Refrigeration
Starts 7:00 P.M.
Joel McCREA ★ Piper LAURIE
'BEND OF THE RIVER'
Gabrie MAIN ★ Percy KILBRIDE
'MA and PA KETTLE AT HOME'

JANET 6900 W. FLORISSANT AVE.
Jane WYMAN ★ Ray MILLAND
'LET'S DO IT AGAIN' ★ D. HAYNES, A. TOTTER, 'CRUISIN' DOWN THE RIVER'

KIRKWOOD KIRKWOOD, MO.
Cooled by Refrigeration!
CINEMASCOPE STEREOPHONIC SOUND
Tommy REED, 'NIGHT PEOPLE'
Jack PALANCE, 'MAN IN THE ATTIC'

LA COSA 10537 ST. CHARLES RD.
Cooled by Refrigeration!
'SILVER WHIP'
'ARMED GIRL'

LINDELL 3511 N. GRAND at HEBERT
Park Free. Start 5:15
COOLED BY REFRIGERATION ! !
Children Under 12 Free Accompanied by Parents
2 TOP HITS BOTH IN GORGEOUS COLOR!
Joan CRAWFORD ★ Sterling HAYDEN
'JOHNNY GUITAR'
Walt Disney's Wonderful Adventure of
'PINOCCHIO'

LONGWOOD 9415 S. BROADWAY
Cooled by Refrigeration!
Starts 8:45 P.M.
Dean MARTIN ★ Jerry LEWIS
'MONEY FROM HOME' (Tech.), Wm. Holden, 'ESCAPE FROM FORT BRAVO' (Color)

LYRIC SIXTH NEAR PINE
Ray MILLAND
'DIAL M FOR MURDER'
M. Brando, 'THE WILD ONE'

MANCHESTER 4347 MANCHESTER
Last Day! Start 7:30
COOLED BY REFRIGERATION ! !
Children Under 12 Free Accompanied by Parents
Julie ADAMS ★ Richard CARLSON
'CREATURE FROM BLACK LAGOON'
Rock HUDSON ★ TECHNICOLOR HIT
'TAZA, SON OF COCHISE'

MAPLEWOOD 7170 MANCHESTER
Park Free. Start 5:15
COOLED BY REFRIGERATION ! !
Children Under 12 Free Accompanied by Parents
2 TOP HITS BOTH IN GORGEOUS COLOR!
Joan CRAWFORD ★ Sterling HAYDEN
'JOHNNY GUITAR'
Walt Disney's Wonderful Adventure of
'PINOCCHIO'

MELBA GRAND, SOUTH OF GRAVOIS
COOLED BY REFRIGERATION!
2 TECHNICOLOR-ACTION HITS!
Alan LADD ★ Joan TETZEL
'HELL BELOW ZERO'
Phil CAREY ★ Roberta HAYNES
'THE NEBRASKAN'

MELVIN 2912 CHIPPEWA
Rock HUDSON ★ Barbara RUSH
'TAZA, SON OF COCHISE' Tech. R. Carlson, J. Adams, 'Creature of the Black Lagoon' Color

MERRY WIDOW 1739 CHOUTEAU
Cooled by Refrigeration
Bela LUGOSI in
'Bela Lugosi Meets Brooklyn Gorilla'
Joel McCREA, 'RAM ROD'

MICHIGAN 7234 MICHIGAN
Cooled by Refrigeration!
GIANT HOLIDAY SHOW!
2 TECHNICOLOR THRILLERS!
Alan LADD ★ Joan TETZEL
'HELL BELOW ZERO'
Phil CAREY ★ Roberta HAYNES
'THE NEBRASKAN'

NEW SHENANDOAH 2227 S. B'WAY.
Cooled by Refrigeration!
Anne BAXTER ★ Steve COCHRAN
'CARNIVAL STORY' (Color) Victor Mature, Piper Laurie, 'DANGEROUS MISSION', Color

O'FALLON 4026 W. FLORISSANT
Robert TAYLOR ★ Deborah KERR
'QUO VADIS'

OSAGE KIRKWOOD, MO.
COOLED BY REFRIGERATION!
Tyrone POWER ★ Cameron MITCHELL
'PONY SOLDIER' (Tech.)
Dale ROBERTSON ★ Anne FRANCIS
'LYDIA BAILEY' (Tech.)

OZARK WEBSTER GROVES, MO.
Opens 6:30—Starts 7:00 P.M.
COOLED BY REFRIGERATION ! !
Richard WIDMARK ★ David WAYNE
'HELL AND HIGH WATER' (2:40 p.m.)
CINEMASCOPE AND TECHNICOLOR
Van JOHNSON ★ Joanne DRU
'SIEGE AT RED RIVER' (7 & 10:30 p.m.)

PAULINE 5000 CLAYTON
R. CARLSON ★ J. ADAMS
'Creature From the Black Lagoon' R. Hudson, B. Rush, 'TAZA, SON OF COCHISE'

PEERLESS 1911 S. BROADWAY
Cooled by Refrigeration!
Lash LA RUE ★ Fuzzy ST. JOHN
'FRONTIER PHANTOM' C. Kenyon, 'SCOTLAND YARD INSPECTOR'
No. 9 'LOST PLANET'

PLAZA CLARA and ETZEL
COOLED BY REFRIGERATION!
Rosemary CLOONEY ★ Bob HOPE
'HERE COME THE GIRLS' R. Fleming, G. Barry, 'Those Redheads From Seattle'

RIO 5566 N. RIVERVIEW, Park Free
Open 5:30—Start 8:15
COOLED BY REFRIGERATION ! !
Children Under 12 Free Accompanied by Parents
2 TOP HITS BOTH IN GORGEOUS COLOR!
Joan CRAWFORD ★ Sterling HAYDEN
'JOHNNY GUITAR'
Walt Disney's Wonderful Adventure of
'PINOCCHIO'

RIVOLI SIXTH NEAR PINE
R. MITCHUM
'OUT OF THE PAST,' Martin & Lewis 'SCARED STIFF'

ROXY LANDSDOWNE NEAR MACKLAND
COOLED BY REFRIGERATION!
Starts 7:00 P.M.
Richard CARLSON ★ Julie ADAMS
'CREATURE OF THE BLACK LAGOON'
Rock HUDSON ★ Barbara RUSH
'TAZA, SON OF COCHISE' (Tech.)

ST. CHARLES DRIVE-IN
Rich. WIDMARK ★ Marilyn MONROE
'DON'T BOTHER TO KNOCK'
'LAST OF THE COMANCHES'
HORROR SHOW

SALISBURY 2504 SALISBURY
Richard CONTE ★ Jean BENNETT
'HIGHWAY DRAGNET,' M. Brando, 'RIOT IN CELL BLOCK 11'

SAVOY FERGUSON, MO.
COOLED BY REFRIGERATION!
IN EXCITING TECHNICOLOR!
Van JOHNSON ★ Joanne DRU
'SIEGE AT RED RIVER,' Y. DeCarlo, C. Thompson 'FORT ALGIERS'

SENATE BROADWAY and MARKET
Cooled by Refrigeration!
Rocky LANE
'LEADVILLE GUN SLINGER,' F. Tuttle, 'JUBILEE TRAIL'

SHAW 3901 SHAW
Last Day! Start 7:00
COOLED BY REFRIGERATION ! !
Children Under 12 Free Accompanied by Parents
★ ★ ALL-TECHNICOLOR SHOW ★ ★
Tony CURTIS ★ Frank LOVEJOY
'BEACHHEAD'
Paulette GODDARD ★ Jean AUBONY
'CHARGE OF THE LANCERS'

SHENANDOAH 2212 S. GRAND
Start 5:30
COOLED BY REFRIGERATION ! !
Children Under 12 Free Accompanied by Parents
AT OUR REGULAR PRICES!
★ ★ ALL-TECHNICOLOR SHOW ★ ★
Robert MITCHUM ★ Marilyn MONROE
'RIVER OF NO RETURN'
In CinemaScope
Mitzi GAYNOR ★ Jeffrey HUNTER
'3 YOUNG TEXANS'

STUDIO 6335 NATURAL BRIDGE
Cooled by Refrigeration!
ALL TECHNICOLOR! Adults 40c
Steve COCHRAN ★ Anne BAXTER
'CARNIVAL STORY'
Victor MATURE ★ Piper LAURI
'DANGEROUS MISSION'
Children Under 12 Free Accompanied by Parents

TIVOLI 6350 DELMAR, Park, Refund 15c
42c 'til 5 P.M.—Teenagers 32c
COOLED BY REFRIGERATION ! !
Children Under 12 Free Accompanied by Parents
Doors Open 1:15—Starts 1:30 P.M.
2 TOP HITS BOTH IN GORGEOUS COLOR!
Joan CRAWFORD ★ Sterling HAYDEN
'JOHNNY GUITAR'
Walt Disney's Wonderful Adventure of
'PINOCCHIO'

TOWER N. GRAND and FLORISSANT
Last Day! Start 7:00
COOLED BY REFRIGERATION ! !
Children Under 12 Free Accompanied by Parents
★ ★ ALL-TECHNICOLOR SHOW ★ ★
Rich. WIDMARK ★ Cameron MITCHELL
'HELL AND HIGH WATER'
In CinemaScope
Van JOHNSON ★ Joanne DRU
'SIEGE AT RED RIVER'

UNION UNION and EASTON, Park Free
Last Day! Start 5:30
COOLED BY REFRIGERATION ! !
A HORROR HONOR SO TERRIFYING
NO WORD CAN DESCRIBE . . .
'THEM'
Randolph SCOTT ★ Action in COLOR!
'RIDING SHOTGUN'

VICTORY 5955 EASTON
Open 1:30—Start 2:00
COOLED BY REFRIGERATION ! !
Children Under 12 Free Accompanied by Parents
AT REGULAR PRICES!
★ ★ ALL-TECHNICOLOR SHOW ★ ★
Robert MITCHUM ★ Marilyn MONROE
'RIVER OF NO RETURN'
In CinemaScope
Mitzi GAYNOR ★ Jeffrey HUNTER
'3 YOUNG TEXANS'

VIRGINIA 5117 VIRGINIA
Giant Holiday Show!
Charlton HESTON ★ Lizabeth SCOTT
'BAD FOR EACH OTHER'
M. Brando, M. Murphy, 'THE WILD ONE'

WASHINGTON GRANITE CITY, ILL.
Last Day!
COOLED BY REFRIGERATION ! !
Children Under 12 Free Accompanied by Parents
2 TOP HITS BOTH IN COLOR!
Gregory PECK ★ Broderick CRAWFORD
'NIGHT PEOPLE' CinemaScope
and Phil SILVERS ★ Laff-Filled Musical!
'TOP BANANA'

WELLSTON 6326 EASTON
Held Over! Open 4 P.M.
COOLED BY REFRIGERATION ! !
AT REGULAR PRICES!
Children Under 12 Free Accompanied by Parents
Clark GABLE ★ Vivien LEIGH
'GONE WITH THE WIND'
SHOWN AT 4:15 and 9:15 P.M.
In TECHNICOLOR with Leslie HOWARD
Also Selected Short Subjects

WEST END EUCLID and DELMAR
Cooled by Refrigeration
Opens 6:30 P.M.
Adults 40c—Children 20c
2 BIG HITS IN GORGEOUS COLOR!
Tony DEXTER ★ Jody LAWRENCE
'CAPTAIN JOHN SMITH AND POCAHONTAS'
Rhonda FLEMING ★ Guy MITCHELL
'THOSE REDHEADS FROM SEATTLE'

Martha Carr's OPINION

REG U S PAT OFF

Friday and Saturday columns are devoted to teen-agers who are invited to submit their questions to Martha Carr.

Dear Martha:

I AM a girl almost 17 years old but my father won't let me date or even talk to a boy. He won't let me go to parties where boys are invited. I am the youngest of four children and the only girl. He told me I could date when I am out of high school, but what fun is it when you can't date in school? Once I told him I would leave home when I was 18, but he said he would stop me. The other night I went to the show with a girl friend and got home a little after 11. He said that was too late and I can never go to the show any more at night. Mother won't stick up for me. She said I could date but she also said to mind Dad.

CONFUSED.

I'll admit you're in a tough spot when your parents don't agree and the stricter one wins. In view of your father's insistence that you not date, I can't encourage you to run away or to disobey him, even though most young people are dating by the time they are your age, and they certainly should be permitted to go to mixed parties. As to the show, you might have been able to avoid the trouble had you found out exactly what time it would be over and you could return home so your Dad wouldn't be worried. Try not to resent him, as much as you are tempted to, but keep on building up his confidence in you. Make sure when you're out with your girl friends that you come home when you're expected and gradually he will learn he can trust you.

★ ★ ★

Dear Martha:

I AM A 15-YEAR-OLD GIRL. Often I have been told I have a good voice. I want to train and try my luck as a popular singer. But my mother isn't pleased with my decision. She says a singer's life is a hard life. But it's what I want to be and I know I could make good. Do you think I should listen to my mother or do what I think I was meant to do? LOOKING FOR MY BIG CHANCE.

Anyone who has made a name for himself in the entertainment world will tell you it wasn't an easy road. Just read the newspaper interviews with actors and singers who appear in St. Louis, and in nearly every one you'll see that success didn't come without a long wait and without hard work. Perhaps your mother will let you get in touch with musicians who could advise you whether you might have a chance. Your chorus director at school can help you. But don't disregard your mother's advise because you have been told you have a good voice. That's a far cry from hitting the top.

What makes a boy or girl popular? Martha Carr's free leaflets, Popularity for Girls, Masculine Popularity, and E for Etiquette, are written just for teen-agers. Be sure to enclose a stamped, self-addressed envelope with your request.

At the Movies

By Mary Kimbrough

One Man's Quest

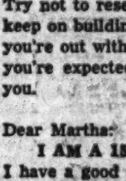

IT SEEMS REGRETTABLE in this day of atom bombs and human hysteria, when the world could profit well by a simple lesson in goodness and faith, that Hollywood, with its great gifts of story-telling and production, feels bound to wrap that lesson in cloying glitter and minimize it with overpowering spectacle.

Such has been done with the movie adaptation of Mika Waltari's best-selling novel of a few years ago, "THE EGYPTIAN," now at the ST. LOUIS. Its story is that of a questing physician, Sinuhe, who tries to find the answers to the mysteries of life, but torn between the worldliness of ancient Egypt, coupled with the false worship of many gods, and the simple faith of a wise and gentle Pharaoh who was to die for his belief in one God of peace and good.

There was drama enough in Sinuhe's quest and in his own conflict, but over and above this were the pageantry, the lavishness, the very bigness which has become the hallmark of so many Hollywood films and seems to be the gauge of their greatness as entertainment.

In CinemaScope, "THE EGYPTIAN" is in reality a magnificent spectacle. Edward Purdom, who plays the physician's role, brings to it a refreshing simplicity and quietness, while Victor Mature is the brash militarist who grabs the Pharaoh's power. Jean Simmons deserves a better vehicle for her fine talents than the role of the serving girl assigned her. Michael Wilding is the ascetic young ruler who stands against the pagan multitude in his faith in one God and in a world of peace.

Flynn Fights Again

EVEN WITH his particular brand of derring-do, which has carried him through many a dull movie script as a swashbuckler to end all swashbucklers, Errol Flynn can't quite fight his way single-handed through the plot his writers have dreamed up for him in color and titled, "CROSSED SWORDS." Now at the ORPHEUM, the film mingles the melodramatic with the ludicrous and through it all an aging Flynn goes merrily on his way, romping through battles royal that would do justice to the Keystone Kops and mopping up on his enemies with a cavalier flourish.

But it's a script designed especially for Flynn's talents as a gallant swordsman and a happy-go-lucky adventurer with an eye for the ladies and a laugh for his troubles. His fans will love it.

Social Problems

By Emily Post

A GIRL writes: "Maybe my parents were old-fashioned, but I was always taught to finish everything on my plate, and I have always adhered to this practice. I have noticed, however, that many supposedly well-brought up people always leave part of their food on the plate. One person explained to me that it was the proper thing to do and that it meant you had more than enough to eat, and to finish everything on your plate meant that you were still hungry and could eat more. Maybe I have been disgracing myself all these years, but to me it seems such a silly waste of good food, and furthermore, in my opinion, a clean plate indicates that you really enjoyed your food."

I agree with you thoroughly from beginning to end. Leaving food on your plate on purpose would be very unappreciative of your hostess's food. Leaving some on the serving platter which can be put in the refrigerator and used again is another matter.

Designing Woman

Shedding Some Light

By Elizabeth Hillyer

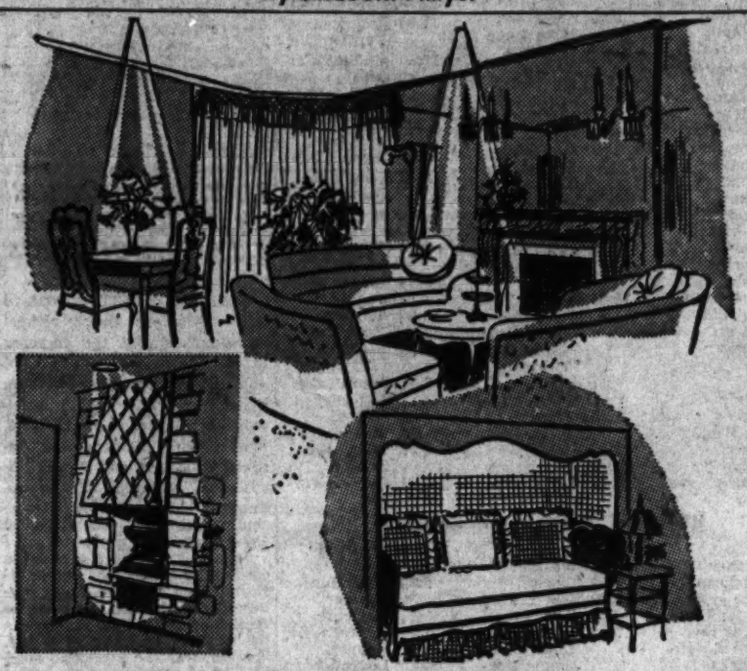

LIGHT must be useful, but how decorative it is also can be seen by what it does to colors and the atmosphere of a room.

Light seldom does all it can either practically or decoratively in most homes. There's an increasing interest in the planning of lighting as a fundamental room element of great importance.

Decorator Dora Brahms, A. I. D., believes that lighting must be not only artistic and efficient, but actually part of the decorative scheme of a room. She indorses the trend toward hidden light sources, and feels that lighting should be planned with the architect rather than added wherever it can go after structural work is complete. She has used hidden light sources in three ways in her own decorating of homes.

★ ★ ★

IN THE ROOM sketched above, three sofas are placed to form a semi-circle. This congenial grouping is the focal point of the room, so Mrs. Brahms designs for lighting it a spotlight set in the ceiling over its center. Lighting in this room was measured in foot candles before the mortar for the room was poured. The additional light needed comes from another ceiling spotlight over the card table and chairs, and in two columns at the sides of the mirror.

In a dining room that has an unusual fireplace, Mrs. Brahms again places spotlights in the ceiling—one near the fireplace and one over the dining table. In an alcove in a child's bedroom, fluorescent strips above create daylight for reading in bed.

★ ★ ★

MRS. BRAHMS designed an illuminated dropped ceiling over the snack bar in a recreation room. The ceiling is milk glass to distribute the light evenly and has fluorescent strips concealed above the glass.

Another of her lighting ideas is to change the effect of light from a chandelier. Extra light sources are concealed within the bowl and other parts of the chandelier. Light floods evenly downward, and the chandelier is wired so there can be two degrees of light, controlled from a wall switch.

It is Mrs. Brahms's suggestion that light can serve many unusual purposes. She has concealed soft lighting for a room within a mural, where it also emphasizes the beauty of the mural colors and design.

The most help you ever had with furnishing and decorating—Elizabeth Hillyer's new booklet "What's Wrong With That Room?" It's a quick check list of room faults that spots the trouble immediately, and starts you off confidently on the road to improvement. The booklet is yours for 15 cents and a stamped, self-addressed envelope sent to Miss Hillyer at the Post-Dispatch.

How It Started

By Jean Newton

"Hide and Seek."

"HIDE AND SEEK" is the subject of this inquiry, and it is interesting to find that this game was popular with the children about 400 years ago, even as it is today.

The game was so well known in the time of Jonathan Swift, that he made use of it in "Gulliver's Travels," which first came to light in 1726 or 1727. "The boys and girls would venture to come and play at hide-and-seek in my hair," strongly suggests the Broddingnagian giant whom no one is likely to forget, once he has read this book. There is evidence that the game was known as "Hide-and-Seek" before 1672.

Its original name was All Hid. This served as well for the signal cry that all was ready for the seeker to begin his search; or perhaps it would be more accurate to say that the game was so-called in quotation of this signal cry. Just how far back into history it goes is difficult to say. But it was already "An old infant play" when "All hid, all hid" had its place in Shakespeare's "Love's Labour's Lost." That was in 1588.

Brain Game

HERE is a quiz on old movies and their stars. Six correct answers is excellent.

1. Can you name the male star of "In Old Arizona"?
2. What actress was starred in "Morning Glory"?
3. Can you recall who starred in "Dr. Jekyll and Mr. Hyde"?
4. Hollywood's first "vamp" played in "A Fool There Was." Can you name her?
5. What actress starred in "Seventh Heaven?"
6. Who became famous as the "It" Girl?
7. Who played the role of George M. Cohan in "Yankee Doodle Dandy"?
8. What actress starred in "Gaslight"?

Answers.

1. Warner Baxter. 2. Katharine Hepburn. 3. Fredric March. 4. Theda Bara. 5. Janet Gaynor. 6. Clara Bow. 7. James Cagney. 8. Ingrid Bergman.

My Day

Middle-Age Blues

By Eleanor Roosevelt

NEW YORK.

I RECEIVED a letter recently which reminds me of so many things I have heard middle-aged women say in the past. "I am 54 years old. My family is grown up and as I review the years and look into the future I feel so terribly useless. I have heard all the nice things about raising a nice family, etc. But somehow they seem so commonplace and a little false. Besides, there were other things I wanted to do too!"

Mrs. Roosevelt

Only initials are signed to this letter, so I cannot answer it personally, but I would like to say something about the problem. It is a problem that faces almost all married women once their children are grown.

I don't know whether my correspondent is a widow or still has a husband to look after. But I would like to say that it never seems to me false to be proud of having brought up one's children, if one has done the best one could for them. All of us, as we look back, can see many mistakes that we made, and we may wish that we could change the way we did things when we were in our twenties. But that is out of the question.

★ ★ ★

IF WE LOVED our children, and did the best we knew at the time, all we can hope for is that, if we are blessed with grandchildren, we may be able to help a little out of the wisdom which the years have brought us. It may be possible, when the children who took up so much of our time and thought have gone, to create new associations with one's husband and perhaps learn together to enjoy new things. It is also possible to develop new activities out of interests that have been very slight in the past. And if one is alone, this is essential.

I have seen women become a great influence in their neighborhood, both in city and rural areas, just because they had free time to undertake a number of little civic, church or philanthropic chores—things that none of the younger women felt they had the time to accomplish. I will give you an example.

★ ★ ★

I KNOW of a retired school teacher who is active as treasurer for a fund in her village from which money is loaned to students who could not quite cover their expenses. It fell to this woman's lot to look into each case. She became interested in the young people, kept in touch with them, watched them, not only through their college days but through their first jobs.

She saw them repay the money they had borrowed and go ahead with their careers, perhaps into married life. For that teacher the little job she undertook, without pay, has brought her endless interest.

She also has found jobs in the neighborhood that could bring her in small sums of money now and then. I think one can multiply the number of middle-aged people who are doing such things. So, I would urge all those who find themselves facing the same kind of frustration and despair, because their main object in life seems to have come to an end, to realize that new interests can be created and life can be kept exciting and useful.

Time Saver

To save time in preparation, dip ripe tomatoes for salads in boiling water for about one minute, chill in the refrigerator, and peel when you're ready to use them.

Veal Chops

Veal chops are delicious when dipped in beaten egg and then in seasoned fine dry bread crumbs. Use salt, pepper, celery salt and paprika for seasoning the crumbs.

They'll Do It Every Time

By Jimmy Hatlo

Contract Bridge

By Ely Culbertson

MANY players would not even open the bidding with the North hand below, but the actual North did that and much more — all in excellent judgment.

Rubber bridge
Both sides vulnerable
North dealer

	♠ 73 ♥ AK6 ♦ QJ73 ♣ QJ73	
♠ K962 ♥ 10965 ♦ K976 ♣ 9	NORTH WEST EAST SOUTH	♠ 105 ♥ QJ43 ♦ A5432 ♣ 104
	♠ AQJ84 ♥ 72 ♦ — ♣ AK8652	

The bidding:

North	East	South	West
1♠	Pass	2♣	Pass
2♦(!)	Pass	3♠	Pass
3N.T.	Pass	4♠	Pass
6♣(!)	Pass	Pass	Pass

As may easily be seen, the six-club contract was ironclad.

South had no problems in this auction—each bid was cut-and-dried—but North had many problems. His first difficulty arose when his partner's two-club response came around. A simple club raise was persuasive, but North did not like that action. If South had a normal hand, with a good club suit and sketchy stoppers in spades and/or hearts, he would make a stab at three no-trump, since he would expect greater top-card values opposite him.

Consequently, though it is usually a bridge crime to rebid a four-card suit, North chose that rebid rather than the more misleading club raise. He reasoned that there was not any great danger in rebidding a minor suit; South would not support it strongly except with a very good hand.

It was only after South had fully revealed his distribution, first by bidding a minor, then by bidding and rebidding spades, that North could fill in the overall picture. Now South's failure to jump on the first round took on an encouraging rather than a discouraging aspect. It was obvious that that failure was attributable to a lack of fit, which, from North's point of view, was all the better, since he himself had very little in his own suit. Unquestionably, South would be able to put the ace-king of hearts to far better use than high cards in diamonds. Even if he had a singleton diamond, the opponents might well open hearts and give him a chance to discard.

Importance of Birth Certificate

By J. Earl Smith, M.D.

St. Louis Health Commissioner

HAVE you a birth certificate? The importance of an affirmative answer to this question is particularly emphasized at this time when thousands of children will require proof of date of birth next week in order to enter school for the first time.

With the growing complexities of our modern way of life the need for a birth certificate as a proof of the circumstances of birth has increased rapidly, both for social and legal purposes. Because of the importance of this certificate in later life, parents should be sure that their baby's birth is promptly filed, and that the information contained on the record is accurate and complete.

★ ★ ★

SOME of the needs for such documentary proof are:

Proof of Date of Birth: For entrance to school, for first work permit, for automobile license, for right to vote, for right to marry, for right to enter civil service, for entering military service, for social security benefits to blind, dependent children, and the aged.

Proof of Fact of Birth: For proving parentage, for inheritance of property, for settlement of insurance, for legal dependency, for establishing identity, for tracing ancestry, for child health programs.

Proof of Place of Birth: For passports, for immigration and emigration, for establishing citizenship.

★ ★ ★

THE LAWS of every state in the country provide for the permanent filing of all original birth certificates in order that the individual concerned can, at any future date, obtain proof of the pertinent facts of his birth.

If you were born in St. Louis a certified copy of your birth certificate can be obtained from the St. Louis Health Division, bureau of vital statistics, room 10, Municipal Courts building. The cost if 50 cents for those born after 1910, and $1 for certificates filed prior to that time. If your birth is not on file trained personnel in the bureau of vital statistics of the Health Division can advise you as to the proper procedure for obtaining this very necessary document.

WEEKLY REPORT OF MAJOR COMMUNICABLE DISEASES

CASES

Disease*	Week Ending 9-3-54	Week Ending 9-4-53	Total to date 1954	Same Period 1953
Diphtheria	0	0	1	4
Measles	1	0	93	2161
Meningococcus Meningitis	0	0	10	28
Pneumonia, all forms	3	5	344	366
Poliomyelitis	3	10	80	152
Scarlet Fever	0	1	97	218
Tuberculosis, all forms	12	16	506	559
Typhoid Fev.	0	0	15	10
Undulant F.	0	0	8	7
Whooping Cough	12	1	74	32
Rheumatic Fev., acute	0	0	5	6
Gonorrhea	49	40	1298	1924
Syphilis	18	30	520	554

Total all cases communicable diseases reported, week ending 9-3-54—104.

Vital Statistics*	Week Ending 9-3-54	Total to date 1954	Same Period 1953
Births	750	19240	19191
Deaths	193	5107	5439
Infant deaths (under 1 year)	11	560	582
Maternal deaths	0	11	17

*Figures not corrected for residency.

Let's Explore Your Mind

By Dr. Albert E. Wiggam

Answer to Question 1

GIRLS, because they mature a year to 18 months earlier than boys. Girls at 11 to 13—even 10—begin to doll up and make eyes at boys, while most boys still think they are a nuisance. Girls often complain, "Joe doesn't know I exist, but I'm crazy about him." Soon Joe'll wake up and think an A-Bomb has hit him. Parents should understand these profound natural differences.

Answer to Question 2

Yes—rocking in the grand old American rocking chair, says Dr. DeWitt Fox in "Life and Health." Look at Grandma's picture. She's not sitting up in a straight chair to rock the baby. She rocked and rocked for her peace and health as well as the baby's. Rocking chairs at health resorts do more than sun baths for health and nerves. Back to the rocking chair and the "health and peace that passeth understanding!"

Answer to Question 3

An English clergyman devised this cure: to have mothers give away their sons in marriage as fathers give away their daughters. Possessive mothers ruin a good many marriages, but this wise man thinks that if they said they gave the son away and stuck to it, it would add a lot to the peace of mankind.

The Conquest of Fear.

End your fears! by learning how to build self-confidence. A valuable 24-page booklet based on research by Dr. David Mitchell, consulting psychologist. Shows you how to analyze and end your fears. Send 15c (coin only), plus self-addressed, stamped envelope (give name of city and state), to Dr. A. E. Wiggam, care of the Post-Dispatch.

Special Sauce for Tongue

Ingredients: One-half cup heavy cream, whipped, or sour cream, three tablespoons grated horseradish, three tablespoons grated apple, one-fourth teaspoon salt, one-half teaspoon paprika.

Combine ingredients and mix well. Yield: About 1¼ cups sauce.

Here's something different for salad: lightly cooked rounds of zucchini squash tossed with mixed greens and French dressing.

Original Hollywood Pattern

A CASUAL dress with such variety of necklines, you'll have different and distinct styles to make up in a wide range of fabrics to give you all-around-the-clock changes and wardrobes. There's the high neckline with or without collar; the other, a keyhole neckline to make fashion wherever you take it. Sleeves can be three-quarter cuffed or not at all. Note smart new vestee-cut, one of the season's brightest new trends.

Fabric suggestions: Make your three-quarter sleeved style in woolens, corduroys, flannels, cottons-with-the-wool look. The sleeveless version is wonderful for gabardines, failles, tie-silk, surahs, linens or even denim.

Star Pattern No. 274 comes in sizes 12, 14, 16, 18, 20, 36, 38 and 40.

Material requirements: Size 16: Dress with high neckline and three-quarter cuffed sleeves takes 3⅞ yards of 39-inch or 2¾ yards of 54-inch. Sleeveless dress with keyhole neckline uses 3⅛ yards of 35-inch fabric or 3⅛ yards of 39-inch.

For a Star Pattern, send 50 cents in coin to Star Pattern Department, St. Louis Post-Dispatch, Box 350, Madison Square Station, New York 10, N.Y. Please include pattern number.

Crossword Puzzle

ACROSS
1. Diving ducks
6. Savage animal
11. Inner covering
13. Earlier
14. Newspaper official
15. Large rope
16. Poultry product
17. Ancient military cap
19. American Indian
20. Episcopal bishop
22. Spread to dry
23. Raised
24. Mark
26. Wharf
27. Attention
28. Worthless dog
29. Point
31. Raincoat
34. Forbids
35. Drone
36. Pronoun
38. Scrap
39. Passenger
41. Rodent
42. Belonging to a summit
44. Cylindrical
46. Edit
47. Stationary part
48. Fashion
49. Took oath

DOWN
1. Smooth
2. Small person
3. Puzzle
4. Humor
5. Vulgar admirer of wealth
6. Ship
7. Tier
8. Not certain
9. Seesaw
10. Made a mistake
12. Kitchen utensil
13. Cast off
18. Steep
21. Squeeze
22. Kind of tree
25. Opening
26. Play on words
28. Celestial bodies
29. Floor covering
30. Not near
31. Cat's murmur
32. To this
33. Eloquent speaker
34. Wild hogs
35. Sleep
37. Cable meter
39. Countenance
40. Hardens
43. Short for a man's name
45. Unrefined

SPAR	SLOE	CRY								
KALE	TELL	ROE								
ITEM	REDOLENT									
DEMOTES	PAD									
VOW	DECIDE									
SOILED	RID	BOA								
AMID	FOG	ALMS								
MET	SIB	SWEET								
PREFIX	WEE									
ROM	SEASONS									
GRAPPLED	OBOE									
OAT	LING	MORE								
AGE	ENTER	ELMS								

Solution of Yesterday's Puzzle

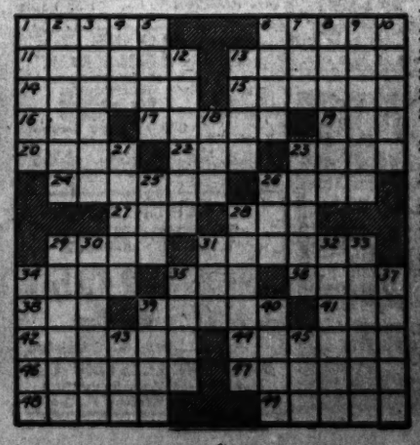

ST. LOUIS BROADCASTING STATIONS

KSD 550 · KXOK 630 · KSTL 690 · WEW 770 · KFUO 850 · KMOX 1120 · KXLW 1320 · KWK 1380 · WIL 1430 · WTMV 1490

DAYLIGHT SAVING TIME

THIS AFTERNOON

DAYLIGHT SAVING TIME

12:00 Noon.
KSD—Farm and Home.
KMOX—News.
KXOK—News.
KWK—John Singer Or.
WIL—News; Bandstand.
KFUO—Masterworks.
WEW—News; Concert.
WTMV—News; Music.
KXLW—Open House.
KSTL—Markets.
12:15 P.M.
KMOX—Ivory Interlude.
KXOK—Song & Dance Par.
KFUO—Moments with God.
WTMV—Nutrition Council.
KSTL—Musical.
12:30 P.M.
KSD—A.P. News.
KMOX—City Hospital.
KWK—Record Rally.
WTMV—The Chuckwagon.
12:45 P.M.
KSD—Band Talks; Music.
KFUO—Markets; News.
KXLW—Open House; News.
1:00 P.M.
KSD—Road Show.
KMOX—Robert Q. Lewis.
KXOK—News; Dance Par.
KWK—News; Record Rally.
WIL—News; Art Roberts.
KFUO—Music Appreciation.
WEW—Record Cabinet.
WTMV—News; Chuckwagon.
KXLW—Spider Burks.

KSTL—Marine Show.
1:15 P.M.
KMOX—News; R. Lewis.
WTMV—Fatima Rosary.
KSTL—Musicale.
1:30 P.M.
WEW—For Juniors.
WTMV—Semi Classics.
KSTL—Johnny Rion.
1:45 P.M.
WTMV—Dixieland Melodies.
2:00 P.M.
KSD—Road Show.
KMOX—News; R. Bandstand.
KXOK—News; Dance Par.
KWK—Ed Wilson.
WIL—News; A. Roberts.
KFUO—Views on News.
WEW—News; Sac. Heart.
WTMV—News; Music.
KXLW—News; Spider Burks.
2:15 P.M.
KMOX—Revolving Bandst'd.
KFUO—Whitlock Studios.
WEW—Shep Fields.
WTMV—Music Shop.
KSTL—Vesper Hour.
2:30 P.M.
KMOX—Syncopation Piece.
KFUO—News.
WEW—New Orleans.
WTMV—Variety time.
2:45 P.M.
KFUO—Safety Serenade.
WTMV—Novelty Time.

3:00 P.M.
KSD—Road Show.
KMOX—Operation Music.
KXOK—News; Top Hits.
KWK—News; Wilson.
WIL—News; Record Rpt.
KFUO—Invitation to Europe.
WEW—News; Masters.
WTMV—World News.
KXLW—News; Spider Burks.
KSTL—Dave Dixon.
3:15 P.M.
KFUO—Leo C. Miller.
WTMV—Old and New.
3:30 P.M.
KMOX—Treasury Bandstand.
KFUO—Women of Today.
3:45 P.M.
KMOX—(3:55) News.
KFUO—Am. Medical Assn.
4:00 P.M.
KSD—Road Show.
KMOX—Washington U.S.A.
KXOK—News.
KWK—News; Wilson.
WIL—News; Record Rpt.
KFUO—Opera Gems.
WEW—Chamber Music.
WTMV—News; Old and New.
KXLW—Sports; S. Burks.
KSTL—Dave Dixon.
4:15 P.M.
KXOK—Pop Concert.
KWK—First Five Revue.
4:30 P.M.
KMOX—Sat. at the Hotel.

KXOK—It's Your Business.
KFUO—Open Bible.
WEW—Songs and Singers.
4:45 P.M.
KXOK—J. Crowley Repts.
KFUO—Parade of Business.
5:00 P.M.
KSD—News; Melody.
KMOX—Bob Burnes.
KXOK—News; Top Tunes.
KWK—News; First Five.
WIL—News; Record Rpt.
KFUO—News.
WEW—News.
WTMV—Proudly We Hail.
KXLW—Open House.
KSTL—Dave Dixon.
5:15 P.M.
KSD—Wayne King.
KMOX—News.
KFUO—From Overseas.
WEW—Dinner Concert.
5:30 P.M.
KSD—A.P. News.
KMOX—Housewives' League.
KXOK—Dixieland Hits.
KFUO—Serenade.
WTMV—Neil Norman.
5:45 P.M.
KSD—P.D. Previews.
KWK—(5:55) News.
WIL—Sports Extra.
KFUO—Sports Reel.
WTMV—Polka Time.

TONIGHT

6:00 P.M.
KSD—News; Sports; Weath.
KMOX—News.
KXOK—Sports Digest.
KWK—First Five.
WIL—News; Bandstand.
KFUO—Evening Concert.
WEW—Dinner Concert.
WTMV—News; Neighbor.
KXLW—Roy Acuff.
KSTL—Johnny Rion.
6:15 P.M.
KSD—Rolf Kaltenborn.
KMOX—Memo From U.N.
KXOK—News.
KXLW—Roy Queen.
WTMV—Good Neighbor.
6:30 P.M.
KSD—Inheritance.
KMOX—Paul Neighbor Or.
KXOK—Wake Up St. Louis
WTMV—U.S. Navy Band.
KXLW—Sign Off.
6:45 P.M.
KWK—(6:50) Spt. News.
WTMV—Sports Results.
7:00 P.M.
KSD—Big Preview.
KMOX—Escape.
KXOK—News; Dancing Party
KWK—True or False.
WIL—News; Bandstand.

KFUO—News.
WEW—Fatima Rosary.
WTMV—News; B. Stewart.
KSTL—Johnny Rion.
7:15 P.M.
KFUO—Today in Sports.
WEW—Sign Off.
KSTL—Sign Off.
7:30 P.M.
KMOX—Night Watch.
KXOK—France Laux.
KWK—Magic Valley Jamb.
KFUO—Radio Travelog.
7:45 P.M.
KXOK—(7:50) Baseball.
WIL—Polio Show.
KFUO—House of My God.
8:00 P.M.
KSD—Big Preview.
KMOX—Two for the Money.
KXOK—Cards vs. Cubs.
KWK—N.E. Barn Dance.
WIL—News; Bandstand.
WTMV—News; B. Stewart.
8:15 P.M.
KFUO—Sign Off.
8:30 P.M.
KSD—Grand Old Opry.

KMOX—Capitol Cloakroom.
KWK—J. Br'h'se; Lombardo.
8:45 P.M.
KWK—Lombardoland U.S.A.
9:00 P.M.
KSD—Dude Ranch Jamboree.
KMOX—News; Easy Does It.
KWK—Dave Allen.
WIL—News; Bandstand.
WTMV—News; Robert B. Q.
9:30 P.M.
KSD—Pee Wee King.
KMOX—Musical Hour
KXOK—Cards vs. Cubs.
10:00 P.M.
KSD—A.P. News.
KMOX—News.
KWK—News; Sports; Allen.
WIL—News; Bandstand.
WTMV—News; Robert B. Q.
10:15 P.M.
KSD—Vistas of Israel.
KMOX—Paul Neighbors Orc.
WTMV—Spiritual Time.
10:30 P.M.
KSD—Showcase.
KMOX—Harry Fender.
KXOK—News.

WIL—Dawn Patrol.
10:45 P.M.
KXOK—Dixie; 3 Suns.
KWK—(10:55) News.
WTMV—Robert B. Q.
11:00 P.M.
KSD—News & Sports; Pastor.
KMOX—Harry Fender.
KXOK—News; Spt.; Weather
KWK—Dave Allen.
WIL—News; Dawn Patrol.
WTMV—News; Robert B. Q.
11:15 P.M.
KSD—Pastor's Study.
KXOK—Serenade in Blue.
11:30 P.M.
KSD—News; Melodies.
KXOK—Top Tunes.
11:45 P.M.
KSD—Midnight Melodies.
KXOK—(11:55) News.
KWK—(11:55) News.
12:00 Midnight.
KSD—News; Par. of Bands.
KMOX—Record Bar.
KXOK—Music After 12.
KWK—Midnight Varieties.
WIL—Dawn Patrol.
WTMV—Sign Off.

TOMORROW ON CHANNEL 5

DOROTHY LAMOUR headlines the COMEDY HOUR

7:00 P.M.

KSD-TV

How Christian Science Heals
"The Lasting Solution to Conflict"
KSD (550 KC) Sunday, 8:30 a.m.

THERMO-RITE GLASS SCREENS
STOP SMOKING FIREPLACES
"FORSHAW" Of St. Louis
110 S. 12TH ST. · CH. 1-2041
Since 1871

MUNTZ T-V SERVICE
QUALIFIED MUNTZ TECHNICIANS
LOW HOME SERVICE RATES
90% REPAIRED IN HOME
ST. LOUIS & COUNTY PHONE PR. 2-9057
E. ST. LOUIS & SUBURBS PHONE UP. 5-3647
DAY-NITE-SUNDAY 9 A.M. to 9 P.M.
N.B.C. ELECTRONICS
2909 CHOUTEAU

GREATEST VALUE
Magnavox
WITH SERVICE
Newberry RADIO COMPANY
3401 S. Kingshighway VE. 2-2050

SYLVANIA TV
21" ALL-CHANNEL UHF-VHF
New Low Price $199.95
FACTORY AUTHORIZED SERVICE
THE CUSTOM CO.
5627 HAMPTON FL. 2-9025

T-V SERVICE
CASH OR TERMS
EASY WEEKLY PAYMENTS
LOW HOME SERVICE RATE
St. Louis & County Phone PR 3-6857
E. St. Louis & Suburbs Phone UP 4-8380
GENERAL TELEVISION SERVICE
2911 Chouteau 1209 State St.
DAY-NITE-SUNDAY 9 A.M. to 9 P.M.

TV
A to Z
TV SERV. CO.
ALL MAKES REPAIRED
ADMIRAL TO ZENITH
PA. 5-5196
DAY, NIGHT, SUNDAY
CITY and COUNTY
4236 DELMAR

MARRIAGE LICENSES

Robert E. Argent — — — Overland
Marlene E. Wanner — 4709 Seibert
Franklin D. Barnes — — — 3711 S. Kingshighway
Joan A. Aubuchon — — 2927 Virginia
William H. Jarrett — 5339 Northland
Lois A. Wurnitsch, 5542 West Florissant
Roy Tharpe — — — East St. Louis
Helyn M. Johnson — — 2516 Goode
Roy W. Murray — — — 710 Ponce
Donna J. Martin — St. Louis County
John V. Davis — — — Kirkwood
Iowa J. Schumacher — Webster Groves
Henry Auberry — — 3038A Dickson
Joyce M. Evans — — 2738A Dickson
George B. Wills — — — 3154 Geyer
Rhea L. Martin — — — 1803 Pine
Howard E. Murray — — — 710 Ponce
Ellen E. Sterling — — 1528 Warren
Edwin W. Ganter — — — 1344 Union
Nellie G. Barnes — — — 5201 Vernon
Oliver C. Camillo — — — St. Louis
Maria R. Figueroa — Caseyville, Ill.
George F. Richardson — — — 4873 Natural Bridge
Amelia T. Ventimiglia, 3726A N. Euclid
Albert I. Dubinsky — — 5453 Cabanne
Harriet A. Shapiro — — — Clayton
Albert H. Evers — — 3321 Meramec
Valerie J. Wanek — 4441 Minnesota
William T. Bey — 4235 West Ashland
Vyrlie Bradford — 4235 West Ashland
James J. Gallagher — — 4700 Prather
Harriet F. Greene — — 3622 Keokuk
Bruce A. Dolan — — Oakland, Calif.
Louan M. Marienau — — 6259 Walsh
Russell Vitale — — 5407 N Euclid
Shirley J. Taylor — — 5407 N. Euclid
Rex A. Williams — — 5707 McPherson
Peggy J. Sutterfield — 5575 Waterman
James L. Jones — — 3839 St. Louis
Wiley V. Johnson — — 1840 O'Fallon
Rudolph Crockett — — 3718 Rutger
Mercedes Donegan — — 2933 Franklin
Robert G. Barry — — 3228 Portis
Suzanne Cratty — — 5236 Bancroft
Walter L. Paschall — St. Louis County
Audrey E. Gutman — — 8400 Natural Bridge
Hubert R. Eaves — 5454 Nottingham
Ruby M. Lee — — St. Louis County
Kenneth E. Westholt — — Jennings
Lois L. Plume — — — Baden
Harold E. Fleischmann, 4443 Minnesota
Delores J. Herzberg — — 5759 Itaska
John E. Toolen — — 3826 Avondale
Mary A. Vitale — St. Louis County
Donald E. Corcoran — 554 Waterman
Ella E. Boehme — — 4017A Palm
Clyde Walker, Jr — East St. Louis
Marie L. Carron — — East St. Louis
Lester G. McDaniel — — 810 Madison
Leona M. Vinson — — 2559 Warren
Abe Wilson — — — 5230A Wells
Lizzie Nelson — — — 5230A Wells
Edward C. J. Clark — East St. Louis
Helen D. Chulick — 3211 Pestalozzi
John P. Molnar — 5000 Tennessee
Barbara J. Woolverton — 3519 Taft
Marian D. Murray — Glasgow Village
Alice R. Ringpfiel — 1322A Warren
Frank R. Moore — — 3129 Eads
Christine K. Cannon — 3922 Oleatha
Alfred F. Fisher — — Bel Ridge
Mildred M. Wilkerson — — Pevely
Tommie Fobbs — 3100 N. Newstead
Mary W. Jackson — — 2516 Goode

BIRTHS RECORDED

Important to parents of children born in Greater St. Louis: If your names do not appear in the birth column within two weeks after the birth of your child, call the physician or midwife and insist the records be sent to the Board of Vital Statistics, Room 10, Municipal Courts Building.

BOYS

B. and E. Accardi, 6833 Roberta.
C. and Bosier, 2032 Sidney.
L. and J. Canman, 212 Horn.
W. and M. Collett, 8326 Buchanan.
B. and M. Daly, twin, 1446 E. DeSoto.
R. and A. Davis, 10 Louise.
R. and D. Davis, 1830 S. Tenth.
R. and B. Dunn, 1830 S. Kirkwood.
E. and O. Fredrick, 2726 Dickson.
G. aand L. Galbreath, 4216 E. North Market.
G. and D. Gossett, 1281 Ryan.
E. and R. Graves, 9801 Rhythm.
H. and A. Harris, 4506 Kennerly.
R. and J. Kamp, 4409 Nebraska.
K. and D. Kaut, 1515 Picker.
J. and V. Kerens, 1019 Central.
L. and E. Kleeschulte, 2604 Virginia.
O. and M. Klund, 1840 S. Eighth.
A. and W. LaTorre, 7148 Kensington.
G. and L. Lawrence, East St. Louis.
H. and G. Leabig, Bethalto.
G. and M. Lehnhoff, 4252 N. Twenty-first.
K. and H. Lewis, 987 Dwyer.
K. and D. Lindemann, Florissant.
R. and D. Lynch Sr., 2843 Rusell.
H. and N. Martin, 2636 Russell.
B. and R. Mayes, 5850 Woodland.
H. and J. McCallum, 707 S. Broadway.
R. and M. McGowan, 5504 Chippewa.
C. and M. Mendelhall, 1718 Hickory.
E. and D. Montgomery, 9200 Argyle.
L. and D. Moore, 1521A Bacon.
R. and I. Morris, East St. Louis.
D. and G. Motz, Chesterfield.
J. and C. Neuwoehner, 1431 Crossbrook.
J. and R. Newsome, Venice.
T. and M. Nilges, 2140 Kaska.
C. and B. O'Hara, Imperial.
L. and M. Owens, 3328 Chippewa.
M. and H. Pillow, 4615 McMillan.
J. and H. Purdy, 3348A Laclede.
J. and E. Reed, 3448 Lindscott.
W. and L. Richardson, 4344 Page.
C. and M. Roadifer, Steelville.
G. and E. Robertson, Harrisburg, Ill.
E. and S. Robinson, East St. Louis.
E. and N. Schaffer, 4807A Fountain.
R. and N. Schmitt, 3324A Vista.
O. and A. Selke Jr., 6209 Eichelberger.
A. and B. Shepherd, 1023 Park.
A. and M. Simpson, 3311 Klein.
J. and F. Smith, 5231A Cates.
U. and P. Sowell, 4481 St. Louis.
J. and L. Stockwell, 1321A Geyer.
R. and A. Strawbridge, 2718 Bernard.
E. and J. Thomas, 320 S. Twenty-third.
F. and L. Veinfurt, 5603 Kingsbury.

FM Programs

Frequency modulation programs are broadcast in St. Louis on station KFUO-FM 99.1 meg., 7:00 a.m. to midnight.

KSD Weather Reports

At 6:45, 7:15, 7:45 and 8:30 a.m.; report and forecast at 11:10 a.m.; also reports at 12 noon, 5:30, 6:00, 10, 11 p.m., 12 midnight and 12:30 a.m.

T. and H. Villmer, 2845 Ohio.
C. and B. Walker, 5203 Northland.
G. and P. Welch, 4222 W. Maffitt.
F. and P. Westerhold, Florissant.
N. and G. Whitfield Jr., 3068 Bayard.
E. and R. Wiesler, 5027 Margaretta.
L. and H. Williams, 4205A E. Evans.
A. and W. Williams, 3034A Thomas.
F. and B. Zimmer, 5352 Easton.

GIRLS.

E. and S. Abbott, 6144 Etzel.
S. and L. Arakaway, 4435 Forest Park.
S. and L. Bono, 9206 Alpine.
A. and D. Brown, 4318 Heidelberg.
B. and M. Cooper, 1323 Shenandoah.
B. and M. Daly (twin), 1446 E. DeSoto.
W. and B. Damouth, 418 E. Espenscheid.
Dr. J. and S. Fietes, 3806 Oakbridge.
A. and A. Gates, 5115 Enright.
L. and V. Helwig, 3557 St. Joachim.
W. and B. Hesseldenz, 920A Leavenworth.
F. and S. Hines, 4268 St. Ferdinand.
L. and F. Jemas, 3851 Shaw.
I. and O. Johnson, 1006 Morrison.
W. and M. Jones, East St. Louis.
D. and H. Kinnaird, 9426 Cote Brilliante.
C. and A. Lacy, 4168 McPherson.
V. and A. Larson, 8504 Valdes.
E. and J. Lieber, 723 Garlyn.
L. and W. Malone, East St. Louis.
J. and H. Mann, 2714 Lawton.
W. and C. Marier, 3530A Juniata.
F. and L. McAuley, 312A St. George.
D. and M. Nixon, 320 St. Louis.
B. and V. Norris, Warrenton.
H. and R. Pivinski, House Springs.
A. and M. Prince, East St. Louis.
J. and M. Ramsey, 1306 Andrew.
P. and E. Richardson, 4307 West Belle.
W. and V. Roberds, 2845 Russell.
E. and W. Ross, 5331A Ridge.
P. and C. Santhoff, 615 Majesty.
K. and A. Schwibler, 5433 Rosa.
L. and B. Shoults, 1911A Sullivan.
G. and M. Smugala, 7118 Virginia.
R. and R. Sneed, 1200A Madison.
A. and G. Stevenson Jr., 3836A Shaw.
T. and L. Taylor, 4460 Ashland.
T. and M. Tosie, 9520 Forbes.
S. and J. Voiz Jr., 180 St. Madeleine.
R. and L. Walker, 3915 Cote Brilliante.
L. and H. Weber, 5832 Waterman.
R. and J. Wessbecher, 906 Evans.
N. and D. Wisely, 1952A Benton.
R. and H. Witte, 8307 Archer.
D. and B. Zaegel, 2124A S. Compton.

ST. LOUIS COUNTY

BOYS

L. and E. Wipfler, Ste. Genevieve, Mo.
S. and A. Andrzejewski, 4561 Arlington.
E. and E. Darda, 9028 Midland.
J. and A. LeDuca, 1529A Hogan.
W. and J. Smith, 7719 West Bruno.
E. and F. Shutz, 4245 Ellenwood.
I. and N. Nessel, 10524 Druid.
E. and B. Grave, 5050 Christy.
H. and R. Klump, Florissant.
H. and M. Cissell, 829 Lanvale.
K. and G. Harris, 9638 Gallop.
E. and D. Autery, 7358 Flora.
F. and J. Severs, 1510 Tamm.
B. and W. Pierce, Ballwin.
A. and G. Nassif, 4977A Arsenal.
J. and G. Suntrup, 1609 Kenilworth.
W. and M. Hough, 11 Bellerive.
R. and F. Florian, 4806 Oakbriar.

GIRLS.

J. and S. Hooker (twins), 1353 Graham.
R. and V. Petersen, 1949 Boaz.
J. and Y. Donnoe, 3118 Miami.
A. and P. Keller, 1951A Arsenal.
H. and B. Clemens, 3429 Park.
D. and R. Jacobsmeyer, 5815 Mardell.
G. and V. Ziemann, 406 Longfellow.
M. and J. Phillips, 2355 Marshall.

BURIAL PERMITS

Taylor Wyse, 45, 2707 Sarah.
Monroe Ewing, 77, 2704 N. Euclid.
Richard Vine, 65, 331 S. Garrison.
Rosina Rose Kleinzettel, 84, 1916 Sidney.
Earl West, 51, 3016 Dickson.
Ollie Oliver, 62, 4214 W. Evans.
Sam C. Cook, 67, 3950 Shenandoah.
Catherine Willman, 71, 2342 Whitmore.
Mildred C. Koehler, 55, 1756 Missouri.
Albert Ruzic, 74, 10 North Tenth.
Bessie Ruth Thompson, 56, Richmond Heights.
Harry E. Reeds, 73, 6008 N. Broadway.
Minnie J. Cosner, 42, 4370 Lindell.
Michael J. Colebob, 65, 1843 S. Twelfth.
Frank Buechler, 83, 2209 Hebert.
August W. Hoffman, 89, 2609 S. Grand.
Pauline Boevinich, 75, University City.
Mary E. Brogard, 90, 3527 Michigan.
Raymond J. Streicher, 37, 2018 Ann.
Frank R. Nowak, 51, 3519 Hartford.
Sallie Willis, 70, 2715 Sheridan.
Charles W. Sinclair, 60, Richmond Heights.
Frank Joe Kofron, 64, 7110 Pennsylvania.

St. Louis County.

Anna Bezdek, 78, 133 Euclid.
Joe Kohler, 76, Tesson Ferry.
Lena Goldfarb, 63, 7570 Buckingham.
Daisy Hohmann, 59, 1244A Moorlands.
Rev. David Nailing, 73, Wright City, Mo.
Fred H. Spengemann, 43, 2414 S. Eleventh.
Lulu Bowdern, 57, 9931 Wolff.
Ida Ebersohl, 70, 4644 Alaska.
Ida I. McCormack, 82, 8 Ola.
Alice Sartor, 61, 6727 Chamberlain.

TELEVISION for 1955
AS LOW AS $159.95
TIPTON ELECTRIC COMPANY
5852 HAMPTON HU. 1-8644

HOME TV SERVICE
BY EXPERIENCED TECHNICIANS
Day and Night except Sunday
City & County Service
A-1 5977 Delmar, PA. 7-5484 TELEVISION
6762 Chip'wa, FL. 1-4444 & RADIO
36 N. Central, PA. 7-7474 SERVICE

KITCHEN VENT FAN
$62.50 installed
HAMPTON ELECTRIC CO.
Open Mon. and Thurs. Nights 'Til 9
3333 S. KINGSHIGHWAY FL. 2-4540

TELEVISION PROGRAMS

DAYLIGHT SAVING TIME

KSD-TV, Channel 5—VHF

A.M.
11:00 Big Top
P.M.
12:00 Smilin' Ed McConnell
12:30 Film
12:45 Canadian Football; Montreal Alouettes vs. Toronto Rough Riders
3:30 Lone Ranger
4:00 Adventure Theater; "King of Texas Rangers"
4:30 Cowboy G-Men; "Spring the Trap"
5:00 Kit Carson
5:30 Wild Bill Hickok
6:00 Stranger Than Fiction
6:15 Parade of Magic
6:30 Ethel and Albert
7:00 Mickey Rooney Show
7:30 Original Amateur Hour
8:00 Saturday Night Revue; Eddie Albert, Ben Blue
9:30 Wrestling; Mike Lane vs. Larry Hamilton; tag match, Stu Gibson, Bill McDaniel vs. Ray Gunkel, Ronnie Etchison
11:00 Private Secretary; Ann Sothern
11:30 Two in Love; Bert Parks m.c.
12:00 Feature Film; John Newland, Marie Palmer in "Thirteen Lead Soldiers"
1:25 Weather

TOMORROW (DAYTIME)

A.M.
8.45 The Christophers
9:00 Protestant Hour
9:30 This Is the Life
10:00 Catholic Hour
10:30 Super Circus
11:00 American Forum
11:30 Contest Carnival
P.M.
12:00 Youth Wants to Know
12:30 Super Circus
1:00 Name's the Same
1:30 Roy Rogers
2:00 Place the Face
2:30 Ramar of the Jungle
3:00 Trouble With Father
3:30 Tony Martin
3:45 Seems Like Yesterday
4:00 Hall of Fame
5:00 Meet the Press
5:30 Duffy's Tavern

KWK-TV, Channel 4—VHF

P.M.
3:00 Vagrancy Handicap Race
3:30 Movie; Lew Ayres in "The Leathernecks Have Landed"
4:30 Movie; Don Barry in "Ghost Valley Raiders"
5:30 Hopalong Cassidy; "The Devil's Idol"
6:00 News, Weather
6:15 Sports
6:30 Beat the Clock
7:00 Stage Show; Tommy and Jimmy Dorsey, Jack Carter, Toni Arden, Peggy Ryan, Ray McDonald
8:00 Two for the Money
8:30 Jack Parr Show
9:00 That's My Boy
9:30 First Run Theater; Dana Andrews, Lili Palmer, Louis Jordan in "No Minor Vices"
11:00 News, Weather
11:15 Movie; Alan Lane in "A Guy Could Change"
12:30 Thought for the Day

WTVI, Channel 54—UHF

P.M.
4:45 New Horizons
5:30 Report from Capitol Hill; Senator Douglas and Senator Dirksen
5:45 Washington Spotlight; Marquis Childs
6:00 Pantomime Time
6:30 Death Valley Rangers
7:30 The Grand National
8:00 Goin' Fishin'
8:30 Wrestling; Maurice Roberre vs. Bobby Nelson; Hans Schmidt vs. Billy Brookshire; Fritz Walleik vs. Pat O'Connor
10:05 Sports Showcase
10:20 Wrestling
11:15 Movie Showcase; Kenny Delmar, June Lockhart in "It's a Joke Son"

GRAND JURY TO QUERY DEAD VETERAN'S WIFE

Throttle Taped Open in Auto in Which Crippled Husband Was Killed.

RICHMOND, Va., Sept. 4 (AP)—The widow of a crippled war veteran who died under mysterious circumstances will appear next Tuesday before a Maryland grand jury to answer questions on the case.

Lewis A. Hicks, 34 years old, paralyzed from the waist down by World War II wounds, was found dead the morning of March 28 in his wrecked car. The vehicle, specially equipped so Hicks could drive it with his hands alone, had crashed into the foundation of the Hicks home near La Plata.

"Accidental death" was the first finding in the case. Then investigators discovered that the hand throttle of the car had been taped wide open, and an extensive check of all the angles began.

Rounds of Clubs.

The night before Hicks died, he and his wife had been on a round of clubs and restaurants in the La Plata area.

Investigators have tried to question everyone who saw them, including waitresses, filling station attendants and friends and neighbors, during those last hours before Hicks died.

Mrs. Hicks, 25, who met her husband when he was a patient at a Richmond hospital about four years ago, came here a short time after the death and has been staying with her father. She has refused to return to Charles county, Md., where a grand jury has questioned more than 50 witnesses and wanted to interview her.

Yesterday, Richmond Sheriff James Young arrested Mrs. Hicks at the home of her father under a Virginia law which lawyers say they have never seen used before in the state.

Agrees to Return.

In a long hearing before Judge J. H. Rives, she agreed to return to Maryland to appear before the grand jury.

The action came under a section of the Virginia code which permits a state court to direct a person to testify in another state if it is deemed the witness is "material and necessary" and will not cause "undue hardship."

The law also provides that the other state—in this case Maryland—must give Mrs. Hicks protection "from arrest and service of civil and criminal process." Judge Rives said Mrs. Hicks, in voluntarily agreeing to return to Maryland, does not waive any of the immunities provided by the law.

JAPANESE STAFF COUNCIL HEAD TO ARRIVE IN U.S.

SAN FRANCISCO, Sept. 4 (AP)—Gen. Keizo Hayashi, chairman of the Japanese Joint Staff Council, the equivalent of the United States Joint Chiefs of Staff, will arrive in the United States Monday for a month's tour of military and naval installations of the country, Sixth Army headquarters announced today. He will be the guest of the Secretary of the Army while in this country.

After conferring with high officials in Washington he will visit the Army and Navy academies and numerous military and naval installations across the country. He will leave for Japan on Oct. 4.

RAWLEIGH ESTATE TAX SETTLEMENT WITH U.S. $578,685

WASHINGTON, Sept. 4 (AP)—Internal Revenue officials say the Government has accepted $578,685 in settlement of a $6,404,012 claim it had made against the estate of the late W. T. Rawleigh, Freeport (Ill.) patent medicine merchant.

At the same time the Government wiped out its claim which had been made against the estate's trustees, the officials told a reporter yesterday.

Peter B. Atwood of Chicago, attorney for the estate's trustees, said the stipulations agreed to by the Government held that the trustees, themselves, were not liable for the claimed deficiencies.

In addition, a claimed gift tax of $1,175,144 was settled for $21,315. The estate had contended it had overpaid the gift tax by $491,195.

The Associated Press incorrectly reported yesterday that the trustees had paid a $6,500,000 back tax assessment. The error was made through a reporter's incorrect interpretation of papers in the case filed with the United States tax court.

Just how the settlement figure was reached was not made clear in the brief stipulations filed with the court. The agreements were between counsel for the Internal Revenue Service and Atwood. However, one item that lowered the estate's tax bill was the Government's allowance of a $698,000 deduction on account of the estate having paid that much in Illinois inheritance taxes.

LEGION HEAD TO ASK DULLES, PRESIDENT TO FOLLOW LEAD

WASHINGTON, Sept. 4 (AP)—The new national commander of the American Legion announced yesterday he would ask President Eisenhower and Secretary of State John Foster Dulles to get behind the Legion's tough anti-Red program.

Seaborn P. Collins, Las Cruces (N.M.) business man and wartime flyer, told a press conference he would see Mr. Eisenhower and Dulles as soon as he can to enlist their support for the foreign policy enunciated at the Legion's thirty-sixth annual convention in Washington this week.

The Legionnaires called for swift re-armament of West Germany. They urged the Government to warn Red China that further acts of aggression would be regarded as "an act of war" to be followed by American military retaliation. They recommended also a study of the possibility of severing diplomatic relations with Russia and the Iron Curtain countries, plus curtailment of trade with the Communist bloc.

General Tire Co. Pay Rise.

AKRON, O., Sept. 4 (AP)—General Tire & Rubber Co. fell in line yesterday with the pay increase pattern in the rubber industry, granting hikes averaging 6½ cents to 1800 employes in Akron and 900 in Waco, Tex. The boost increases the pay average for the Akron workers to $2.32½ an hour and to $2.05 for the Waco employes.

CENTRAL TV SERVICE
No charge for repair estimate. Absolutely no obligation. City Only! Genuine factory parts. 34 years in electronics.
CALL ANYTIME OL. 2-5363
4373 CHOUTEAU

TV FIXED IN HOME
OUR MOBILE SHOPS FIX EVERY SET IN YOUR HOME WHILE YOU WATCH
CIRCLE TV SERVICE INC.
OL. 2-6510

SAVE
TV FIXED in HOME
9AM TO MIDNIGHT
NO FIX NO PAY
4177 MANCHESTER JE. 5-1206

OLDEST INDEPENDENT
MUNTZ TV SERVICE
For Immediate Service Call
PA. 5-0330 Day, Night, Sun. City & County
A to Z 4236 DELMAR

NIGHT TV SERVICE
By United Anywhere Anytime
SAVE Economy Rates
HOME SERVICE IMMEDIATELY
JE. 5-2800

Week's Major Business Statistics

NEW YORK, Sept. 4 (AP)—The following table gives operating results in major lines of business and finance in the latest week, together with comparisons with the preceding week and a year ago:

	Latest Wk.	Prev. Wk.	Year Ago.
Steel production (per cent of capacity)	64.8	63.5	90.5
Freight carloadings	676,616	678,624	818,461
Miscellaneous freight	338,615	337,714	395,650
Automobile production (units)	110,706	113,496	132,574
Soft coal production (tons)	7,400,000	7,560,000	9,740,000
Crude oil production (barrels)	6,046,200	6,061,500	6,531,800
Engineering awards	$376,682,000	$224,168,000	$214,331,000
Paper production (per cent of capacity)	89.5	94.6	95.9
Paper board prod. (per cent of capacity)	92.0	92.0	98.0
Stock sales (shares)	9,613,320	10,111,690	6,353,871
Bond sales (par value)	$14,693,400	$14,953,700	$11,669,800
Business failures (number)	184	246	182
Wholesale prices (BLS index)	109.5	110.0	110.3
(Final three ciphers omitted in following.)			
Electric power production (KWH)	9,227,000	9,207,000	8,540,000
Bank clearings	$16,954,636	$17,372,654	$16,486,601
Demand deposits	$54,215,000	$53,748,000	$53,390,000
Business loans	$20,773,000	$20,759,000	$22,891,000
Excess reserves	$985,000	$1,005,000	$441,000
Treasury gold stock	$21,809,000	$21,858,000	$22,178,000
Brokers' loans	$1,613,000	$1,687,000	$1,398,000
Money in circulation	$29,923,000	$29,786,000	$30,240,000

WHY DELINQUENCY IS ON RISE: 'MORE LAWS, MORE KIDS'

JEFFERSON CITY, Sept. 4 (UP)—A national parole official yesterday blamed the increase in delinquency on "a whole lot more laws and a whole lot more kids."

Hugh P. Reed of Chicago, midwestern director of the National Probation and Parole Association, said that 325,000 delinquent children appear in the courts each year, with 1,500,000 juveniles now on probation.

In a talk before a state-wide conference of Missouri parole officers, Reed said one of the biggest factors behind the wave of delinquency "is that we have a lot more 'kids.' Also to blame, he said, was the increased complexity of society and its laws.

"What used to be a childhood prank has now become, in some instances, a problem for our courts," he said.

DANISH SKIPPER REPORTS ATTACK BY RUSSIAN SHIP

TROMSO, Norway, Sept. 4 (AP)—The captain of a Danish freighter reported today his ship, the 1200-ton Patricia of Struer, was fired upon last Tuesday by a Soviet destroyer off Russia's Murmansk coast. three of four shells passed over the vessel and the other fell in the water behind it.

Capt. Niels Jenssen said the shelling took place in international waters about 30 nautical miles off shore. The Danish ship was about two days out of the Soviet city of Mezen, where it had picked up a cargo of lumber, when two Russian destroyers appeared, Jenssen said.

After one of them fired, he said he stopped his ship and the other destroyer circled the Patricia.

SENATE GROUP CLEARS WAY FOR OVERSEAS AIR BASES

WASHINGTON, Sept. 4 (AP)—Action by a Senate Armed Services subcommittee yesterday cleared the way for the Air Force to spend about $250,000,000 on the Nation's overseas air base program.

Chairman Case (Rep.), South Dakota, said after an all-day closed session that the projects approved range from the Far East to the Mediterranean.

The work, he said, had received congressional approval but it was necessary for his subcommittee to give the projects a last-minute scrutiny before construction is started.

Ship Sinks Off Brazil.

RIO DE JANEIRO, Sept. 4 (AP) — The 4955-ton freighter Commandante Pessoa sank yesterday off the coast of the state of Rio Grande do Norte. All 46 crewmen were rescued. The ship, carrying a cargo of salt, struck a rock.

HOGS REBOUND FROM PRICE LEVEL BELOW $20 BASIS

NATIONAL STOCKYARDS, Sept. 3 (U.S.D.A. weekly review of the livestock market):

Slaughter steers and heifers grading above average good finished the week ended Friday 25 to 50c higher, instances 75c up, while other grades were very uneven but little changed. Cows more than lost early gains to close weak to 25c lower, bulls 50c lower. Vealers finished strong to $1.00 higher, replacement stock unchanged. Prime steers topped at $25.50, highest since May, with several loads high choice and prime at $24.75 to $25.25. Other steers were largely good and choice at $19.50 to $24.50, a few utility and commercial $14.50 to $19.00. High choice and prime mixed yearlings topped at $24.50, several loads $23.50 to $24.25. Most good and choice heifers and mixed yearlings $18.50 to $23.00, utility and commercial $12.50 to $18.00. A few cows sold to $12.50 but most utility and commercial cows cleared $9.50 to $11.50, canners and cutters $6.00 to $9.00. Bulls topped $13.50, most utility and commercial bulls $11.50 to $13.00, canner and cutter bulls $8.00 to $11.00. Vealers topped late at $22.00 but most good and choice for week brought $16.00 to $20.00, commercial to low good $12.00 to $16.00, cull and utility $7.00 to $11.00. Medium to low choice replacement steers sold $14.50 to $19.50.

Trading was very erratic on barrows and gilts with $1.50@1.75 price decline, followed by full recovery on weights over 180 lb. which closed steady to 10@15c net higher; lighter weights still 25 and 50c lower; sows 25c higher; boars strong to 50c higher. The late rally followed a nine-day seige of continuous decline with average $3.25@3.50 loss which sent most hogs below $20 at midweek. Week's top $21.75 paid Friday for about 250 hogs all meat type or 1 and 2 grade. Week's bulk 200-260 lb. in wide range of $19.75@21.50. Scarcity of hogs over 240 lb. a pronounced feature. Most hogs ran 190-220 lb. with week's average weight 207 lb. Bulk 180-190 lb. weights brought $19.50@21.25; 150-170 lb. $18.25@20.50; sows 400-lb. down $17.25@19.50; heavier sows $14.75@17.25; boars $10@16.

The week's sheep trade was almost unchanged throughout. Supplies were very light and demand active on spring lambs bulk of which graded good to prime from $18@20—over 70 per cent of receipts selling in this range; a moderate showing of choice and prime $20.50@20.75; week's top $20.75; considerable number utility and good kinds $17@18.50; most unfinished lambs to feeder outlet $14@16; culls $12@14; slaughter ewes $3@4; aged bucks $3.

Mississippi Valley Stockyards.

CATTLE: For week: Bulk of the good to high choice steers and butcher yearlings $20.50@24; a few high choice and prime in small lots higher; commercial and low good $17@19; top sausage bulls $13; good to prime veals sold from $17 to a top of $22; commercial and low good $12@15.

HOGS: Closing top $21.75 very sparingly; bulk 200-260 lb Friday, $21.35@21.65, mostly $21.50; 180-190 lb. $21@21.25; light lights and pigs $19 down; packing sows bulking from $15.50 for heavies up to $19.50 for choice lights.

SHEEP: Bulk of the good to prime lambs sold throughout the week from $18.50@20.50; a few high choice and prime hand-picked grades brought up to $20.75 early in the week; medium and low good types $16@18.

Peoples Gas $1.75 Dividend.

CHICAGO, Sept. 4 (INS)—Directors of the Peoples Gas Light and Coke Co. have declared a quarterly dividend of $1.75 per share on common stock, an increase of 25 cents per share over the previous quarterly dividend. The dividend is payable Oct. 15.

Admiral Corp. Dividend.

CHICAGO, Sept. 4 (INS)—Directors of Admiral Corp. have declared the regular quarterly dividend of 25 cents per share on common stock, payable Sept. 30.

E. L. Bruce Dividend.

MEMPHIS, Sept. 4—E. L. Bruce Company declared a dividend of 25 cents a share on common stock, payable Sept. 30 to stockholders of record Sept. 16.

WEEKLY STOCK TABLE IN SUNDAY POST-DISPATCH; NO SESSION SATURDAY

A COMPLETE table of closing prices on transactions of the week on the New York Stock Exchange, with individual sales and net changes from week before, will be found regularly in the Sunday edition of the Post-Dispatch.

The New York Stock Exchange, American Stock Exchange, New York and New Orleans Cotton Exchanges, Chicago Board of Trade and St. Louis Merchants' Exchange do not hold sessions on Saturday.

COMMODITY INDEX SHOWS DECLINE ON CURRENT WEEK

NEW YORK, Sept. 4 (AP)—The Associated Press index of 35 important commodity prices declined this week. It registered 169.80 as compared with 170.26 a week ago and 177.35 a year ago.

Livestock touched a new low for the year of 181.37 compared with 186.55 a week ago. Textiles also declined. However, non-ferrous metals climbed to a new 1954 high of 193.45 from 192.98 a week ago. Also gaining slightly were industrials, food and grains and cotton.

	Sept. 3	Week Ago.	Year Ago.
35 Commodities	169.80	170.26	177.35
Industrials	157.71	157.61	175.05
Food	158.64	158.35	162.13
Livestock (L)	181.37	186.55	197.04
Grains & Cotton	192.28	191.65	192.23
Textiles	146.63	146.67	165.53
N-Fer Metal(H)	193.45	192.98	189.93

L—New 1954 low.
H—New 1954 high.

NEW YORK, Sept. 4 (AP)—Associated Press weighted wholesale price index of 35 commodities (1926 equals 100); Fri. 169.80.

	1954.	1953.	1952.	1951.
High	175.49	181.72	195.20	215.71
Low	168.56	170.55	175.53	189.34

Commodity closing prices Friday follow:

	Friday.
ALUMINUM	.222
ANTIMONY	.3197
BUTTER, Chi. Nov.	(no trade)
COCOA	.58n
COFFEE S 4	.71a
COTTON, mid. spot	.3515n
COTTON, 10 mkt.	.3422
COTTONS'D OIL, Oct.	.1510b
COPPER	.30
EGGS, Chi. Sept.	.2960@.43
FLAX	3.35
GREASE, ch. white	.07¾
HIDES, lt. nat.	.13½
LARD, loose	.16½
LEAD, N.Y.	.14¼
PIG IRON, 2, f.o.b. East Pa.	58.50
PLATINUM	84.00
††ROSIN ww	7.90
RUBBER	.23¼n
SILK, raw	4.90n
SILVER, N.Y.	.85¼
SOYBEAN OIL, N.Y. Oct.	.11898
†STEEL SCRAP	28.67
STEEL SCRAP, Pitts.	29@30.00
SUGAR, raw	.0605
TALLOW, p-b	.06¾
TIN	.92¾
††TURPENTINE	.51¼@½
WOOL	1.58n
WOOL TOPS	1.96n

LOCAL PRICES.

APPLES, No. 1 Jon Mo.-Ill.	2.25@4.00
BRAN	43@43.50
EGGS, lar. ex.	.39@.43
FLOUR, hd. std. pat.	6.14
FOWL, hvy.	.14½@.15
HOGS, 200-260 lbs.	x
LEAD	.1405
POTATOES, West. No. 1 runs	4@4.25
SOYBEANS, 2 yel	33.05
WOOL, Mo.-Ill.	.49@.51
ZINC	.11½

†Iron Age. ††USDA.

LARGE EGGS STRONG; MEDIUM, SMALL LOWER

ST. LOUIS PRODUCE ROW, Sept. 4—The butter, egg and poultry markets as reported by the "St. Louis Daily Market Reporter":

EGGS—Wholesale grade medium extras 7c lower for the week; large extras unchanged; others unchanged to 3c lower. Top consumer grades unchanged to 2c higher; 'A' medium 4@7c lower; 'B' large 2@4c off.

Week's Closing (Friday) Prices.

EGGS—Prices paid by first-hand receivers in wholesale quantities (cases returned except extras: Large extras 70@80% min. A) 43c; 60% min. A, 39@40c; medium extras (60% min. A) 27@28c; standards, 28@30c; unclassified 56-lb. min. (mostly Iowa), 26c; mostly nearby (54-lb. min.) 18@20c; no grades 12@15c; small 15@17c; consumer grades (candled and graded in St. Louis): AA large 43@47c; A large 41@45c; A medium, 26@31c; B large, 26@31c; A small, 17@20c.

LIVE POULTRY—Paying prices of wholesale receivers to shippers: Fowl heavy breeds, 14½@15c; leghorns, hybrids and barebacks, 13c; No. 2s, 3@5c; fryers and broilers white commercial, 24c; white and Plymouth rocks (farm range), 20@21c; reds, commercial, 22@23c; 2½ lbs. and under, 20c; reds and colored, farm range, 18@19c; barebacks, 15@16c; leghorns and leghorn crosses, 14@15c; No. 2 springs, 12c.

Ducks, young white, 5 lbs. and over, 18@20c; small, 15c; old, dark, muscovy, 10c; turkeys, old hens, 23c; old toms, 19c; No. 2s, 15@18c; young Beltsville hens and toms, 27c; roosters and leghorn stags, 11c; geese, 8c; guineas, 18c; capons, 6 lbs. and up, 30c.

DRESSED CHICKENS—Full drawn, iced, 1¾ to 3-lb. 37¾@38½c.

BUTTER — 92-score, 58c; 90-score, 54¼@55c; 89-score, 51@51½c.

BUTTERFAT—Missouri points, No. 1 43c; No. 2, 38c; Ill. and Ark. No. 1 43c; No. 2, 40c.

CHEESE — Wisconsin (f.o.b. St. Louis): Chedder, 39½@39¾c; twins, 39¾@40¼c; flats, 39¼@39¾c; longhorns, 39@½c; daisies, 39@½c; rindless prints (current), 43¼@¾c; rindless prints (60-day), 49@½c; process (5-lb. loaf), 38¾@39¾c; brick 39¼@40¼c; Swiss (A), 46@48c. Nearby cheese, 1c less.

RECORD HOME BUILDING

TORONTO, Sept. 3 (AP)—Homebuilding in Canada hit a record August high this year, says MacLean building reports.

Residential contracts let totaled $88,010,300 or 40 per cent higher than August, 1935.

The August gain in homebuilding, together with increases of 20 per cent and 30 per cent in business and engineering, carried total construction awards for the month to $182,574,500.

This was a gain of $35,699,100 over the August, 1953 figure. The only decline was in the industrial category, off 63 per cent.

Total of all building for the first eight months of 1954 stood at $1,391,886,500, an increase of $114,322,100 over the same 1953 period.

Illinois Zinc Gets Option.

NEW YORK, Sept. 4 (AP)—Illinois Zinc Co. has obtained options to buy a controlling interest in Columbium Corp., which has concessions on 50,000 acres in British Guiana which are believed to contain columbium and tantalum ore. They are rare metals with important uses in steel alloys for jet engines because of their resistance to high temperatures.

United Board & Carton.

NEW YORK, Sept. 4 (AP)—United Board and Carton Corp. reported net income of $518,604 or $2.08 a share for the fiscal year ended May 31. In the preceding year, net totaled $629,103 or $2.55 a share. Sales totaled $15,164,954 against $13,904,581.

FUND QUOTATIONS.

Quotations furnished by National Association of Security Dealers, Inc., which states they do not necessarily reflect actual transactions or firm bids or offers, but should indicate approximate prices and unless otherwise indicated, are as quoted by the sponsors or issuers. Based on Sept. 3 closing prices.

Security.	Bid.	Asked.	Security.	Bid.	Asked.
AffFd	5.59	6.05	KeyB4	10.81	11.80
AmBSh	4.40	4.70	KeyK1	18.42	20.10
AHFA	10.72	11.65	KeyS2	10.43	11.38
AHFB	21.29	23.14	MFAut	3.93	4.33
BullF	28.62	31.36	MFGeu	3.46	3.81
CnGF	10.91	....	MFPt	4.99	5.49
CanFd	13.73	14.86	MFStl	4.73	5.21
ChFd	23.98	29.93	MBF	8.18	8.98
ComWI	7.67	8.34	MasIt	24.01	25.96
DivShr	2.16	2.37	MasIz	21.44	23.18
EHBF	18.12	19.37	NWFB	17.40	18.67
FidFd	21.57	23.32	ShrTr	30.84	33.34
FunIn	23.33	25.57	TVFd	9.14	9.96
GrSecC	10.02	10.98	UnIf	15.44	16.78
GrSecB	8.87	9.72	WelFd	22.90	24.97
IncInv	12.63	13.65			

SHARP STOCK RALLY FROM SIMILAR BREAK

Heavy Volume Marks the Decline During Week, but the Rise Is a Dull One.

By ELMER C. WALZER
United Press Financial Editor.

NEW YORK, Sept. 4 (UP)—Stocks broke sharply in the last two days of August, then rallied sharply and made up nearly all of the week's losses. It was a week of contrasts. The selling brought out rather heavy volume while the rise that followed was a dull one. Altogether the sales total of 9,613,320 shares fell below last week's 10,111,690 shares, and set a new low since the week ended June 18.

Industrials lost 3.23 points on Monday and 5.45 on Tuesday, the latter the widest decline since June 8. The market regained 7.30 points of the 8.68 points lost and the industrial average closed at 343.10, off only 1.38 points on the week. Railroads and utilities had similar comebacks. The former closed at 114.91 off 1.10 points, and the latter 60.57 off 49 cents.

Sharp August Setback.

During the month of August the market had a sharp setback—12.12 points in the industrials and 7.11 points in the rails. The utilities gained a cent. It was the first monthly decline of the year and it was accompanied by active trading. August stock sales amounting to 56,928,134 shares were the highest for an August since 1932.

The selling which met a technical recovery movement from Wednesday on was attributed mainly to an overbought condition. The end of the European Defense Community was seen as a contributing factor but not a real reason for the decline. There had been heavy selling of Government bills by the Federal Reserve. A move that tends to shrink credit. This was given as one of the reasons for the decline just as a reversal of this procedure helped a recovery late this week. There were some poor corporation reports and some dividend cuts or eliminations, but most of the reports were highly favorable. Ingersoll-Rand provided fireworks when its directors raised dividends and suggested a three-for-one split. The stock gained 11¾ points on the week.

Individual Movements.

American Export Lines, on the other hand, had a poor earnings report and it decided to eliminate its dividend, a move that sent its stock to a new low. Aircrafts ran into heavy profit-taking and the subsequent decline touched off stop loss orders which brought more selling. The aircrafts were supported at the lows and rallied substantially. For example, Bendix touched 81 and closed the week at 85⅛ off only ⅛. Douglas came back from 79⅛ to 81¼ which still was down 3¼ points from last week's close. United Aircraft was down only ⅞ point on the week after touching 58¼ off 4¼. Santa Fe in the rails recovered all but ⅝ point of a 4¼ point decline. Union Pacific gained 2½ points on the week. Chrysler was strong in the motors closing the week at 63½ up 1½ while General Motors eased ⅛ point. Steels made good recoveries from their lows and finished the week with fractional losses. Oils met support that left some of them higher on the week.

Mont-Ward Down.

Montgomery Ward sold down as low as 71¾ from a high of 76⅜. It rallied to 74 where it closed the week for a net loss of 2⅝ points. Sears Roebuck lost a point net. Coppers supported when the mine strike ended.

Market analysts said the list behaved very well although a number of them look for some further reaction before the rise is resumed.

McBride Oil Drilling Plans.

GEORGETOWN, British Guiana, Sept. 4 (AP)—The McBride Oil and Gas Corp.'s exploration manager, George Greene, said the company plans to begin large-scale drilling here by next January.

Greene said his outfit, with a 3275 square-mile concession, was registered here Thursday and that he plans to fly to Texas within a week for finalization with his principals.

Record Time Deposits.

Time deposits in St. Louis Clearing House banks rose to a new high mark for the third consecutive week. The advance in the period ended Wednesday was $81,000 to a total of $195,781,000.

RETAIL GROCERY STORE SALES IN JULY RECORD

NEW YORK, Sept. 4 (AP)—Retail grocery store sales in July set an all-time record and it is likely that 1954 will be the grocery industry's best year, Paul S. Willis, president of Grocery Manufacturers of America, Inc., said.

Grocery store volume in July was $3,105,000,000 — the biggest single month's sales in history. The previous record high had been set in December, 1953, when sales totaled $3,018,000,000. July, 1953 sales were $2,897,000,000.

Sales by all food stores—including confectioneries, bake shops and specialty stores—were also at their highest level, $3,687,000,000, as compared to $3,618,000,000 last December and $3,478,000,000 in July 1953.

"This is encouraging proof that our industry's accelerated selling efforts are paying off," Willis said. "Through the year, sales have continued at an encouraging pace and there are indications that this growth will continue. At the rate we are going, 1954 is likely to be our best year."

Grocery manufacturers' sales during the second quarter of the year were about 5 per cent ahead of last year as compared to a 3 per cent increase at the grocery store level, according to the GMA president. Grocery wholesalers' sales in the second quarter also topped year-ago figures by about 3 per cent.

WOOL TEXTILE MARKET

NEW YORK, Sept. 4 (AP) — The wool goods market was quiet Friday prior to the extended weekend holiday. Some mill men thought that next week's Australian wool auctions might give a clearer indication of a price trend, since better quality wools were expected to be offered at Brisbane sales as compared with offering this week at Sydney and Adelaide.

In rayon goods moderate activity was noted in some of the filament fabrics, with dealers describing the tone of the market as better. Higher prices were noted on acetate taffetas and shirting gabardines on spot, with immediate supplies of those fabrics rather tight. A leading producer of super tenacity rayon yarn reduced prices to 64 cents a pound from 67 cents. The reduction was attributed in part to production economies arising from a good demand for this type of yarn.

RIPLEY'S BELIEVE IT OR NOT

DIXIE DUGAN—By McEvoy & Striebel

OUT OUR WAY—By J. R. Williams

JOE PALOOKA—By Ham Fisher

MANDRAKE—By Lee Falk and Phil Davis

DONALD DUCK—By Walt Disney

RUSTY RILEY—By Frank Godwin

KERRY DRAKE—By Alfred Andriola

BUZ SAWYER—By Roy Crane

STEVE ROPER—By Saunders and Woggon

Uncle Ray's Column

By Ramon Coffman

TODAY I shall give paragraphs from several more letters about names. The first letter, from J. Foley, contains this paragraph:

"In a town where I once lived there were people with the following names: Pillow and Sheet, Bishop and Priest, Silver and Gold, Swindle and Outlaw, Storm and Gale."

Another reader, Miss K. Chambers, writes: "Here are some people that I have met or heard about: Steer and Bull, Lake and Fish, Cook and Kettle, King and Prince, Blue and Pink."

A THIRD READER, whose initials are M.N., gives these family names which relate to trees: Maple, Pine, Apple, Lemon and Plum. She also lists families with animal names, including: Fox, Lyon, Catt, Beaver, Lamb, Elephant and Koon.

A further list gives Swan as a family name, also Wren, Crane and Goosey.

Mr. G. A. Sloan tells me that he knows a family named Halfacre. He says that two of the children slept together and used a quilt which covered a whole acre.

* * *

MR. J. E. D. says that he went to school with a girl named Olive Pitt. He also says that in his home town there was a family named Christmas, and that a daughter in the family was named Merry.

From Mr. Forrest P. Kingsbury, I have a note saying:

"I knew a highway engineer who was located in Scanton, Pa. His name was Longstreet, and people called him 'Long' for short."

Use This Coupon to Join the Scrapbook Club!

To Uncle Ray,
Care of Post-Dispatch,
St. Louis 1, Mo.

Dear Uncle Ray: I want to join the Uncle Ray Scrapbook Club, and I enclose a stamped envelope carefully addressed to myself. Please send me a Membership Certificate, a leaflet telling how to make a Corner Scrapbook of my own, and a printed design to paste on the cover of my scrapbook.

Name _____

Street or R. F. D. _____

City _____ State _____

Bitter Sage

By Frank Gruber

CHAPTER 30.

GOREY glowered at Kinnaird, but uncertain of his ground, decided to appeal to a higher authority. He left the courthouse to ask Jacob Fugger. But that worthy had already been informed of what had happened and was coming toward the courthouse.

He encountered Kinnaird coming out. "You can't arrest Hong Kong Smith," he cried.

"Maybe I can't," said Kinnaird, grimly, "but I did. I had to crack him over the head."

Fugger cried out in horror. "There'll be trouble over this."

"For Smith. When he sobers up I'm taking him before the judge."

Fugger brightened for an instant, but then looked suspiciously at Kinnaird.

"What judge?"

"The only judge in the county —Judge Kraft!"

Fugger winced. "Kinnaird, I'll give you 10 minutes to cool off. Then I'll be back."

"Better come with a gun," warned Kinnaird.

Fugger whirled away. He went straight to McCoy's saloon. McCoy was bitter about Smith. "He took a shot at me."

"He didn't hit you."

"It wasn't his fault that he didn't. He put a bullet through the bank window, among other things."

Fugger grimaced. "We've got to overlook what he's done. We —we need him and his business."

"I suppose we do, but how far can we let a man go?"

"I'm not going to argue with you, McCoy." Fugger looked around. "Where's Eric Stratemeyer?"

McCoy looked toward a room at the rear. "Sleeping."

"Wake him up."

* * *

McCOY hesitated but went toward the office at the rear. He found Stratemeyer awake. "What's all the racket about?" the faro dealer asked.

"Fugger wants to talk to you."

Stratemeyer followed McCoy into the saloon.

"You," said Fugger. "I want you to go down to the jail and get Hong Kong Smith out."

Stratemeyer fixed Fugger with a cold look. "I haven't had much experience breaking people out of jail."

"Now, don't you go making trouble," Fugger complained. "I've had enough. I brought you here to town—"

"Let's get things straight," Stratemeyer said. "You sent for me to do one particular job—get rid of a man named Bailey. He's skipped town. Maybe I scared him out, maybe I didn't."

"I'm not worried about that now."

"All right, you've got another job? You'll pay me $1000?"

Fugger swallowed hard. "You drive a hard bargain."

"They tell me you do, too," retorted Stratemeyer. "You want me to gun the sheriff?"

Fugger hesitated. "I'll let you know later."

"You do that, Mr. Fugger. In the meantime, would you mind sending over the $1000 you already owe me?" Stratemeyer smiled, a cold smile that sent a chill running through Fugger. He nodded and virtually ran out of the saloon.

On the street he encountered Manny Harpending and three or four Texas men. "Harpending," Fugger called. "If you're looking for your boss, he's in jail."

"Who—who had the nerve to do that?"

"The sheriff. I asked him to turn Smith loose, but he said no Texas men could take Smith away from him."

"We'll see about that!" cried one of the Texans.

* * *

INSIDE of 20 minutes, a score or more of Texas men marched on the jail. Kinnaird, pale but determined, met them at the door.

"Don't do anything foolish, men!"

"We're gonna take your jail apart if you don't turn old Hong Keng loose in 30 seconds," shouted one of the men.

Kinnaird drew his gun. He was ready to make an issue of it and then Marshal Gorey appeared in the doorway behind him. Kinnaird, hearing his step, started to turn and a Texas man close by sprang upon Kinnaird and smashed him on the head with his gun.

A roar went up and the Texans charged the jail, trampling and kicking Kinnaird as they swarmed over him. Gorey made no resistance and inside of a minute, Hong Kong Smith, only half-conscious, was brought out.

The mob paid no attention to Kinnaird, but when they left the jail, Kinnaird picked himself up, bleeding and bruised.

* * *

TANCRED rode steadily through the night, until nearly dawn, when he staked out his horse on the prairie. Using his carpetbag for a pillow, he stretched out to sleep on the buffalo grass.

Hours later he awakened and was soon in the saddle. He rode steadily all that day to the east and north and the following morning cut the stage trail. He followed it till late afternoon, when he crossed a shallow stream and sighted the stage station at Turkey Crossing. He asked the agent for something to eat.

The supper was plain, but substantial, and Tancred who had not eaten for two days, was grateful. When he had finished he walked outside and, after a moment, found himself heading for the little mound of earth back of the station, where Laura Vesser's father was buried.

(Continued Tuesday.)

Hot, Dry Holiday Weekend

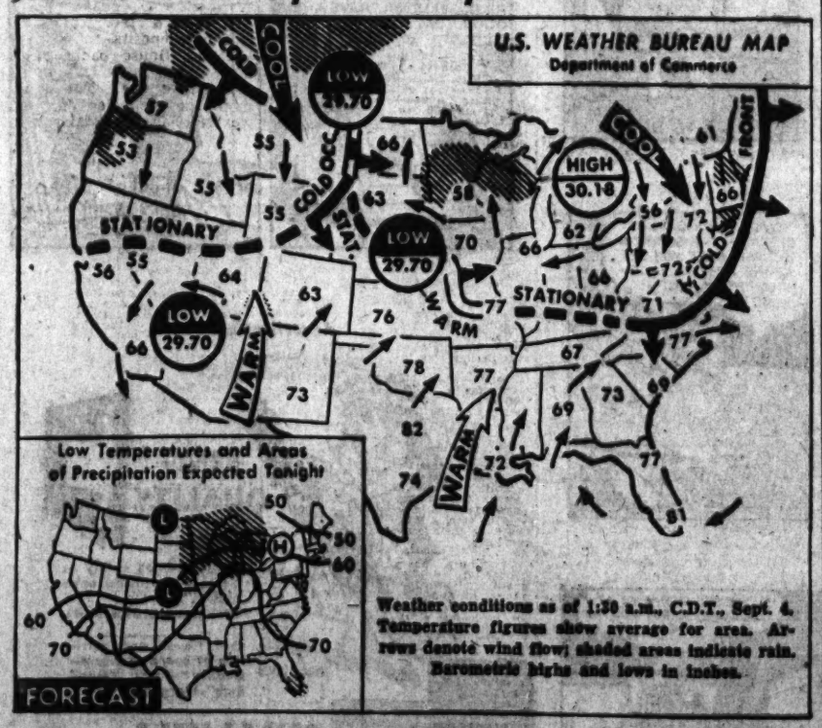

Weather conditions as of 1:30 a.m., C.D.T., Sept. 4. Temperature figures show average for area. Arrows denote wind flow; shaded areas indicate rain. Barometric highs and lows in inches.

Swimmers and baseball fans will welcome Meteorologist Harry F. Wahlgren's weather predictions for the Labor day weekend. It is expected to be hot and dry today and tomorrow, with the temperature near 100 degrees. Clear skies are predicted for Monday, but the mercury is not expected to climb above the low 90s.

Warmest city in the United States yesterday was Blythe, Calif., which reported 105 degrees, just two above that of West Plains, Mo. At the other end of the thermometer was Marquette, Mich., recording the nation's low, 58.

The low reading in Marquette resulted from a cold front in Michigan which by tomorrow is expected to extend southwestward through Kansas City and then curve directly west at Amarillo, Tex. There will be a low pressure area over the Texas Panhadle tomorrow and another one over Michigan, the Weather Bureau said.

—Associated Press Wirephoto.

IGA GRAPEFRUIT JUICE
CONSUMERS APPROVED
AT YOUR IGA FOOD STORES

Famed Harpist

EDWARD VITO
will be featured
with the
NBC CONCERT ORCHESTRA
conducted by
Roy Shield
5:30 p.m.
SUNDAY
over
KSD
550 On Your Radio Dial

Read:
DREW PEARSON'S
Column in the
POST-DISPATCH

¾-H.P. GIBSON
ROOM COOLER
$179.95 Plus Warranty & Installation
GRAND-PARK
Furniture & Appliance Co.
1008 S. Grand at Chouteau • MO 4-3110

IRONS
and other home appliances
REPAIRED
Any Make. Free estimate 90-day guarantee.
Brandt's
CH. 1-9220 904 PINE

OUR 75TH ANNIVERSARY
908 Olive St.
813 N. Grand
30 N. Central, Clayton
Erker's

$299.95 1954 ABC De Luxe Automatic Gas Clothes Dryer
$199.95
$229.95 Match. ABC Auto. Wash. $199.95
W. H. STANLEY & CO.
5069 DELMAR FO. 7-0225
Open Mon., Wed. and Fri. Eves.

Immediate Delivery
HOLLYWOOD BED Regular $39.95 Value $34.80
STEIN FURNITURE COMPANY
Air-Conditioned
6TH & FRANKLIN GE. 1-6686
Open Every Eve. 'Till 9

Stretch-to-Fit
KIDDIES' NYLON SOCKS
For School—Long Wear
Misses and Girls 59c For Boys 69c
KRESGE'S DOWNTOWN 6th and Washington

Jewelry and Watch Repairing
Expert Service—Fully Guaranteed
STONE BROS.
S.E. Cor. 4th and Locust
3647 Cherokee 3701 N. 14th
Alton, Ill., 711 E. 3rd

SAVE $40 TV 21"
LAZAR & SONS
2200 S. Broadway PR. 1-7188
8432 Gravois FL. 1-4800
4725 W. Florissant GO. 1-8838

SEE THE SUDS-MISER
Whirlpool
AUTOMATIC WASHER AT
MISSOURI

Save Your Cash—Use Your Credit
We Sell on CREDIT as Cheap as Others Do for CASH
UNITED
4517 Easton JE. 6-6160

3 ROOM OUTFIT $189
AMERICAN

SWAP
Many folks use the "Swap" column in the WANT ADS to trade things they no longer need for things they want. Turn to classification 31 now — you may find something advertised that you want . . . offered in exchange for something you have and no longer need!
FOLLOW CLASSIFICATION 31
ST. LOUIS POST-DISPATCH
WANT ADS

THE EVERYDAY MAGAZINE
Published Every Day — Week-days and Sundays in the ST. LOUIS POST-DISPATCH

POGO— By Walt Kelly

BLONDIE—By Chick Young

BEETLE BAILEY—By Mort Walker

GRIN AND BEAR IT— By Lichty

"When I think of all the men you could have married, I get feelings, too!!"

ROOM AND BOARD—By Gene Ahern

LI'L ABNER—By Al Capp

ELSWORTH—By Seeg

NANCY—By Ernie Bushmiller

SISTER—By the Berenstains

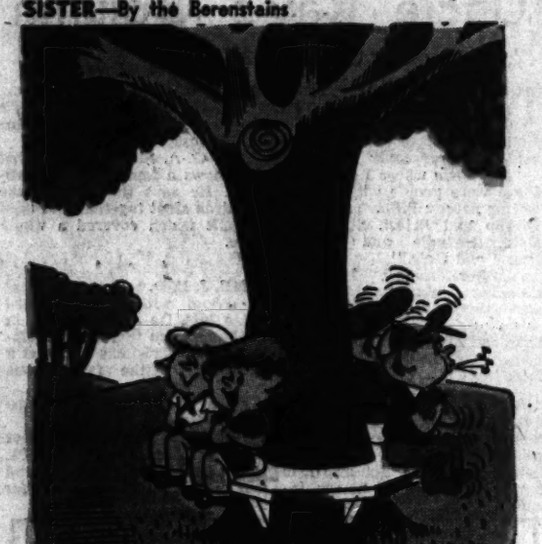

"Sit tight. They're inching around."

GORDO—By Gus Arriola

SIDE GLANCES—By Galbraith

"I'm beginning to see what you meant when you said he ought to make a special pal of his dad!"

THE JACKSON TWINS—By Dick Brooks

GRANDMA—By Charles Kuhn

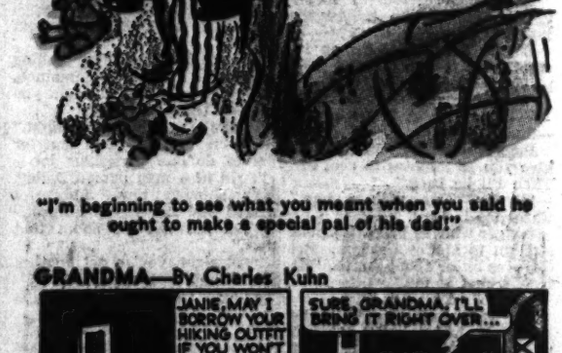

HENRY—By Carl Anderson

HERMAN—By Clyde Lamb

REX MORGAN, M.D.—By Dal Curtis

Advertisement

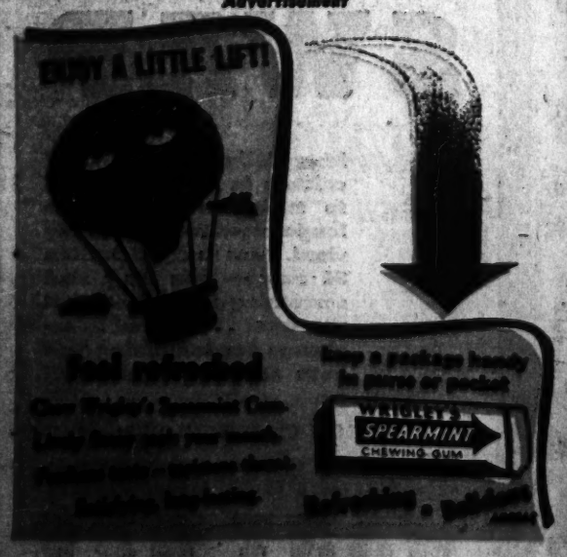

Advertisement

RIP KIRBY—By Alex Raymond